

SURVEY.TXT

ANADRILL

SCHLUMBERGER

Survey report

5-Sep-2001 15:38:32

Page 1 of 2

Client.....: Woodside Energy Limited
 Field.....: Otway Basin

Well.....: Thylacine-2
 28-Aug-01
 API number.....:
 02-Sep-01
 Engineer.....: L.Muskett, O.Radicevic

0.00 m
 COUNTY:.....: Australia
 2109.00 m
 STATE:.....: Tasmania

----- Survey calculation methods-----

Method for positions.....: Minimum curvature
 BGGM version 2000
 Method for DLS.....: Mason & Taylor
 28-Aug-2001

1224.35 HCNT

----- Depth reference -----

11.05 degrees
 Permanent datum.....: Least Astronomical Tide
 -70.39 degrees
 Depth reference.....: Driller's Depth
 GL above permanent.....: -101.00 m
 Criteria -----
 KB above permanent.....: 25.00 m
 1000.12 mGal
 DF above permanent.....: 25.00 m
 1224.35 HCNT

-70.39 degrees

----- Vertical section origin-----

(+/-) 2.50 mGal
 Latitude (+N/S-).....: 0.00 m
 (+/-) 6.00 HCNT
 Departure (+E/W-).....: 0.00 m
 (+/-) 0.45 degrees

----- Platform reference point-----

Latitude (+N/S-).....: 0.00 m
 11.05 degrees
 Departure (+E/W-).....: 0.00 m
 -1.17 degrees

12.22 degrees

Azimuth from rotary table to target: 0.00 degrees
 dec - grid conv)

degree: 0.00

Spud date.....:

Last survey date.....:

Total accepted surveys....: 16

MD of first survey.....:

MD of last survey.....:

----- Geomagnetic data

Magnetic model.....:

Magnetic date.....:

Magnetic field strength...:

Magnetic dec (+E/W-).....:

Magnetic dip.....:

----- MWD survey Reference

Reference G.....:

Reference H.....:

Reference Dip.....:

Tolerance of G.....:

Tolerance of H.....:

Tolerance of Dip.....:

----- Corrections

Magnetic dec (+E/W-).....:

Grid convergence (+E/W-)..:

Total az corr (+E/W-).....:

(Total az corr = magnetic

Sag applied (Y/N).....: No

[(c)2001 Anadrill IDEAL ID6_1C_10]
 ANADRILL SCHLUMBERGER Survey Report
 Page 2 of 2

5-Sep-2001 15:38:32

Seq	Measured	Incl	Azimuth	Course	TVD	Vertical	Displ	Displ	Total
At	DLS	Srvy	Tool						
#	depth	angle	angle	length	depth	section	+N/S-	+E/W-	displ
Azim	(deg/	tool	qual						

- (deg)	(m) 10m)	(deg) type	(deg) type	(m)	SURVEY.TXT (m)	(m)	(m)	(m)	(m)
=====	=====	=====	=====	=====	=====	=====	=====	=====	=====
1	0.00	0.00	0.00	0.00	0.00	0.00	0.00	0.00	0.00
0.00	0.00	TIP	-						
2	126.00	0.00	0.00	126.00	126.00	0.00	0.00	0.00	0.00
0.00	0.00	MWD	-						
3	595.50	0.59	190.42	469.50	595.49	-2.38	-2.38	-0.44	2.42
190.42	0.01	MWD	6-axis						
4	684.37	0.51	189.27	88.87	684.36	-3.22	-3.22	-0.58	3.27
190.28	0.01	MWD	6-axis						
5	739.73	0.41	177.78	55.36	739.72	-3.66	-3.66	-0.62	3.71
189.55	0.02	MWD	6-axis						
6	860.59	0.55	136.09	120.86	860.57	-4.51	-4.51	-0.20	4.51
182.50	0.03	MWD	6-axis						
7	1093.36	0.27	141.66	232.77	1093.34	-5.74	-5.74	0.92	5.82
170.92	0.01	MWD	6-axis						
8	1209.46	0.50	75.88	116.10	1209.43	-5.83	-5.83	1.58	6.04
164.85	0.04	MWD	6-axis						
9	1384.16	0.64	113.39	174.70	1384.13	-6.04	-6.04	3.21	6.84
151.97	0.02	MWD	6-axis						
10	1499.15	0.61	112.19	114.99	1499.11	-6.52	-6.52	4.37	7.85
146.18	0.00	MWD	6-axis						
11	1528.39	0.59	99.50	29.24	1528.35	-6.61	-6.61	4.66	8.09
144.78	0.05	MWD	6-axis						
12	1557.20	0.63	94.58	28.81	1557.16	-6.64	-6.64	4.97	8.29
143.21	0.02	MWD	6-axis						
13	1702.37	0.89	105.20	145.17	1702.31	-7.00	-7.00	6.85	9.80
135.63	0.02	MWD	6-axis						
14	1963.05	1.36	50.96	260.68	1962.95	-5.58	-5.58	11.21	12.52
116.49	0.04	MWD	6-axis						
15	2082.91	1.02	4.82	119.86	2082.78	-3.63	-3.63	12.40	12.92
106.30	0.08	MWD	6-axis						
16	2109.00	1.02	4.82	26.09	2108.87	-3.16	-3.16	12.44	12.84
104.26	0.00	MWD	PROJECTION						

[(c)2001 Anadri11 IDEAL ID6_1C_10]

Company: **Woodside Energy Limited**

Well: **Thylacine-2**

Field: **Permit T/30P**

Rig: **Ocean Bounty** State: **Tasmania**

<div><div></div><div>CDR – Resistivity</div><div>1:200 Measured Depth</div><div>Recorded Mode</div></div>						Ocean Bounty Permit T/30P Otway Basin Thylacine–2 Woodside Energy Limited							
				Location									
Total depth:				2109 m				K.B. 101.2 m					
Spud date:				28 August 2001				G.L. 25.0 m					
Runs:				1 To 1				Elevation D.F. 126.2 m					
Permanent datum:				Least Astronomical Tide				Elev.: 0.0 m					
Log measured from:				Drill Floor				25.0 m above Perm. datum					
Depth reference:				Driller's Depth									
API serial no.		Vertical Section		Longitude		Latitude							
0 deg				E 142 50' 55.000 S 39 13' 42.675									
Depth logged: 557 m		To 2094 m		Mag decl: 11.05 deg		Other services:							
Date logged: 31 Aug 01 To 2 Sept 01		Mag dip: -70.39 deg		Directional Surveys									
Bore hole record				Casing record									
Hole size	from	to	Size	Density	from	to							
12.25 in	557 m	2109 m	13.375 in	61 lb/ft	126.0 m	551.0 m							
Type	Mud record from	to	Min	Max	Borehole deviation record from	to							
KCl/Polymer	557 m	2109 m	0.59 deg	1.36 deg	557 m	2109 m							
Surface equipment		Software record											
Unit	TWIS-EA	IDEAL Wis	6.1c_03										
Depth system	Geograph	SPM	6.1c_03										
		LWD	5.0										
		MWD	6.1										
				IDEAL services from Anadrill									

DISCLAIMER

THE USE OF AND RELIANCE UPON THIS RECORDED-DATA BY THE HEREIN NAMED COMPANY (AND ANY OF ITS AFFILIATES, PARTNERS, REPRESENTATIVES, AGENTS, CONSULTANTS AND EMPLOYEES) IS SUBJECT TO THE TERMS AND CONDITIONS AGREED UPON BETWEEN SCHLUMBERGER AND THE COMPANY, INCLUDING: (a) RESTRICTIONS ON USE OF THE RECORDED-DATA; (b) DISCLAIMERS AND WAIVERS OF WARRANTIES AND REPRESENTATIONS REGARDING COMPANY'S USE OF AND RELIANCE UPON THE RECORDED-DATA; AND (c) CUSTOMER'S FULL AND SOLE RESPONSIBILITY FOR ANY INFERENCE DRAWN OR DECISION MADE IN CONNECTION WITH THE USE OF THIS RECORDED-DATA.

OTHER SERVICES FOR RUN1 MWD Surveys. 4–Axis vibration / shock monitoring. DWOB/DTORQ. Geologist Display.	OTHER SERVICES FOR RUN	OTHER SERVICES FOR RUN
REMARKS: RUN NUMBER 1 Depth is referenced to the driller's pipe tally. The data presented is from the tool memory. The CDR gamma ray is corrected for mud weight, bit size and collar thickness. The CDR resistivity is borehole compensated but not environmentally corrected.	REMARKS: RUN NUMBER	REMARKS: RUN NUMBER

Interval drilled : 557 – 2109m.

Interval drilled : 557 – 2109m.
Interval logged : 557 – 2094m.

Run objective : drill vertically to casing point.
POOH : reached 9 5/8 in. casing point.

EQUIPMENT DESCRIPTION

RUN1

RUN

RUN

DOWNHOLE EQ

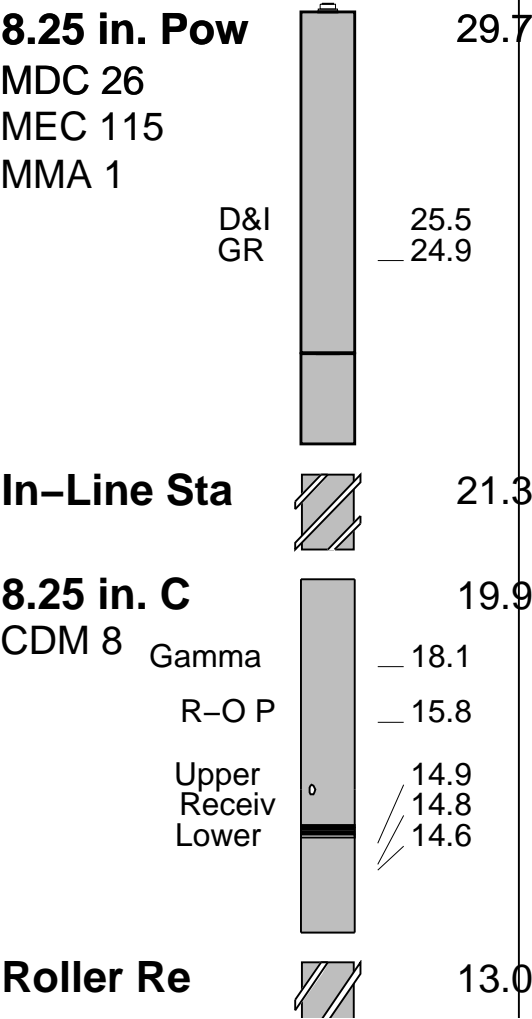

GR										
Mud weight	sg	1.26								
Bit size	in	12.25								
Resistivity										
Neutron porosity										
Hole Size										
Mud weight										
Temperature										
Mud salinity										
Formation salinity										
Recording rate 1	SEC	6 sec	CDR GR							
Recording rate 2	SEC	6 sec	CDR RES							
Filtering GR										
Filtering density										
Filtering Neutron										
Company representative		M.Jackson	J.Trethewie	M.Bilek	G.Westie					
Anadrill personnel		L.Muskett	O.Radicevic	B.Hanson						

6921.5 FT

IDF

Graphics File Created: 19-Sep-2001 11:31

0.0 m

└ CDR Gamma Ray Samples
└ CDR Resistivity Samples

0.2 (OHMM) 2000

13-3/8" Casing Shoe set at 550.7 m

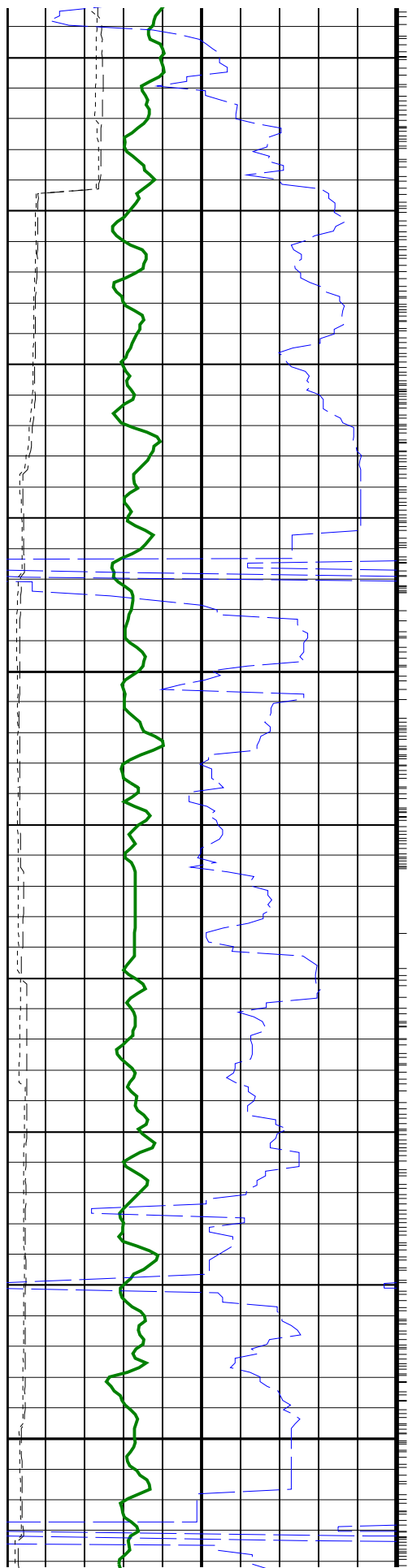

575

600

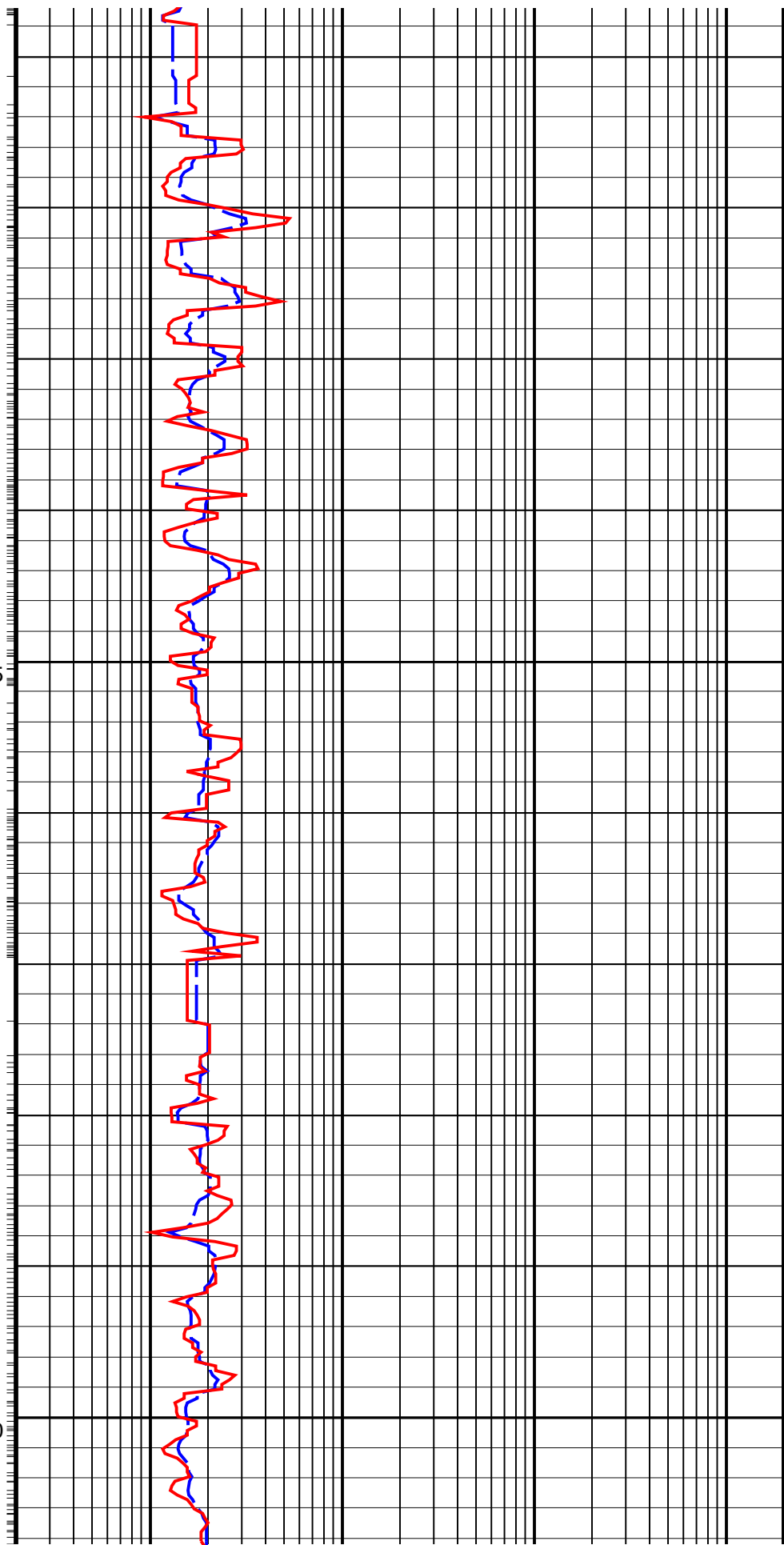

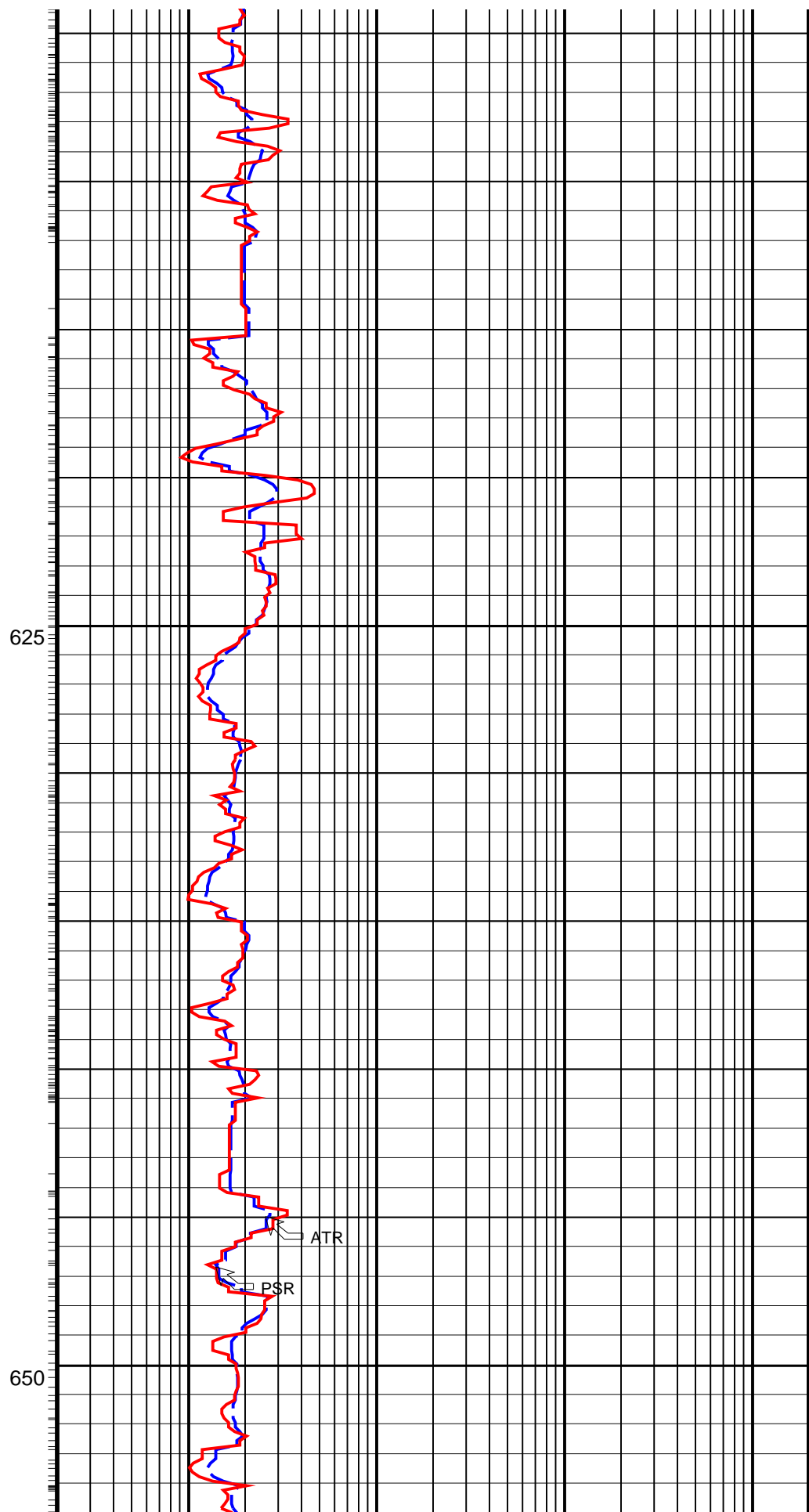
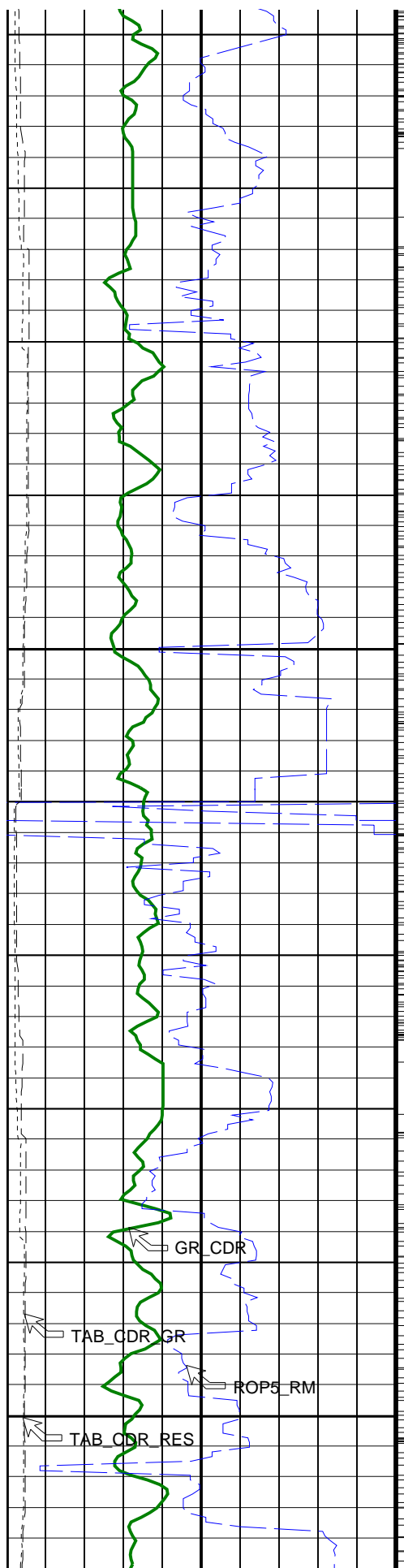

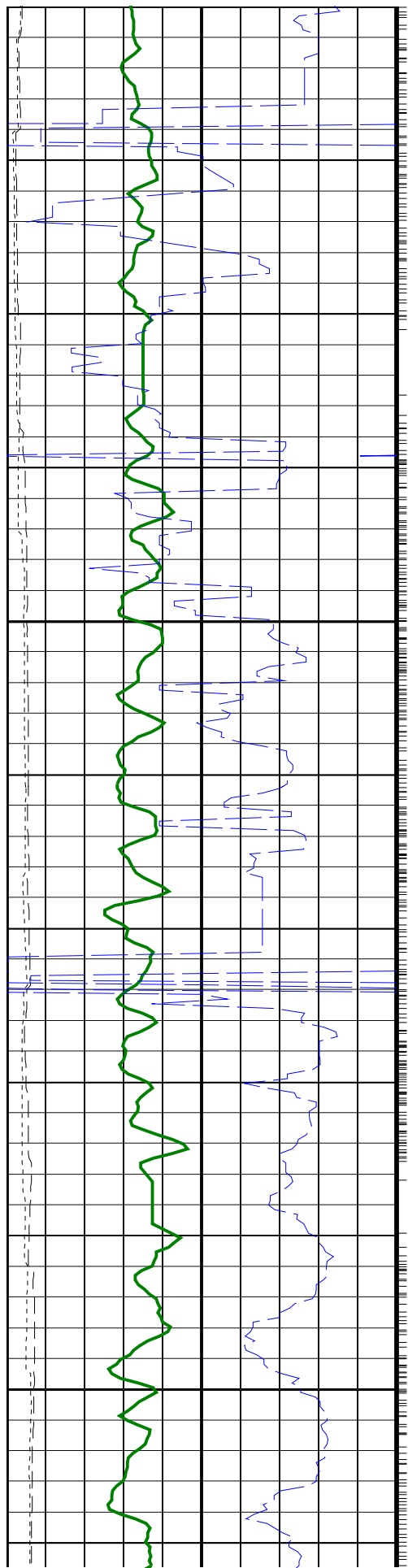

675

700

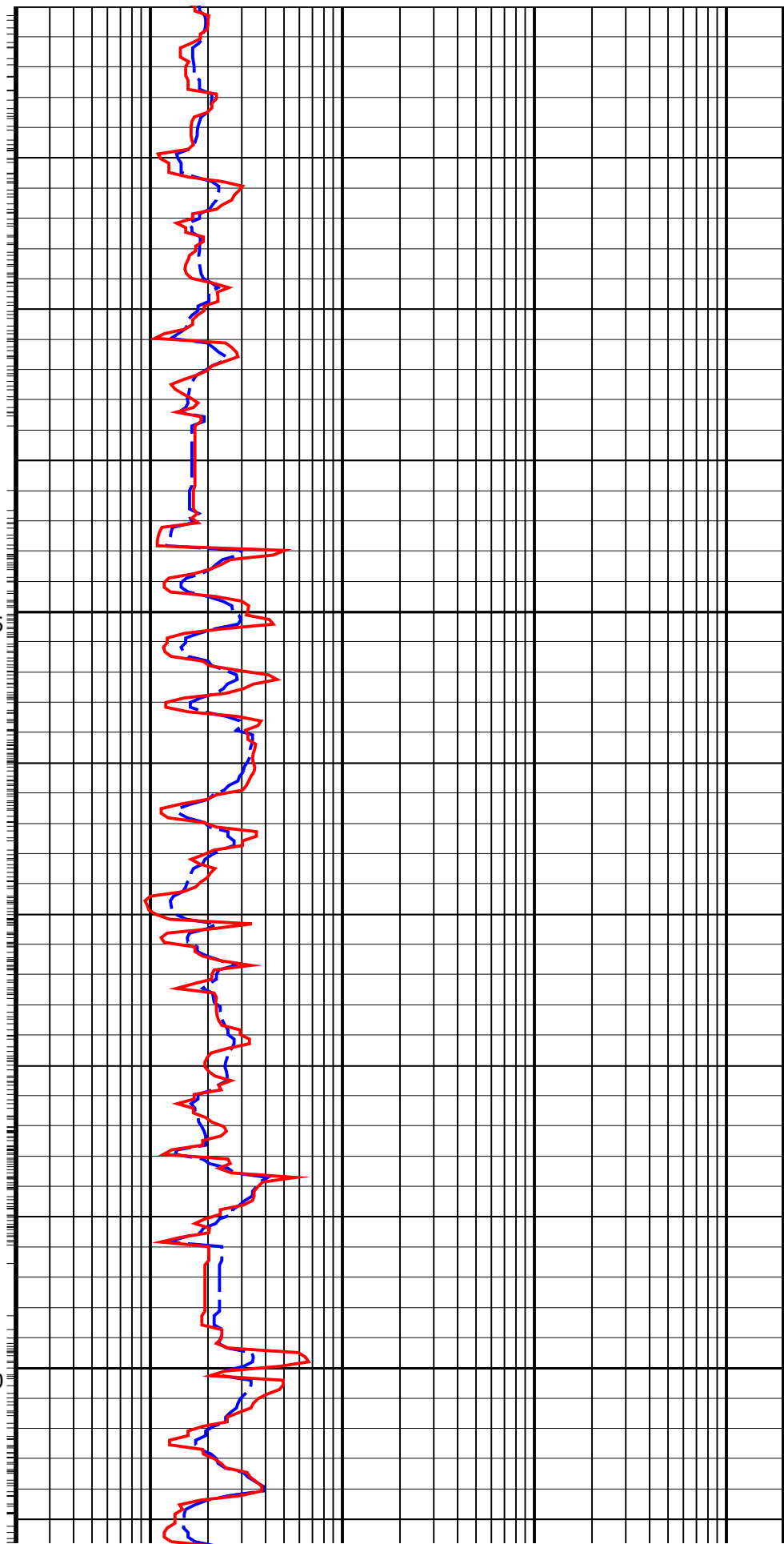

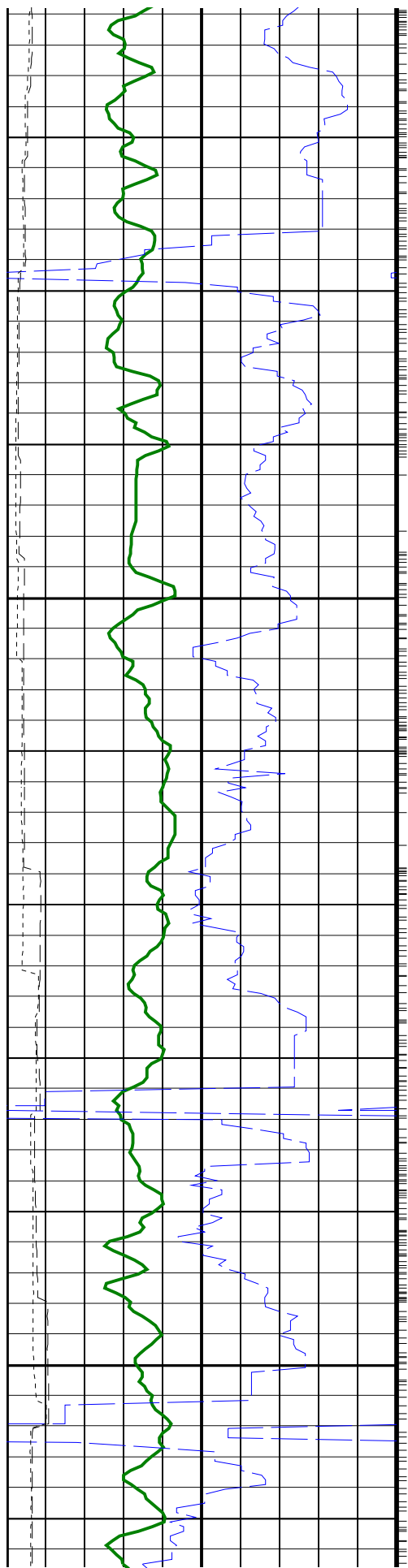

725

750

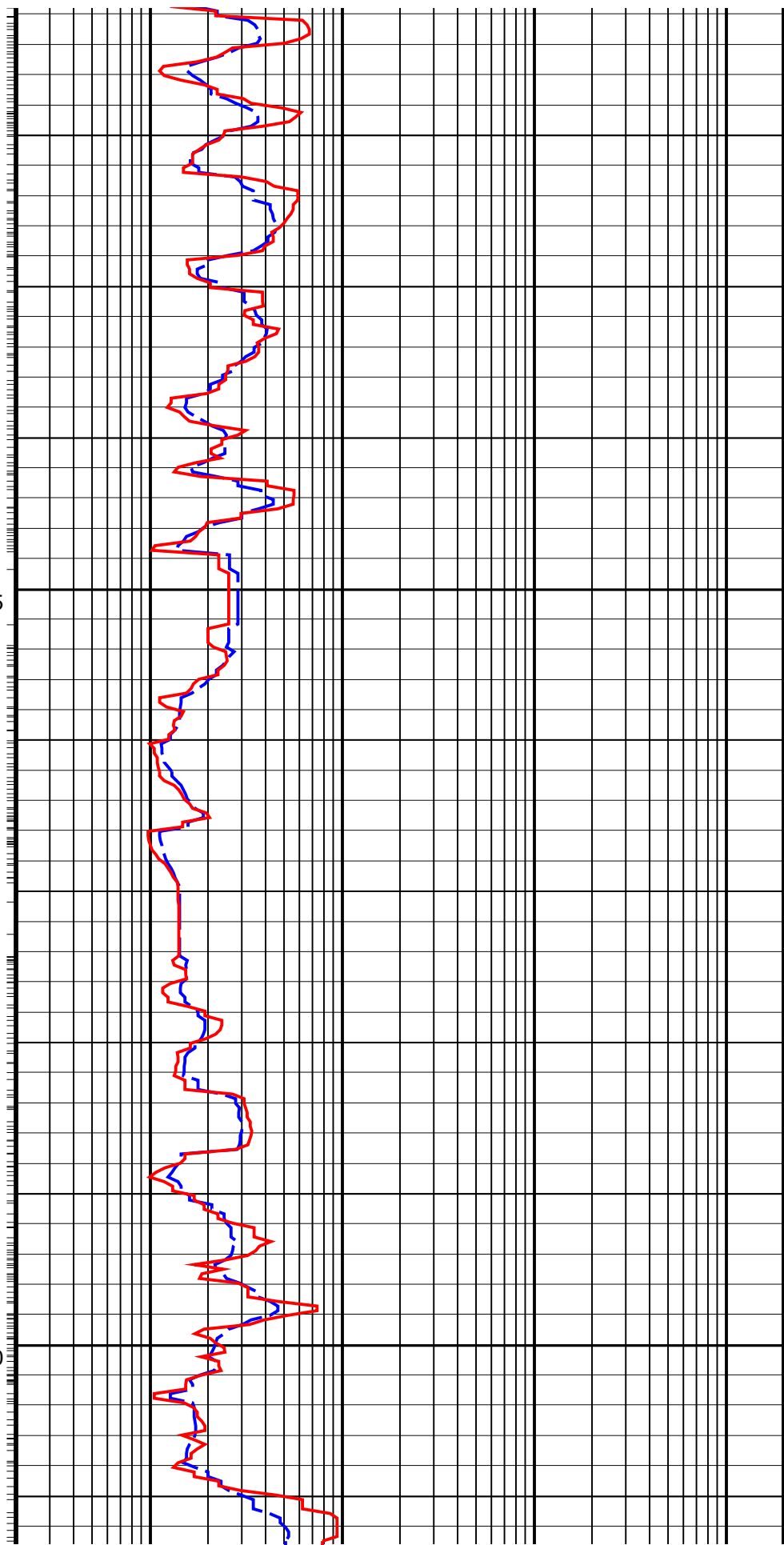

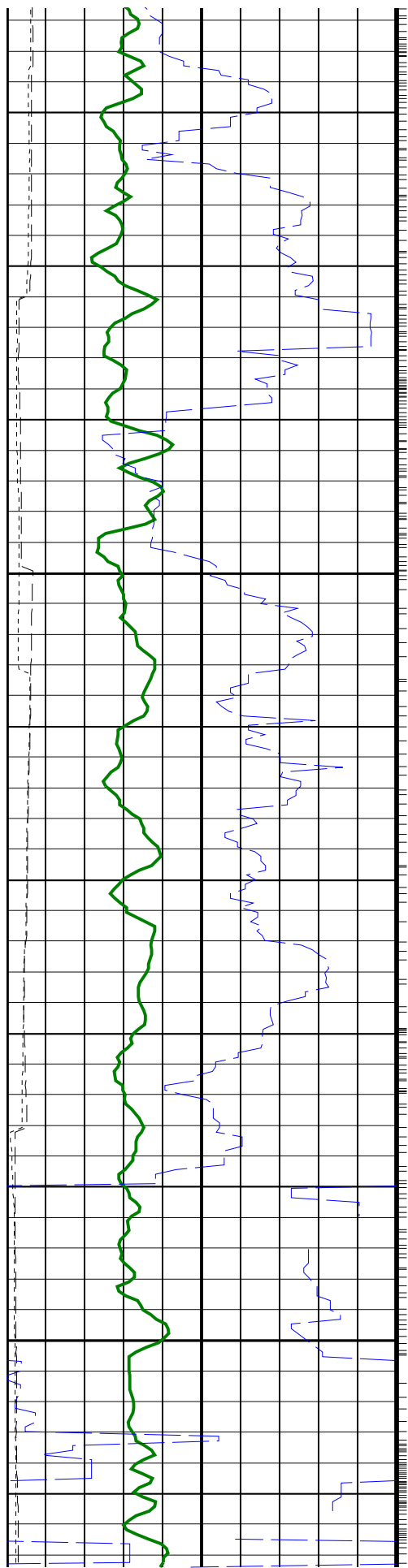

775

800

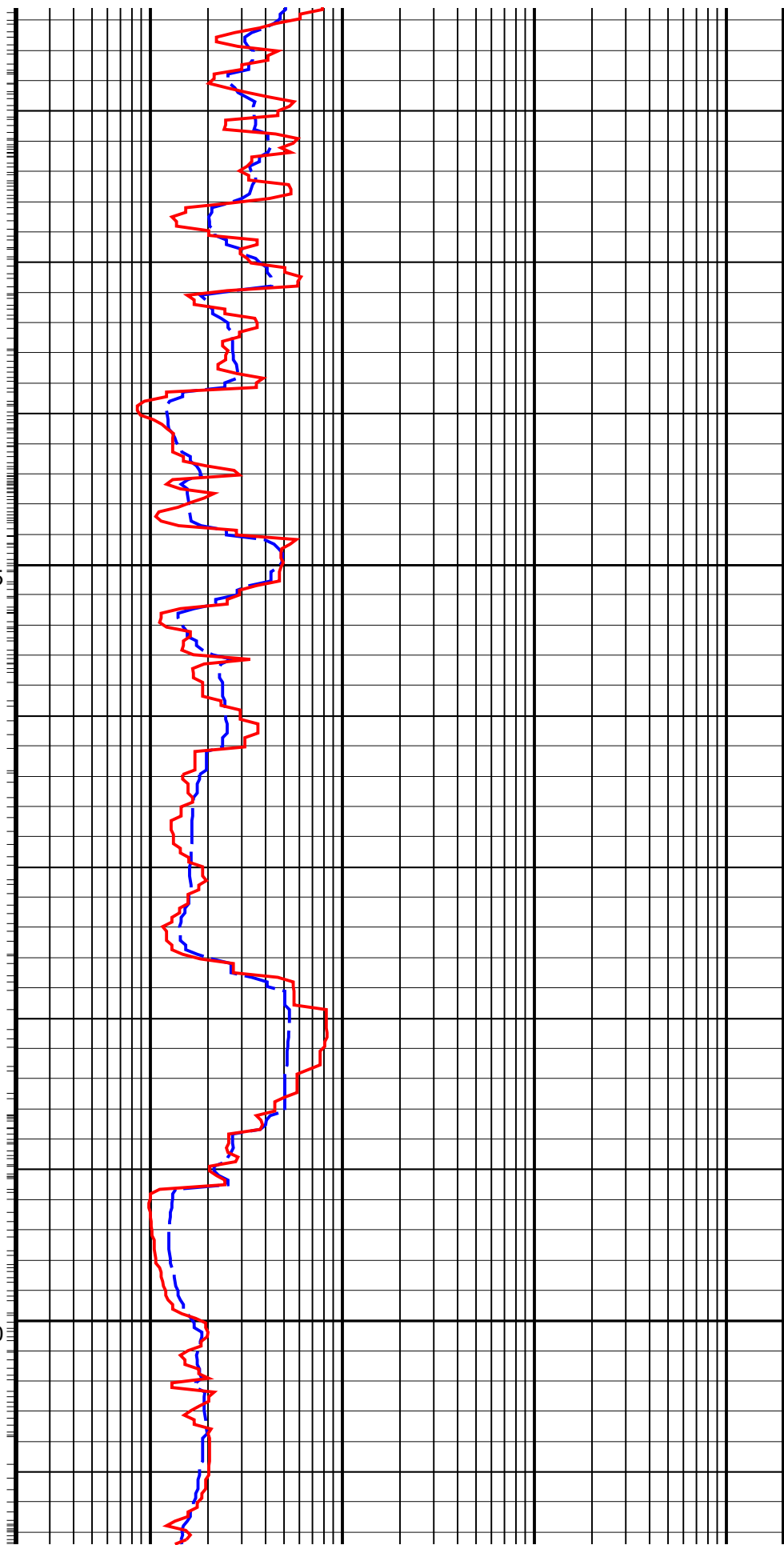

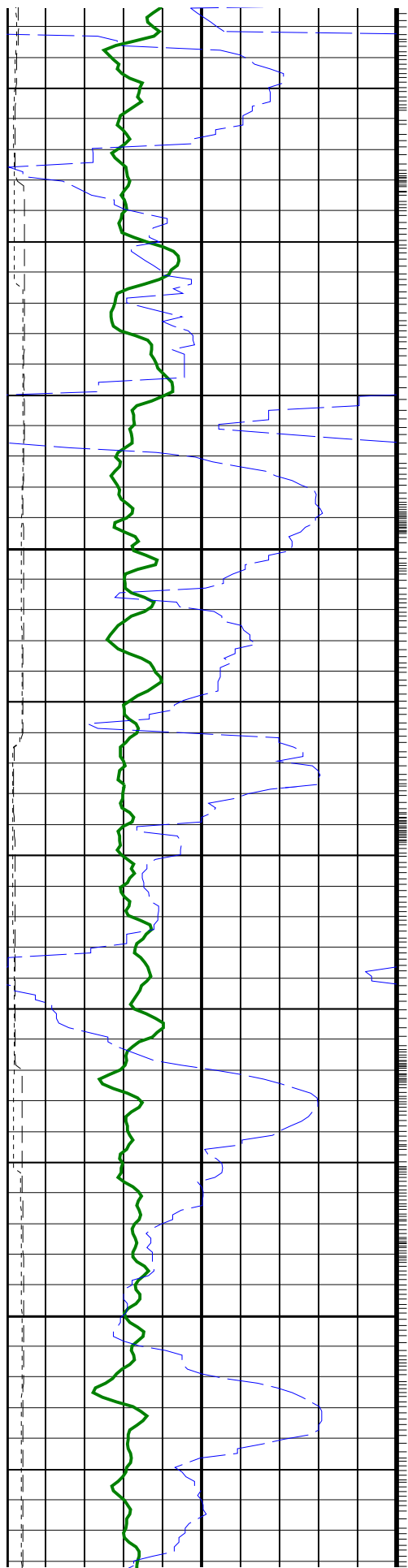

825

850

Geograph Installed

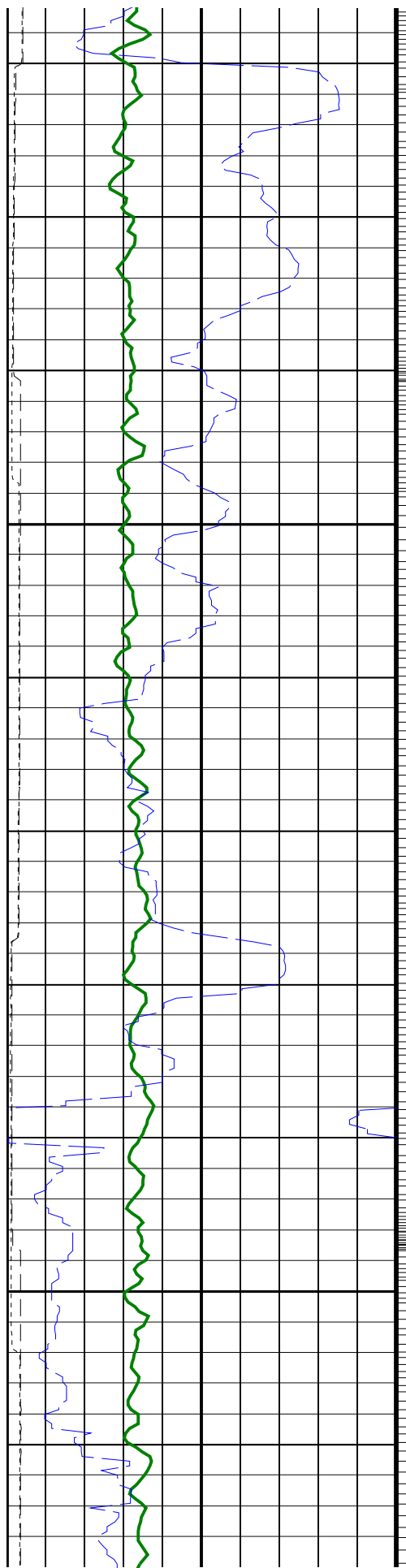

875

900

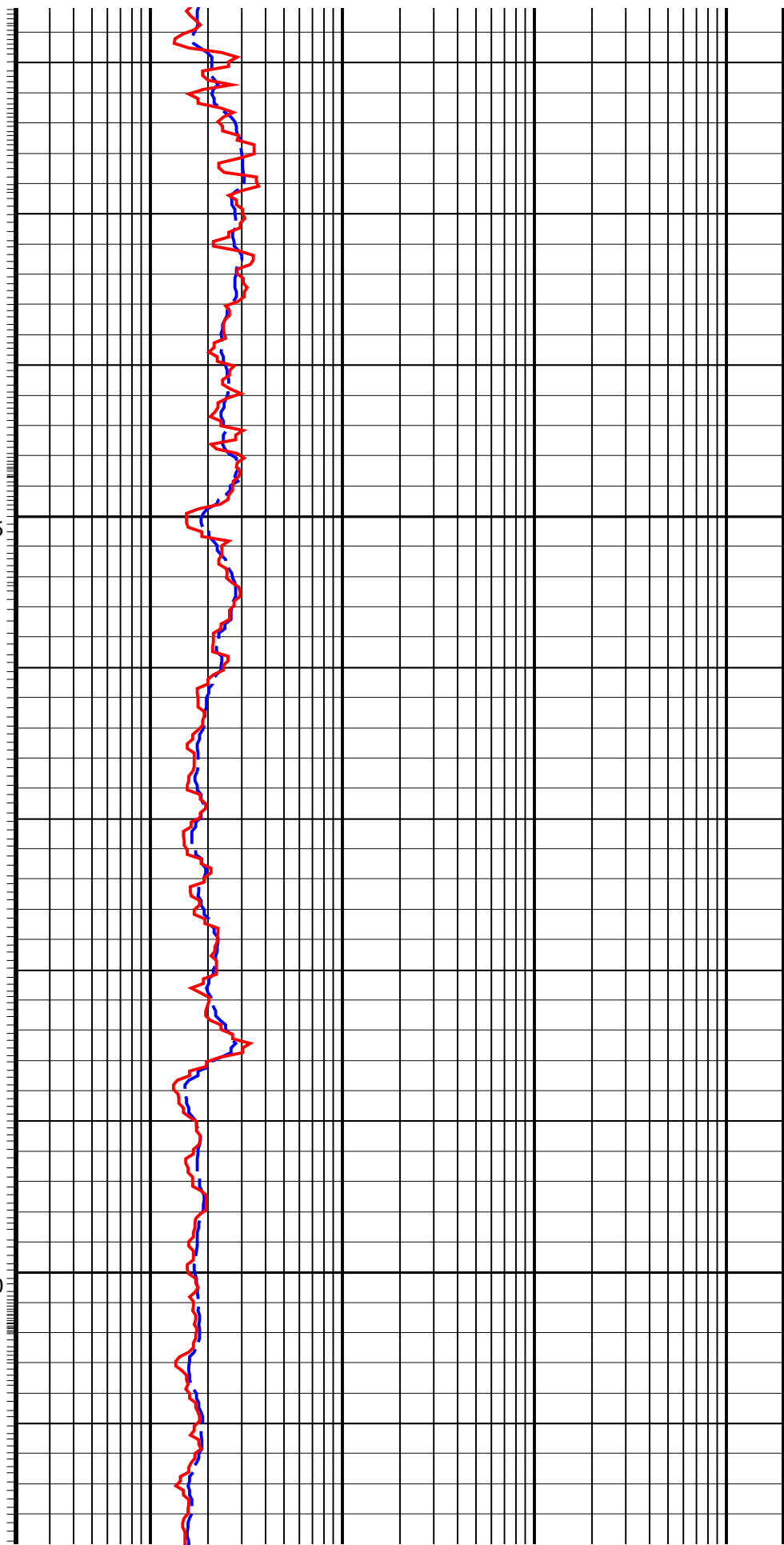

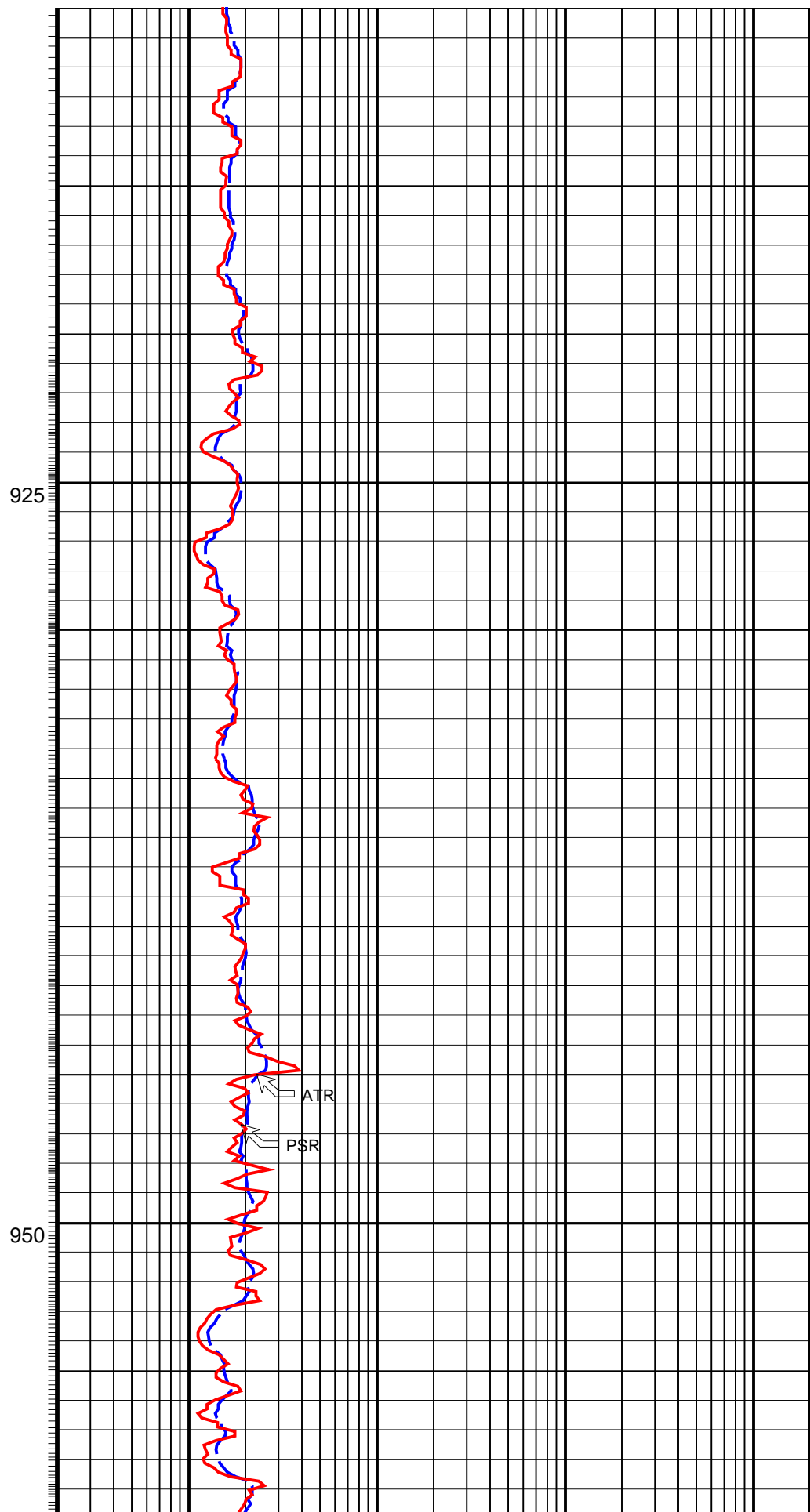
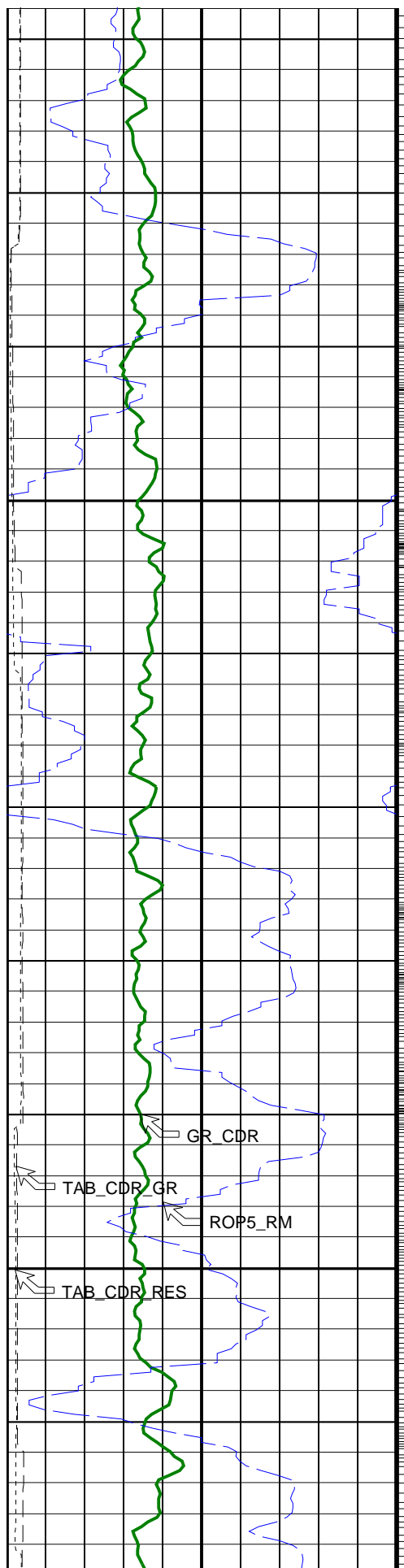

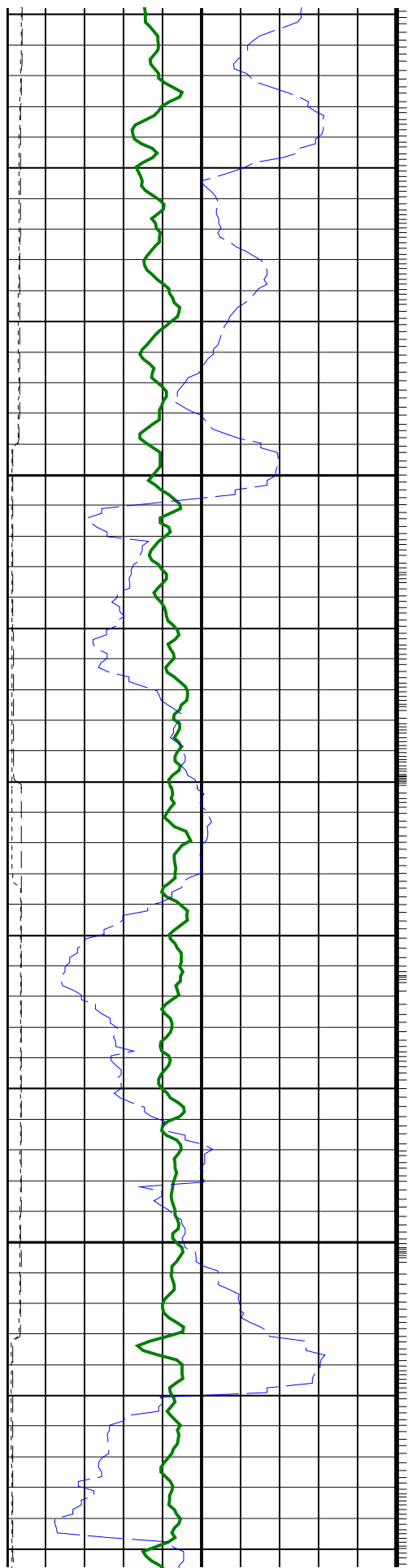

975

1000

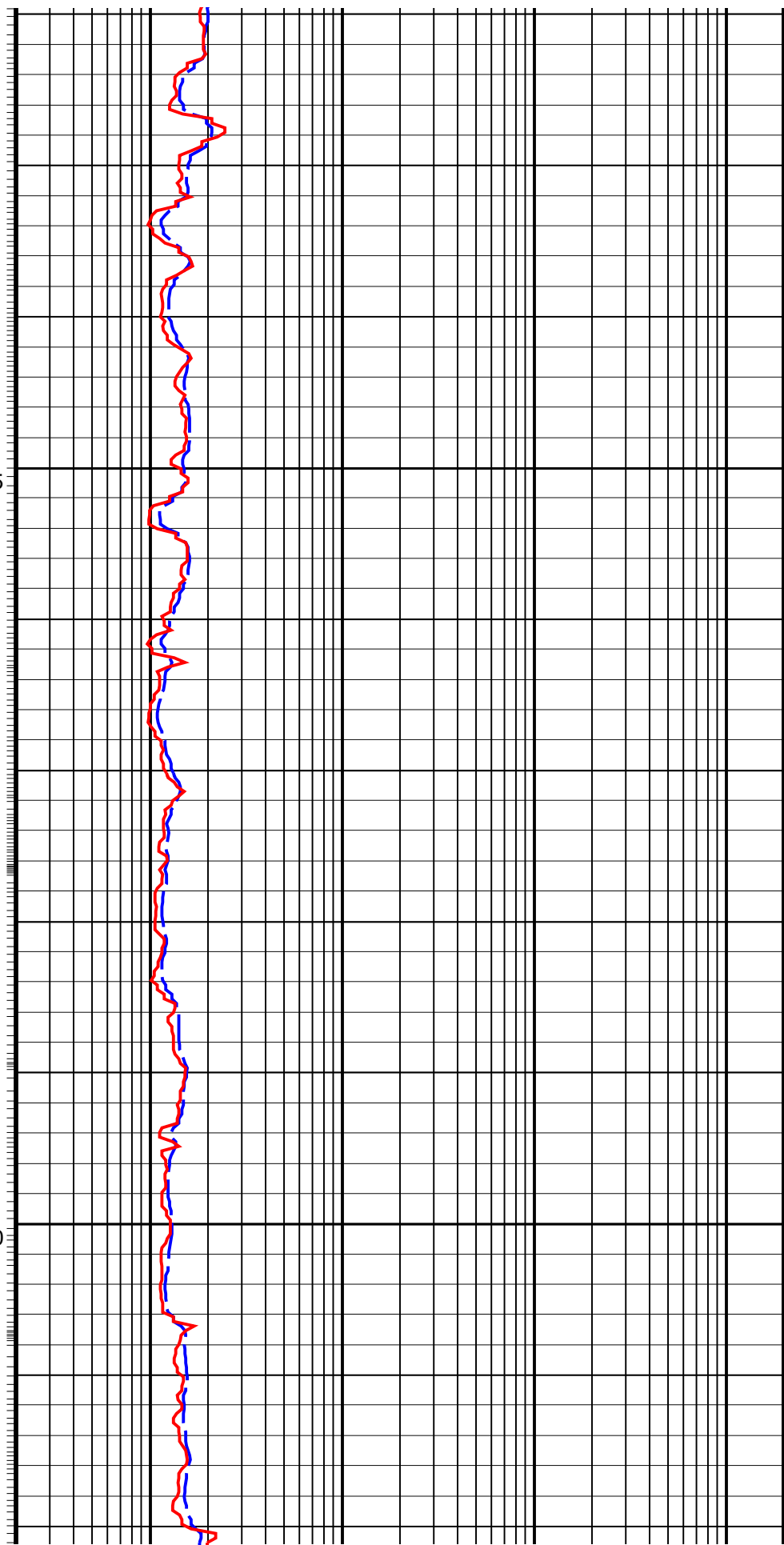

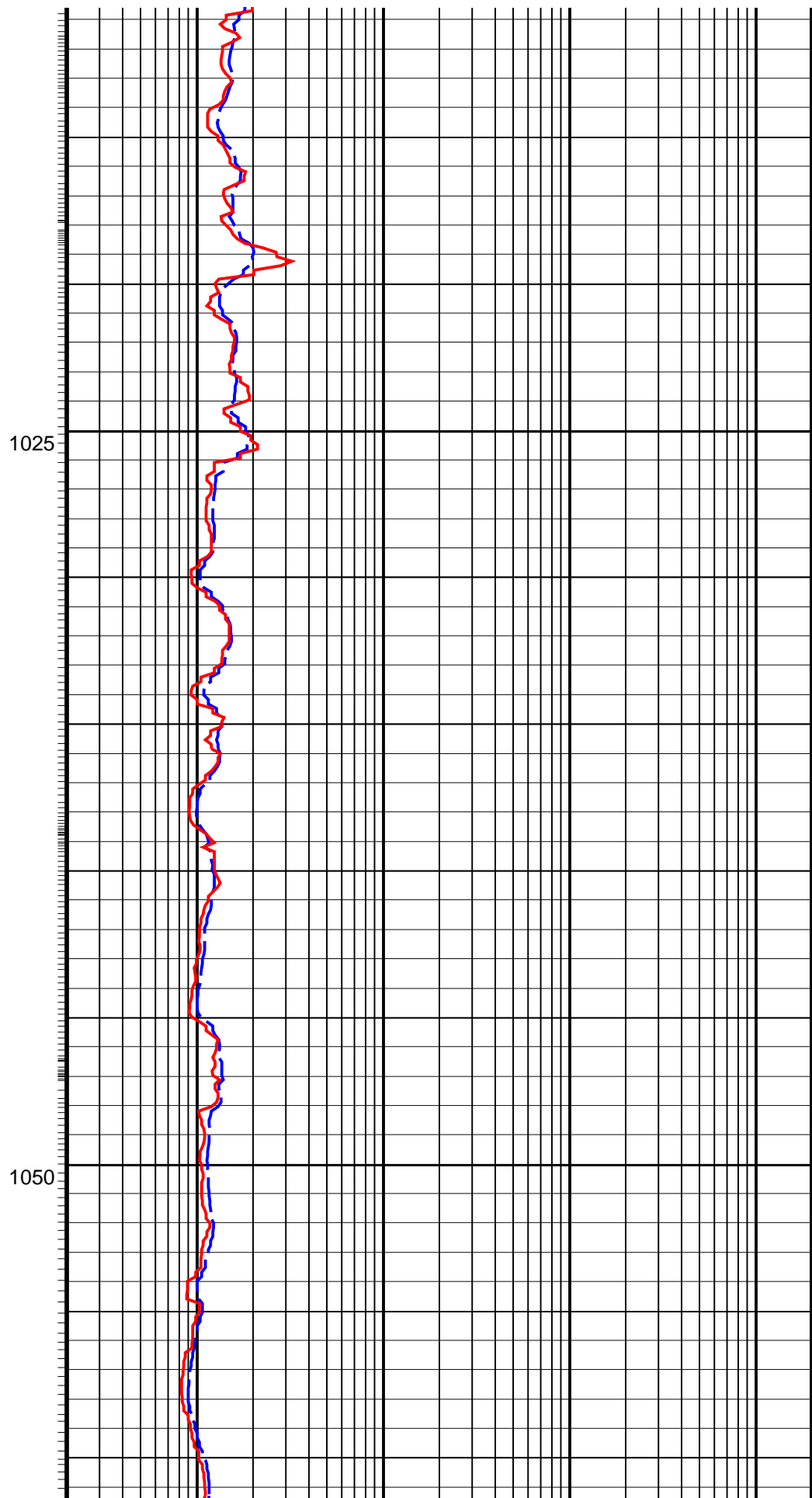
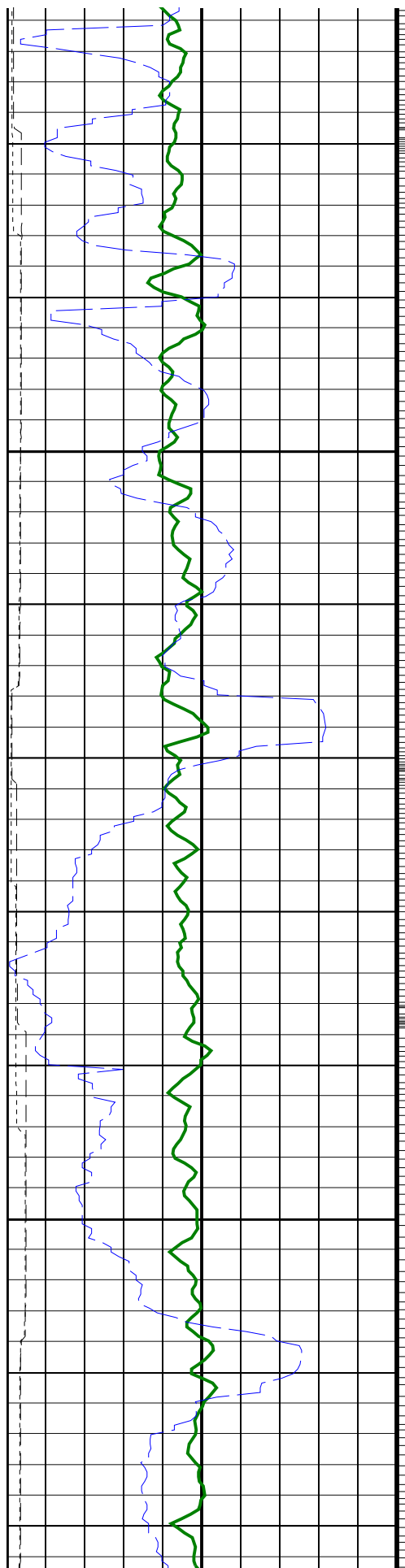

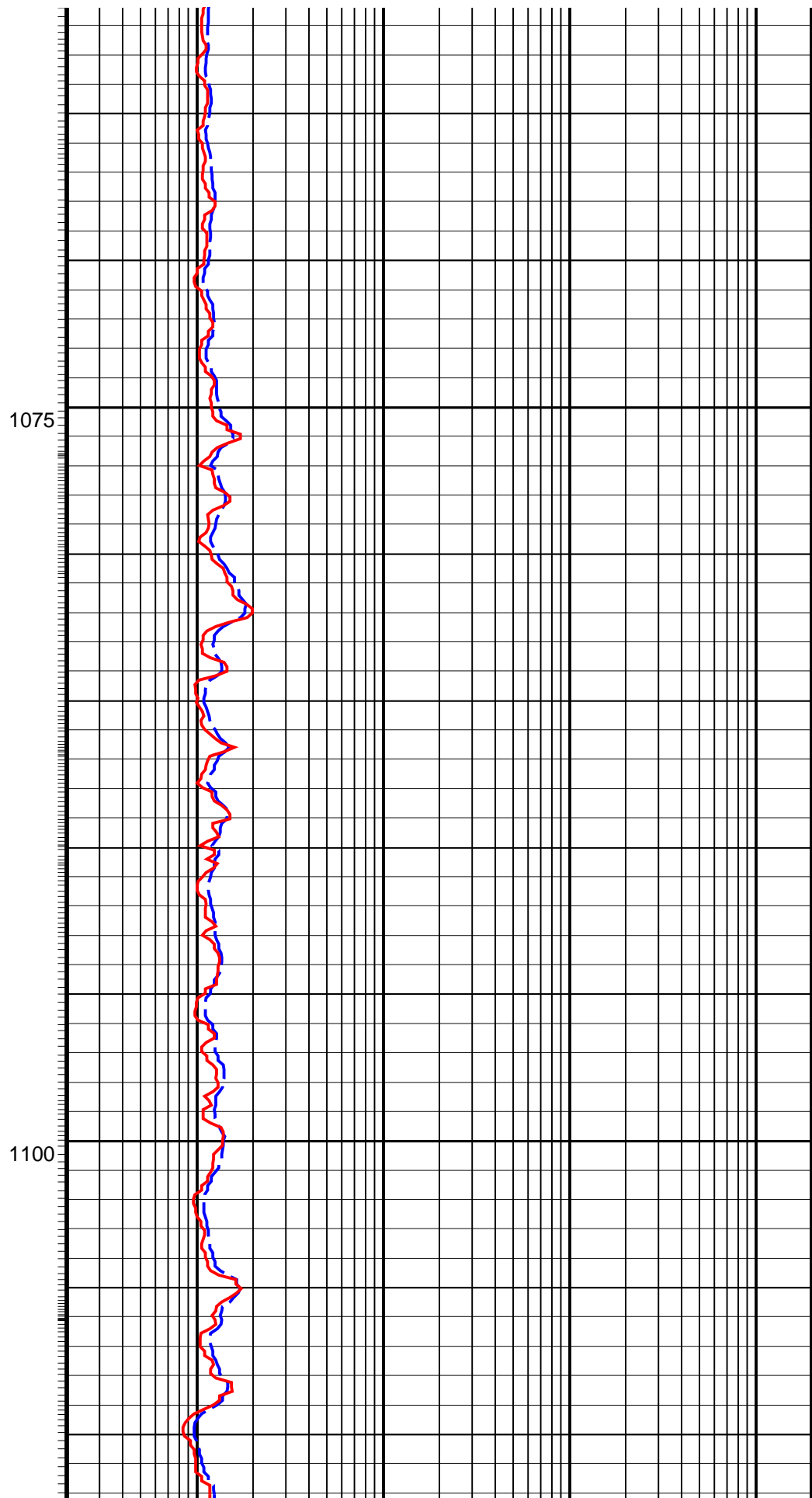
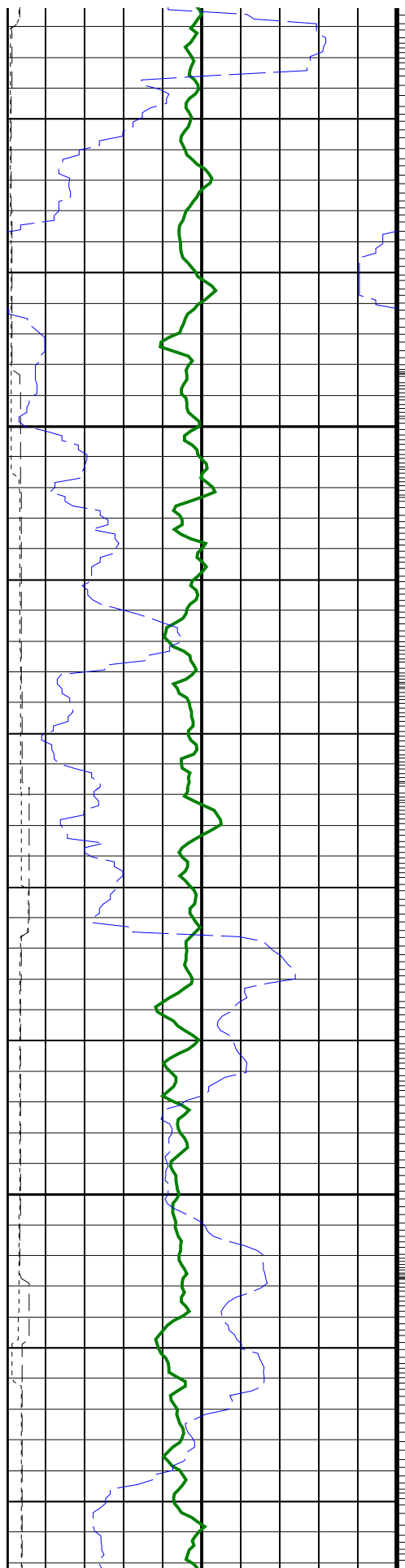

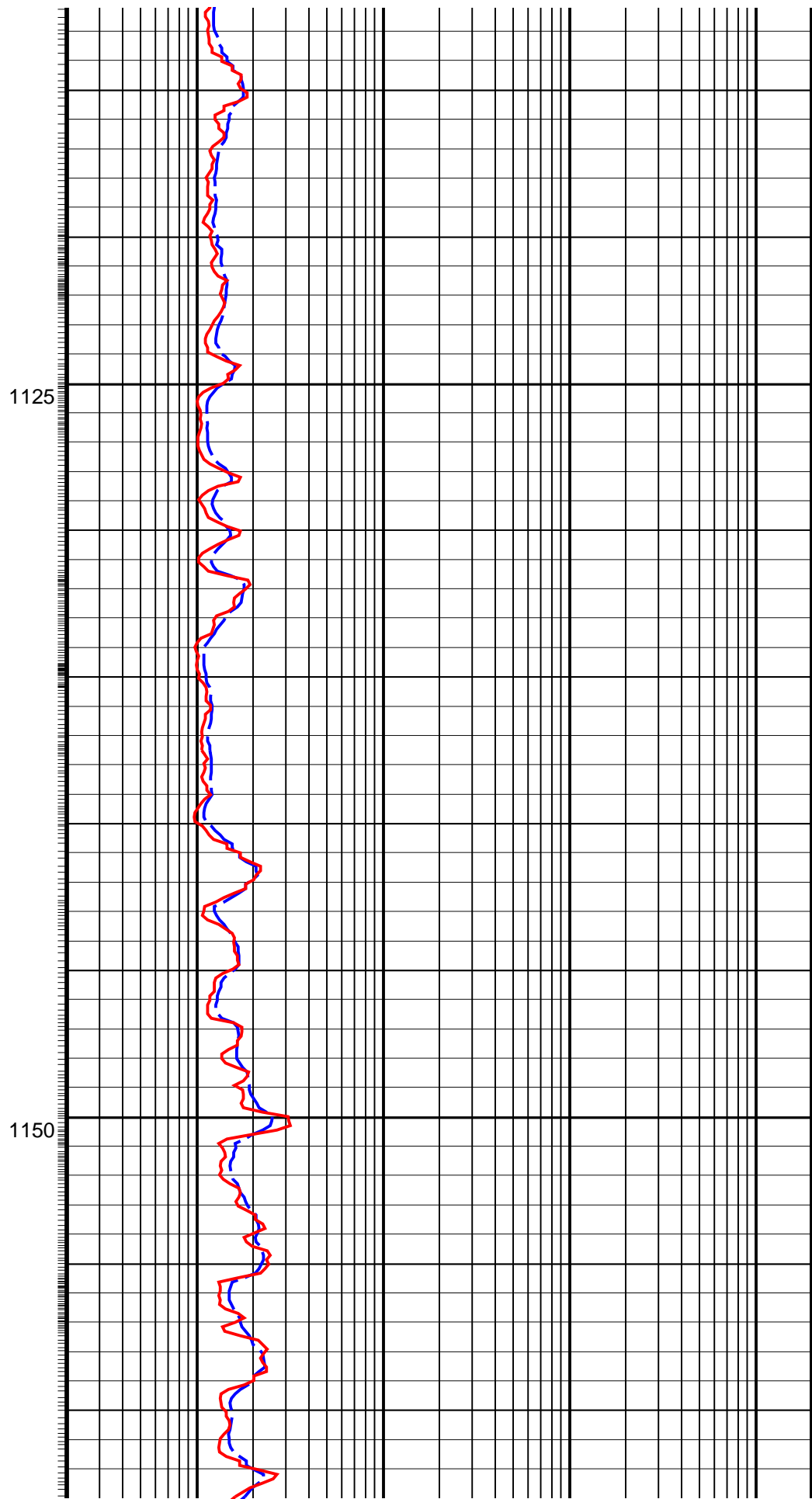
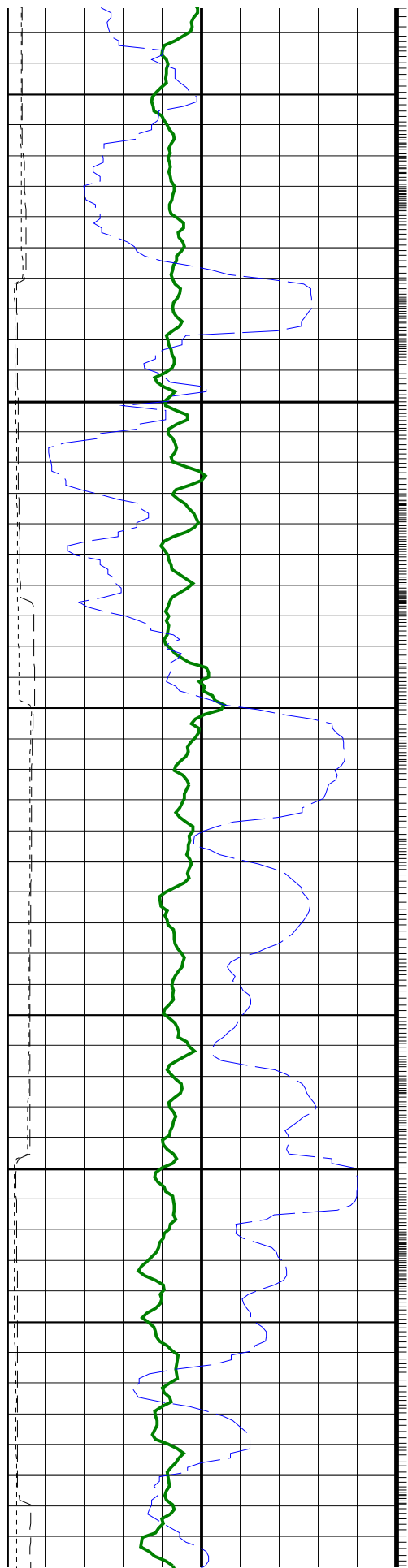

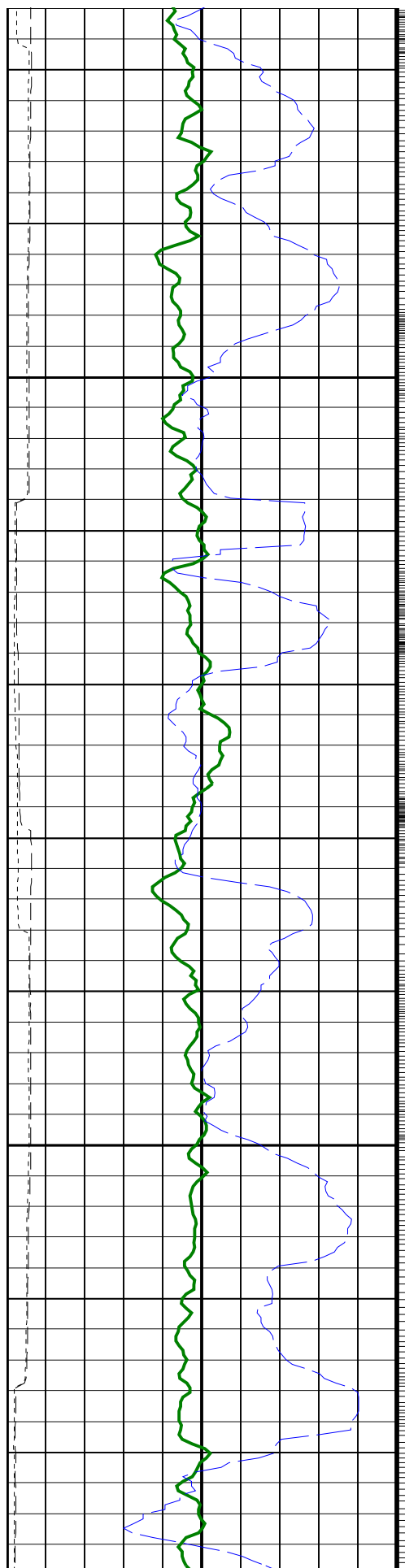

1175

1200

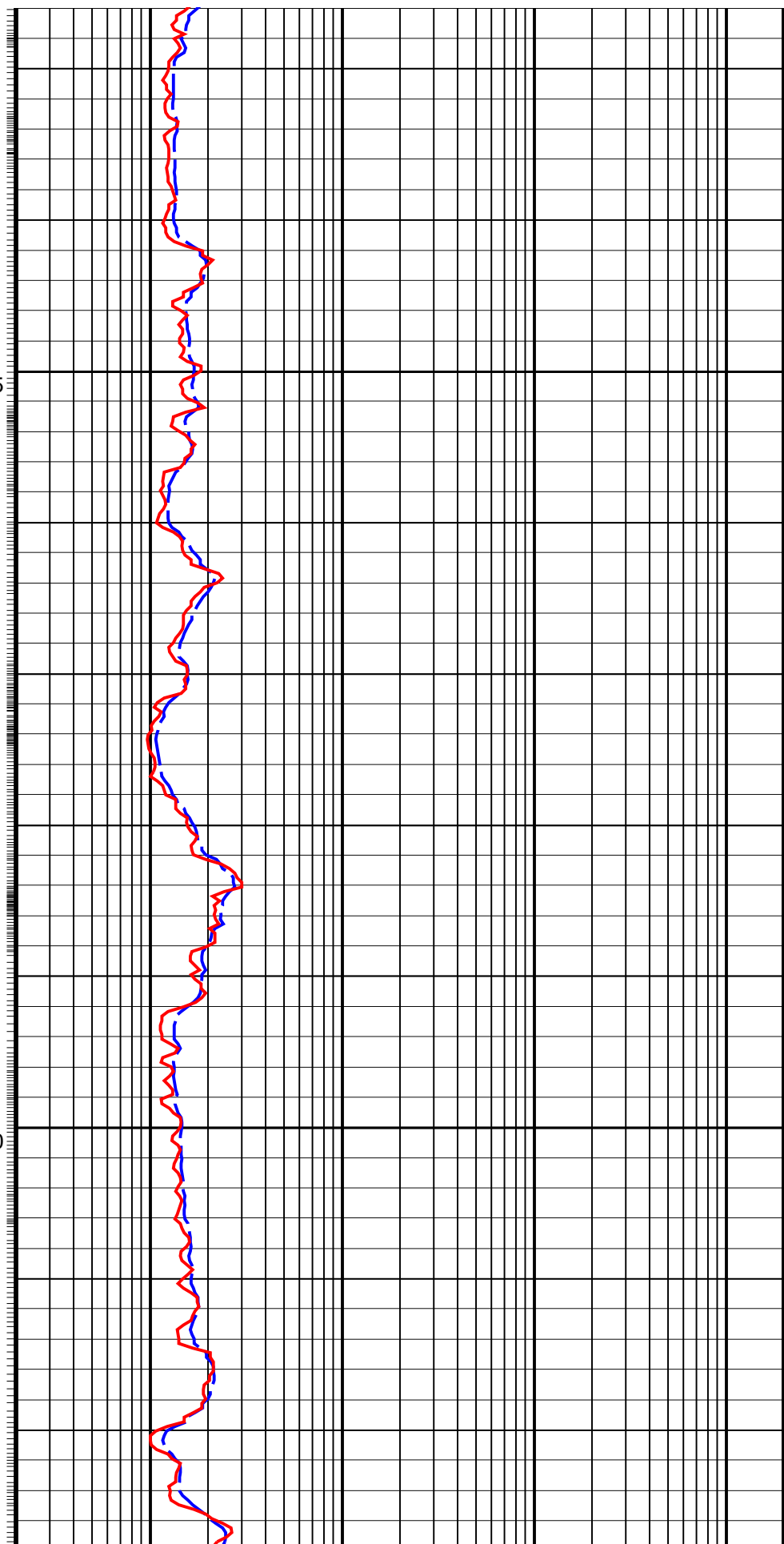

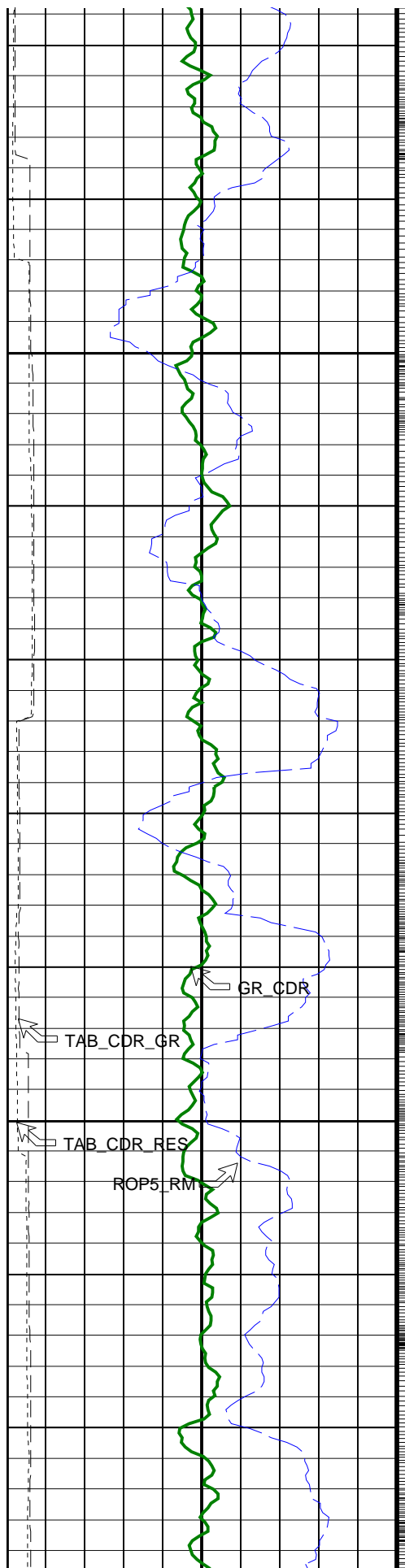

1225

1250

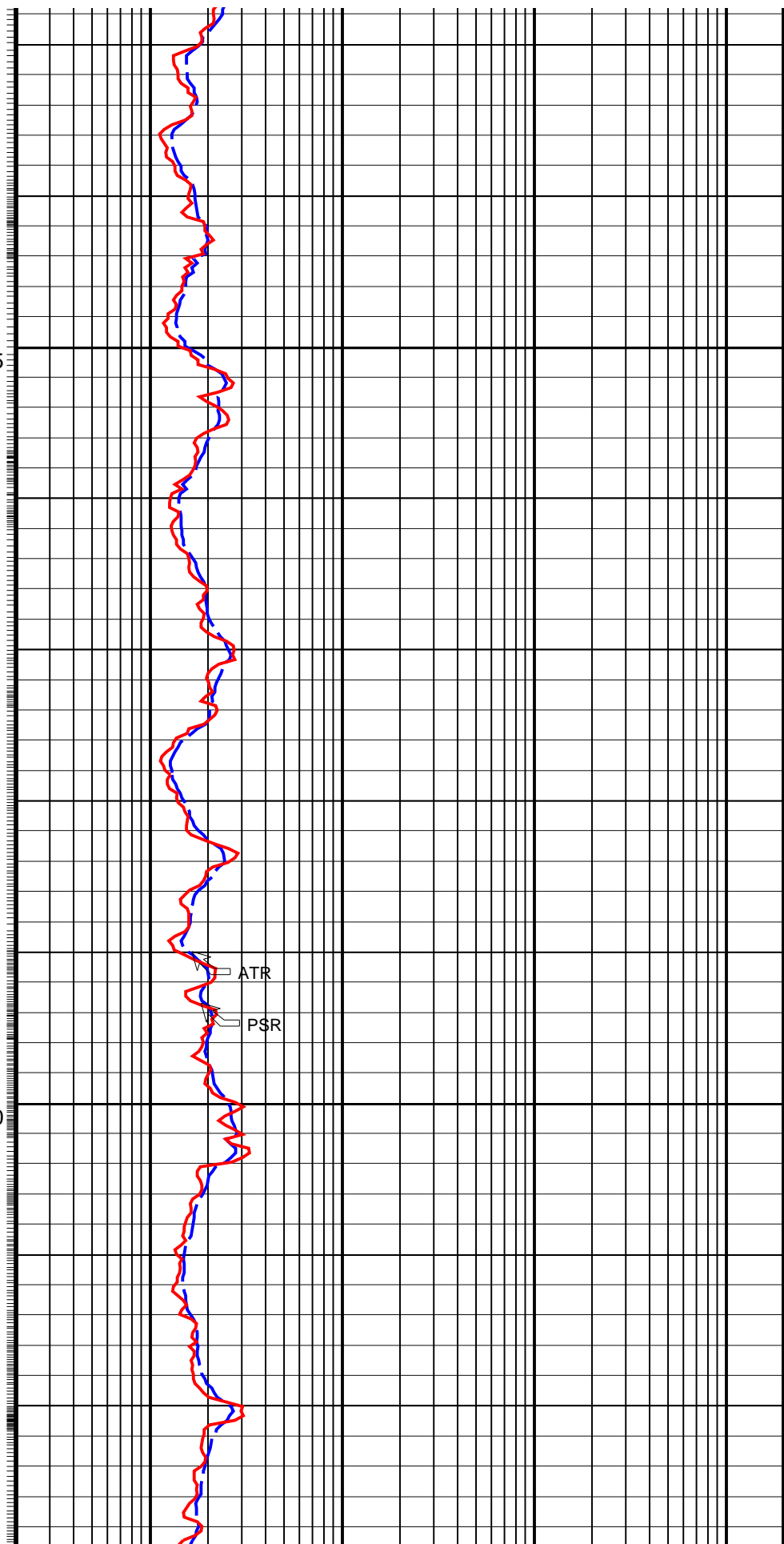

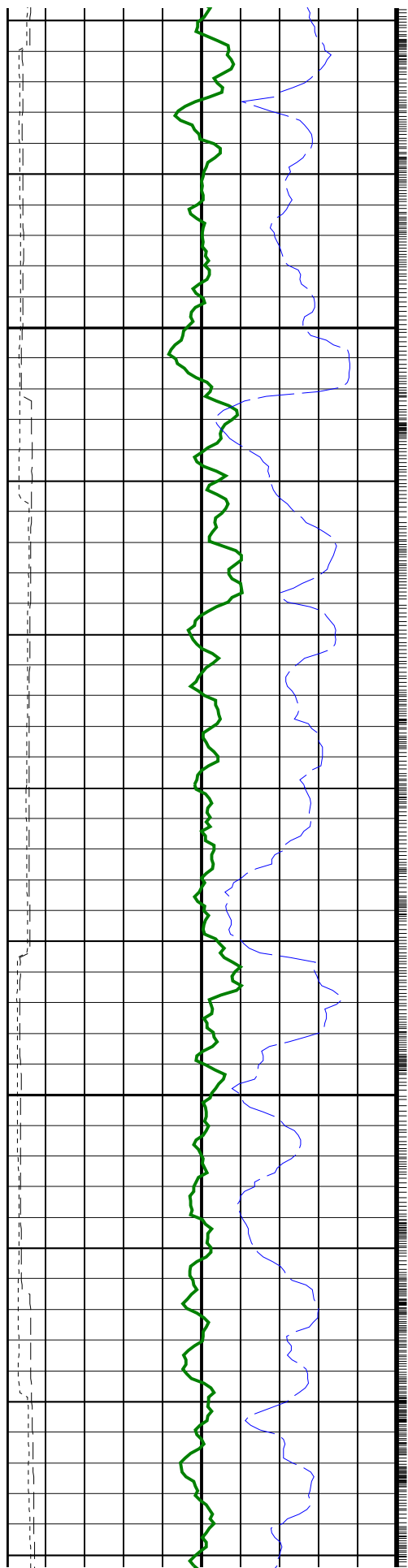

1275

1300

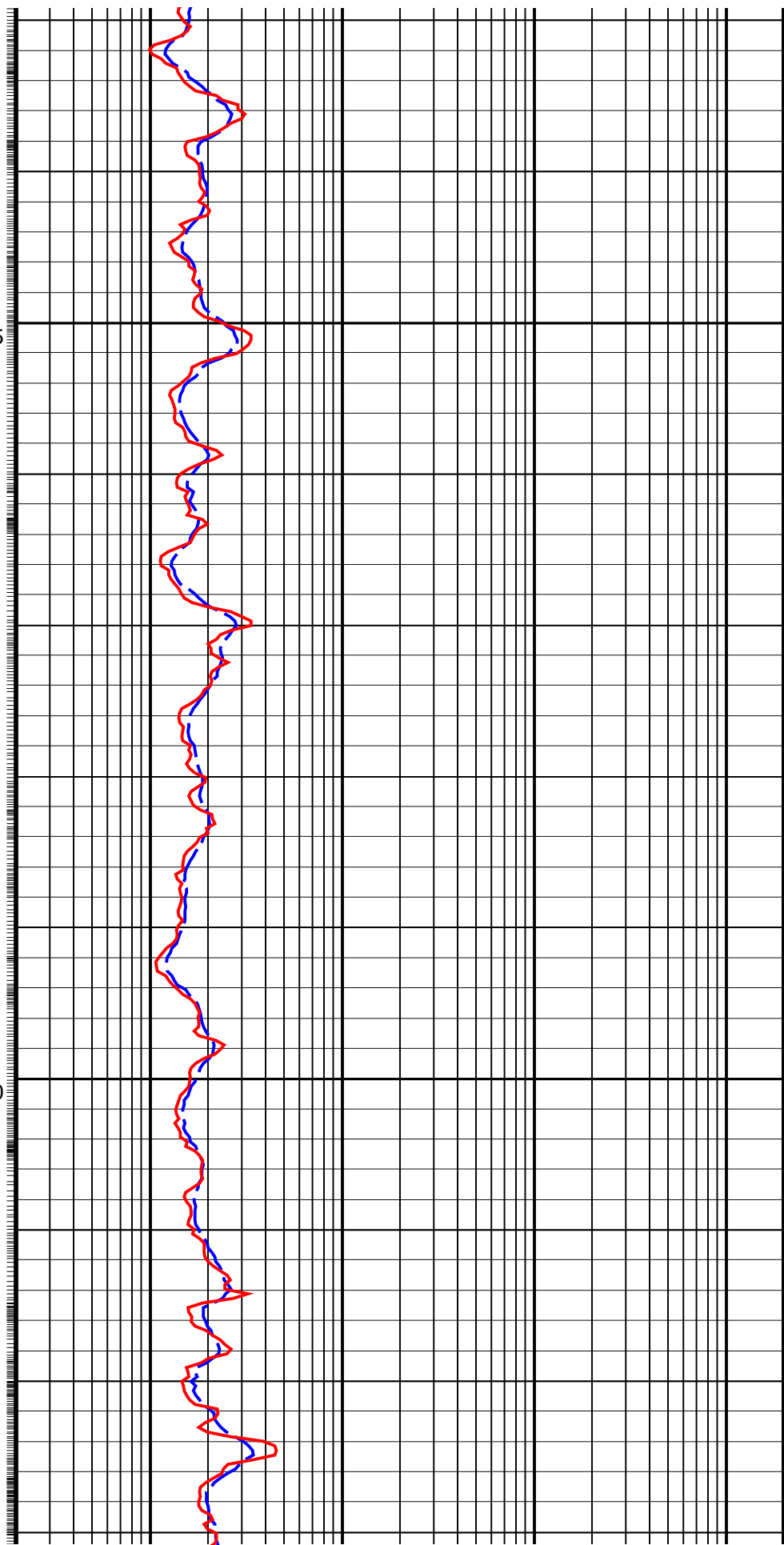

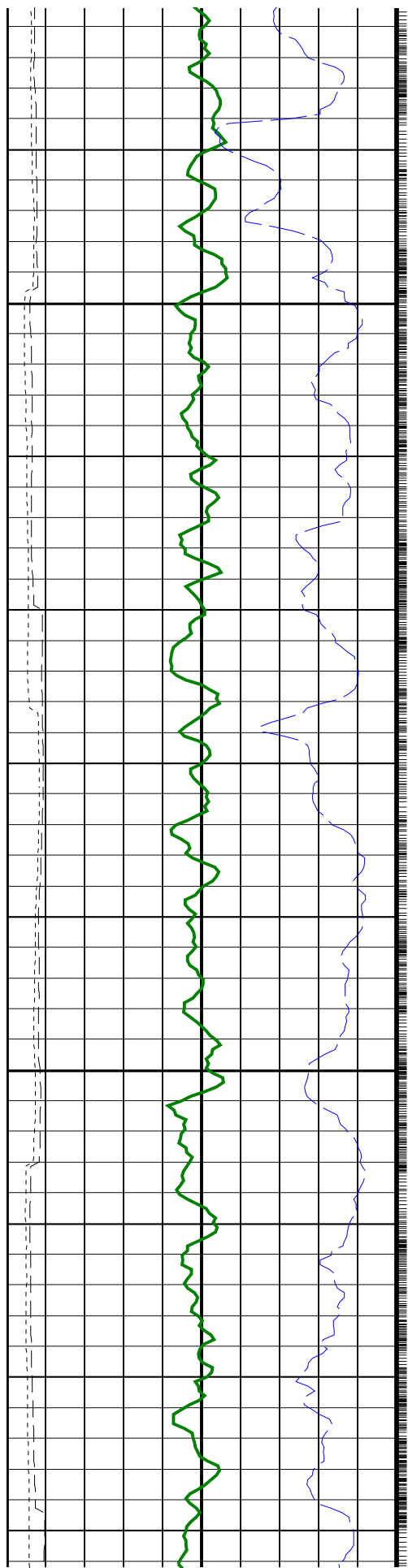

1325

1350

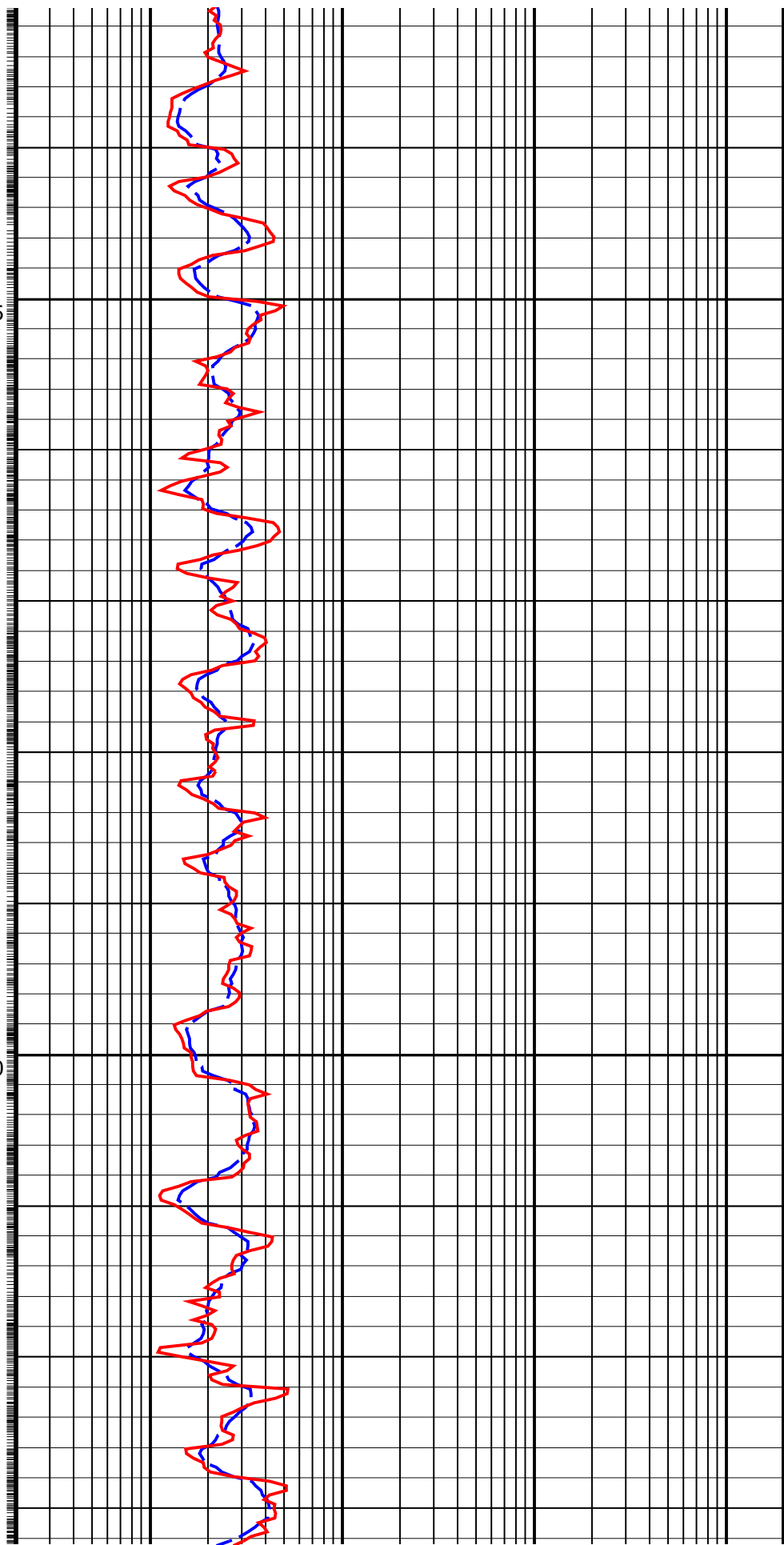

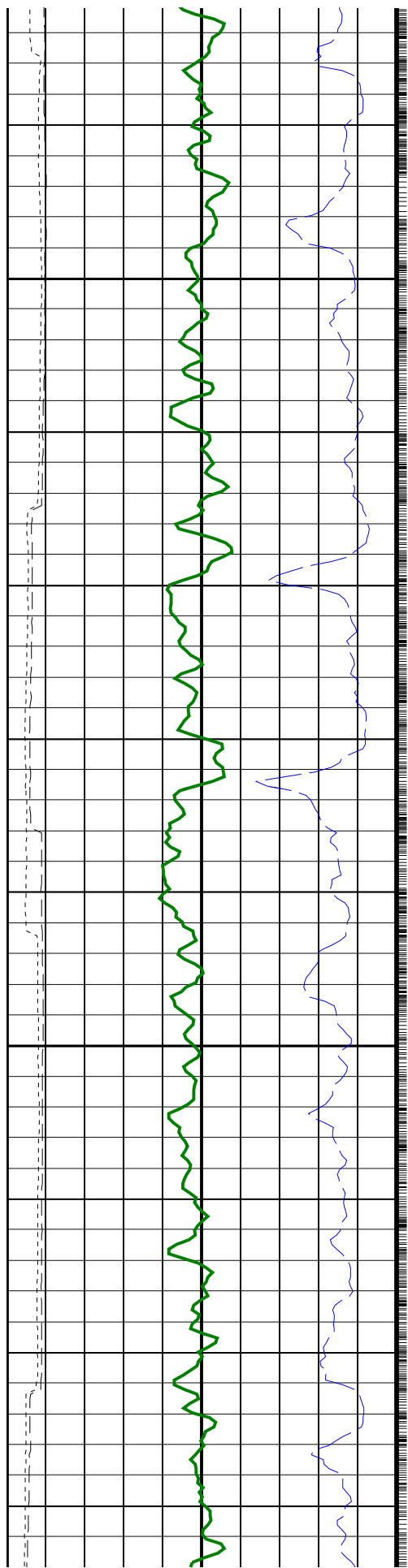

1375

1400

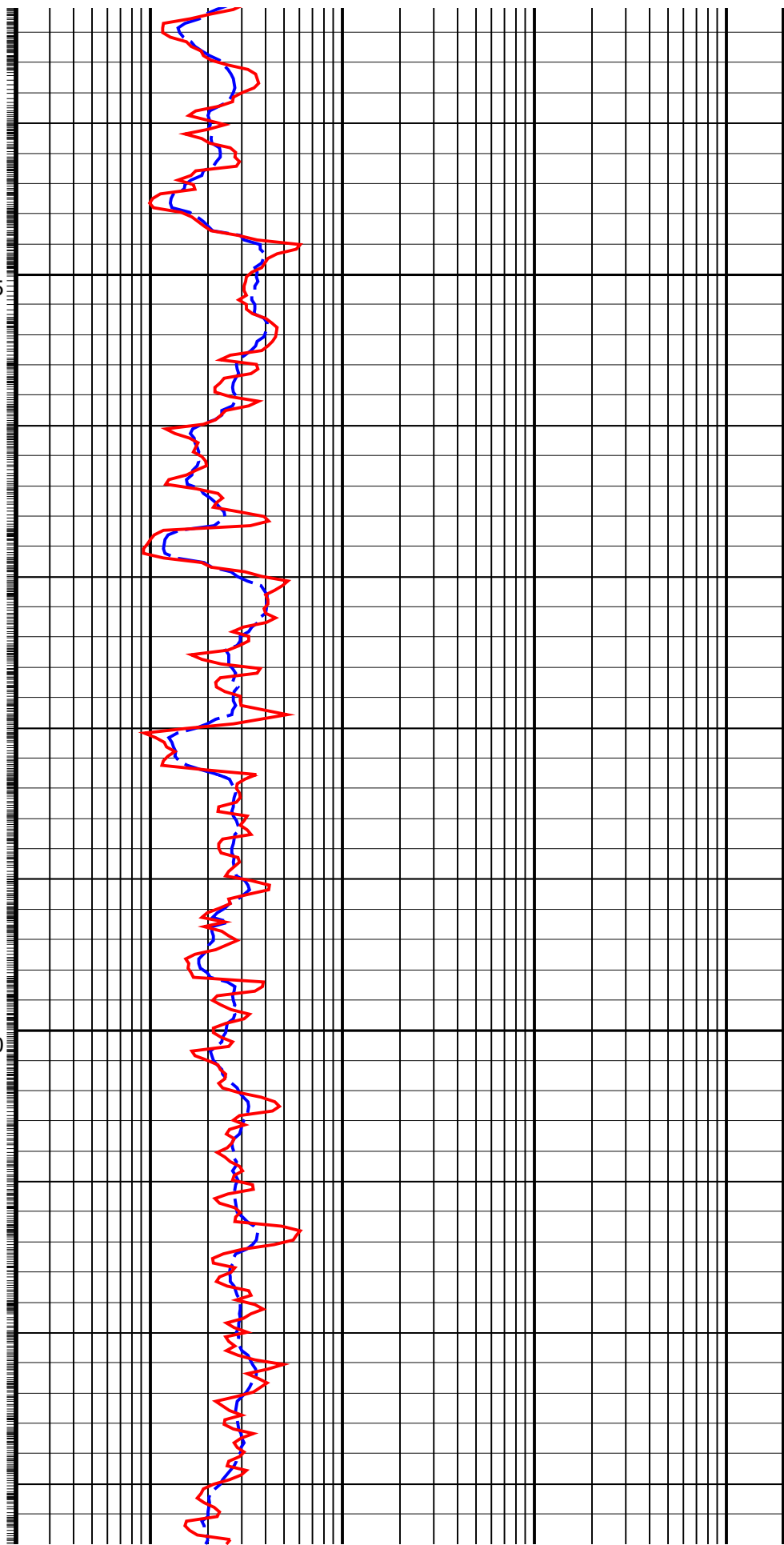

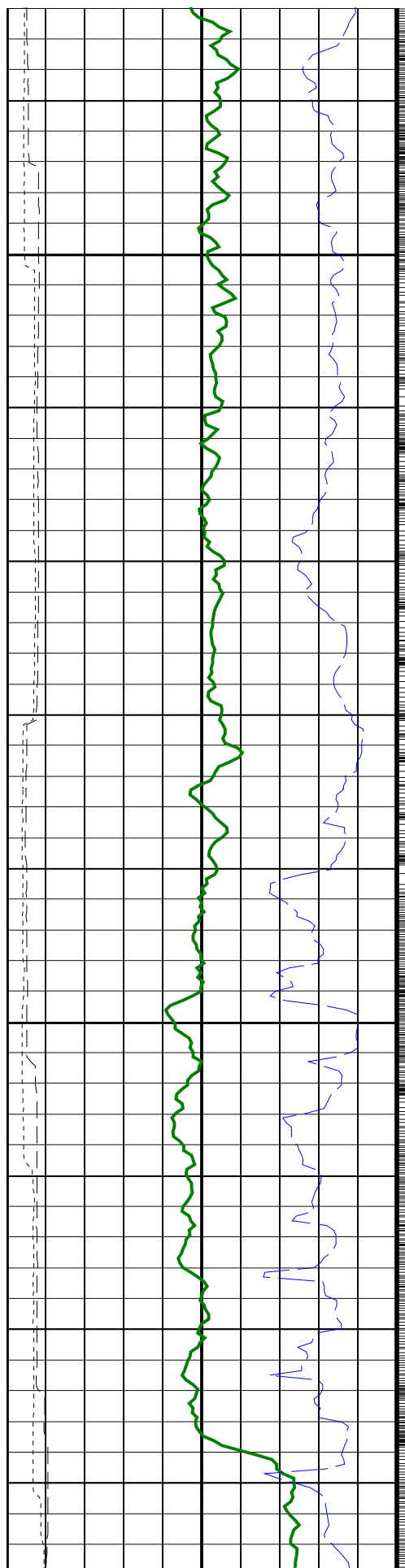

1425

1450

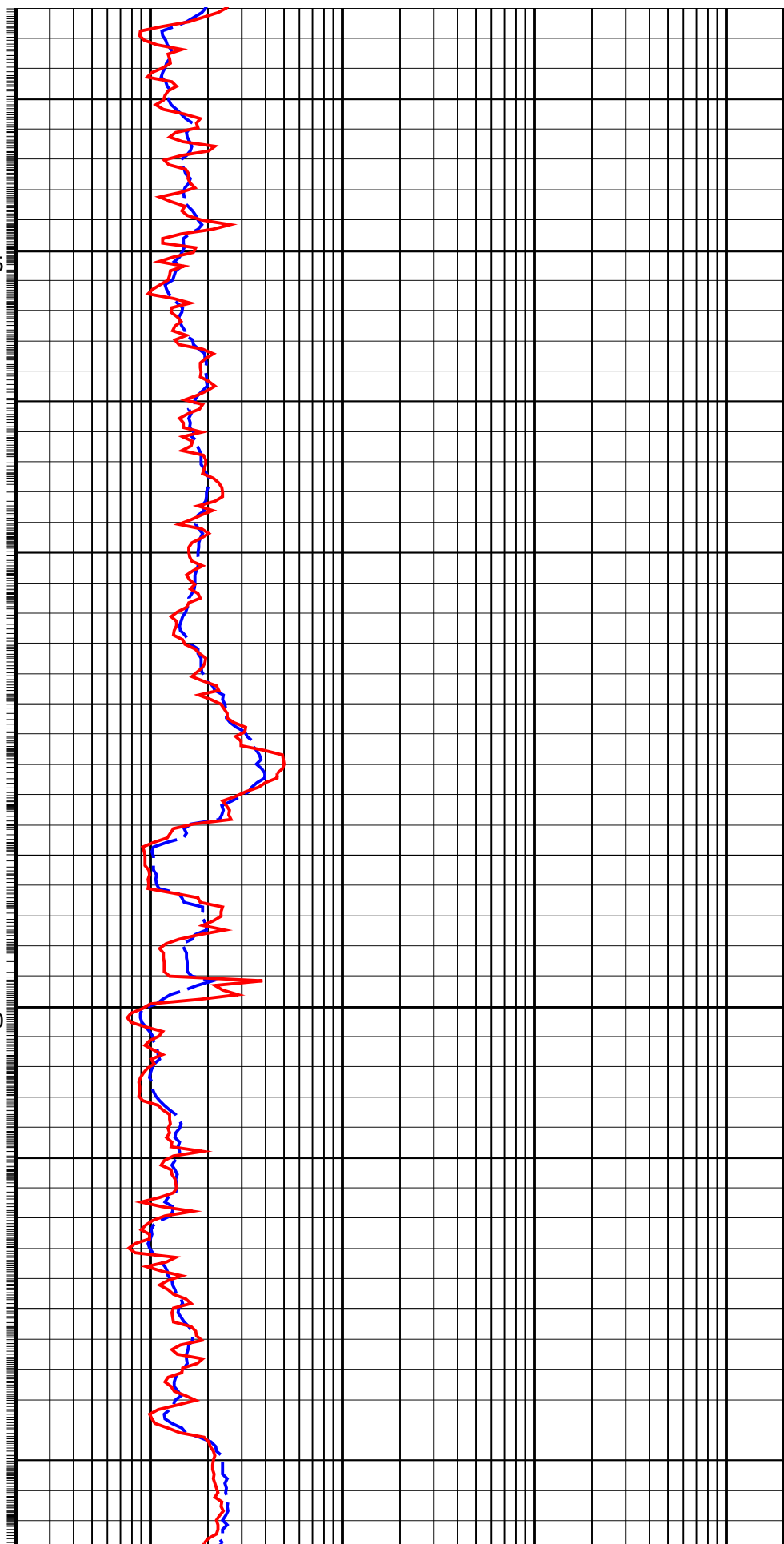

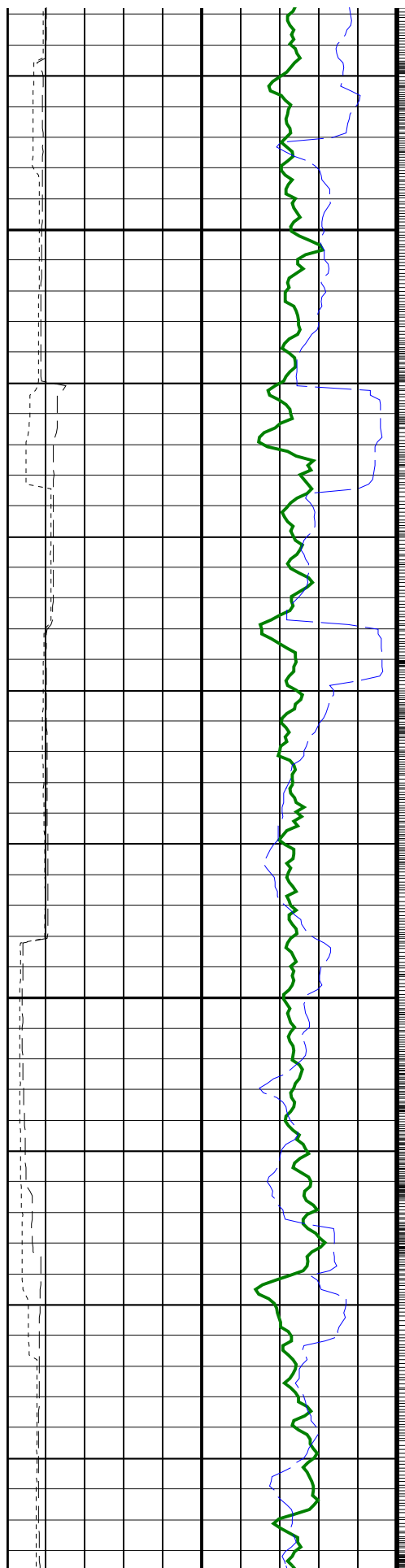

1475

1500

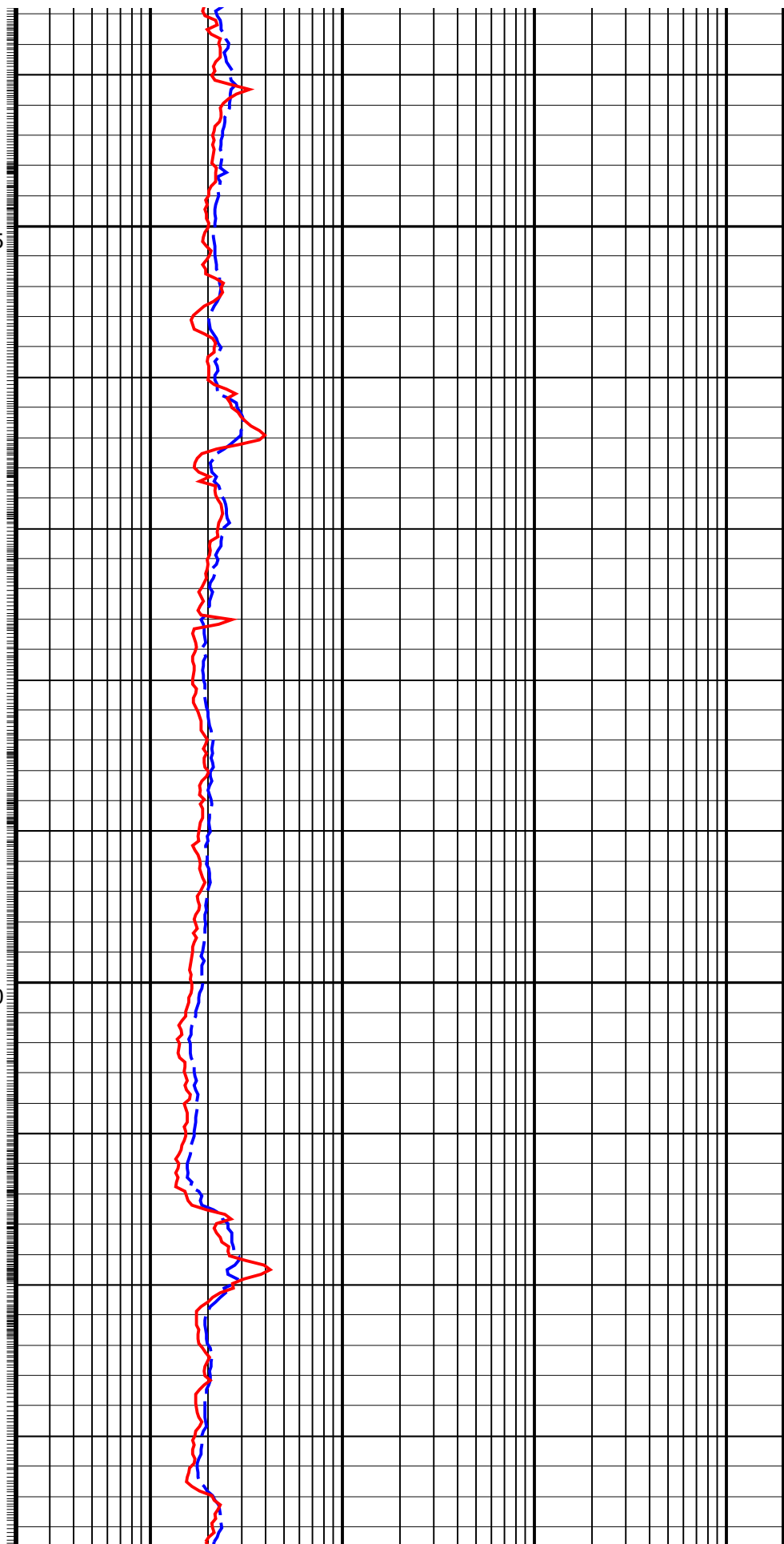

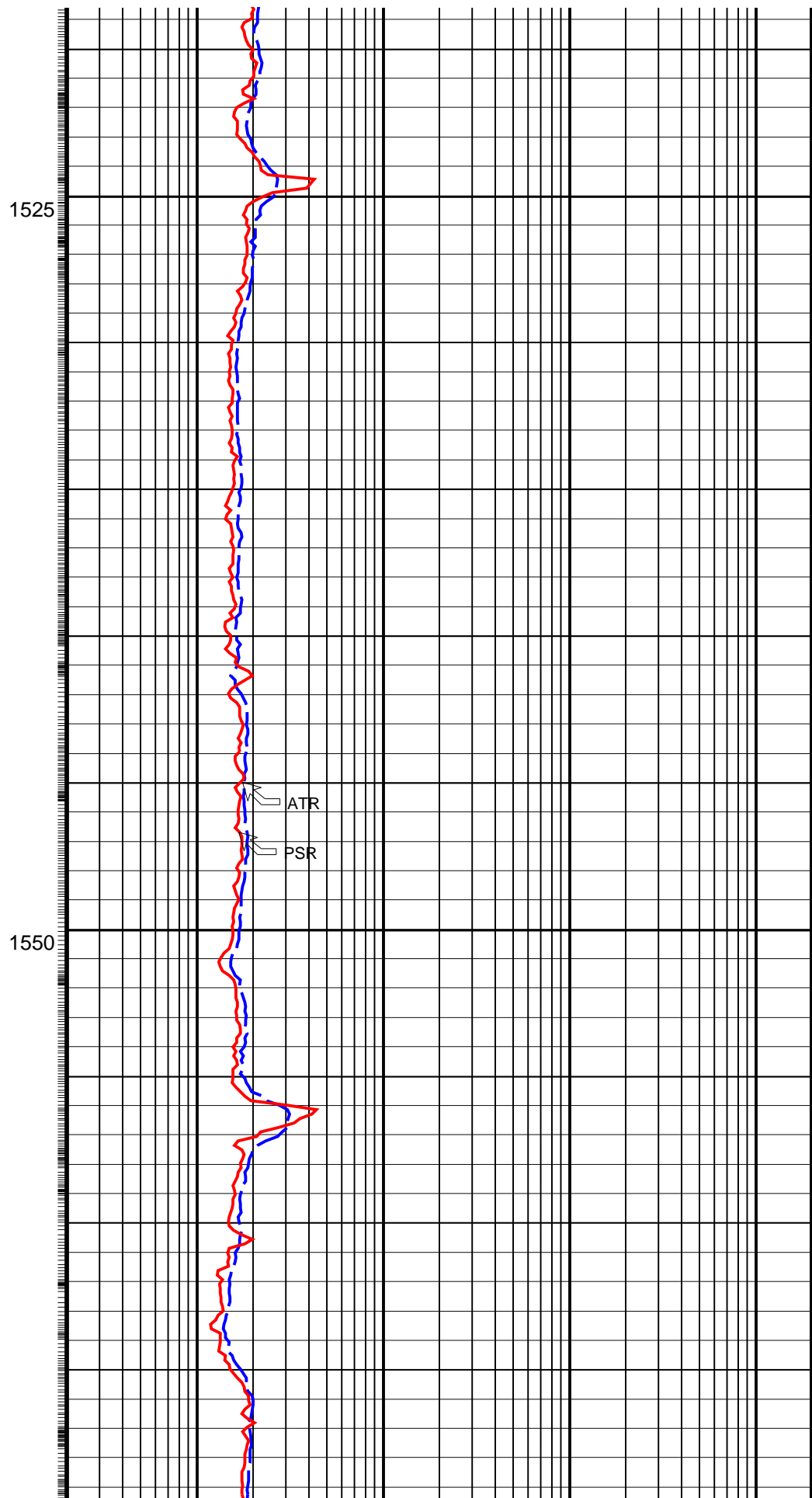
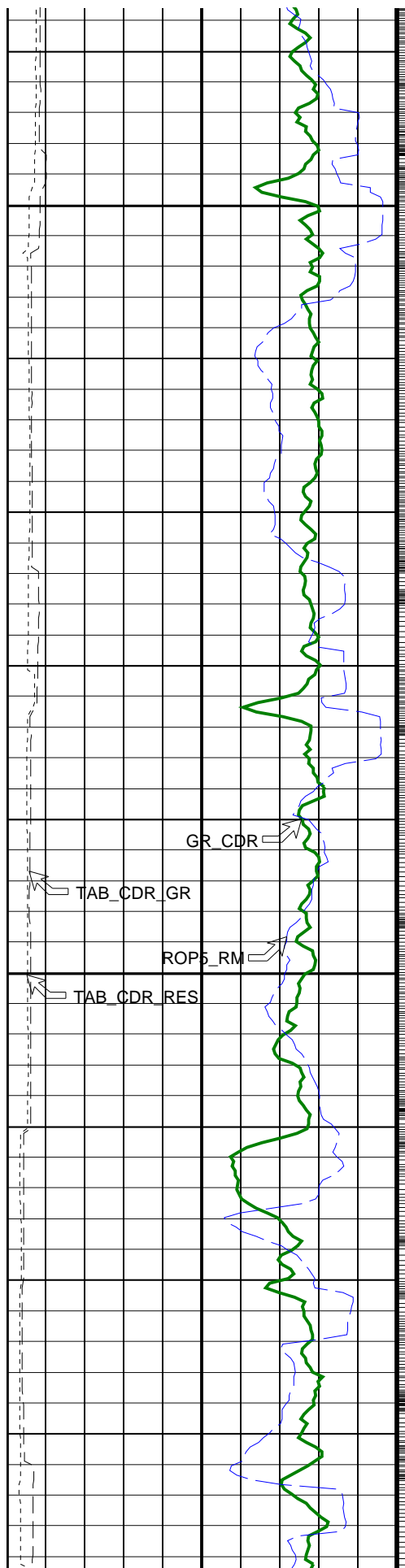

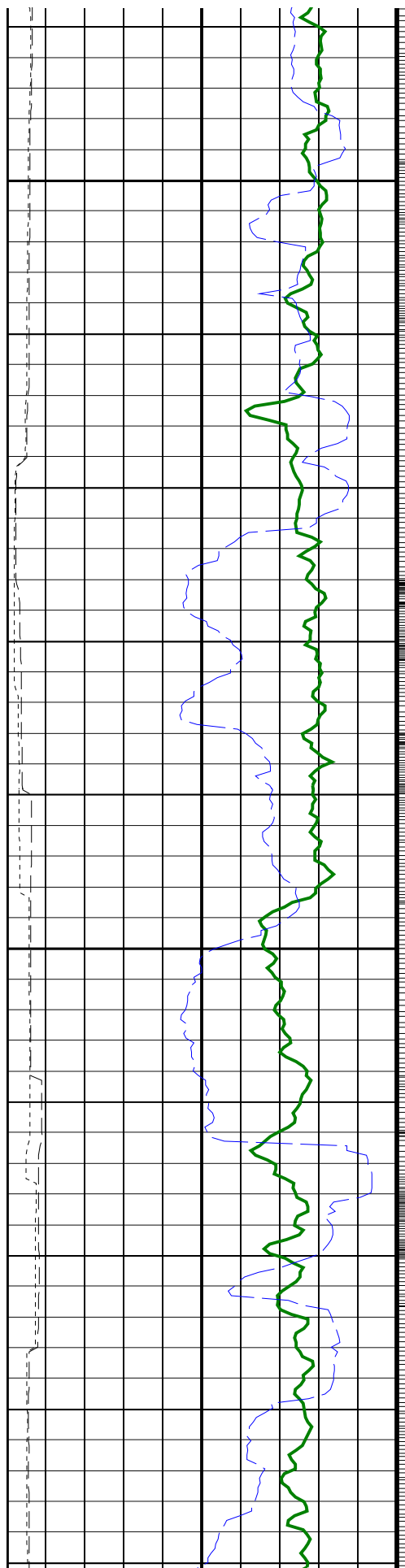

1575

1600

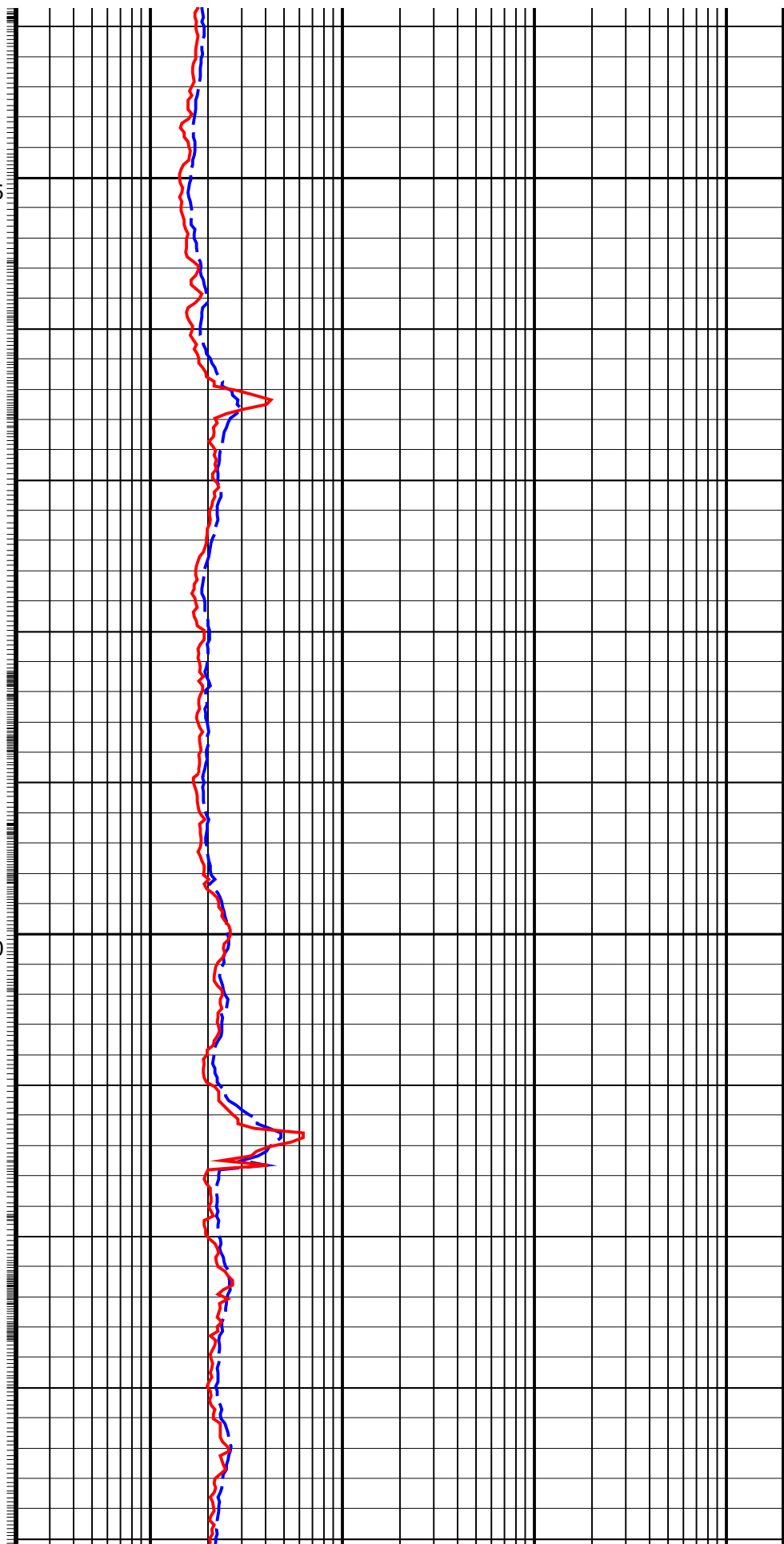

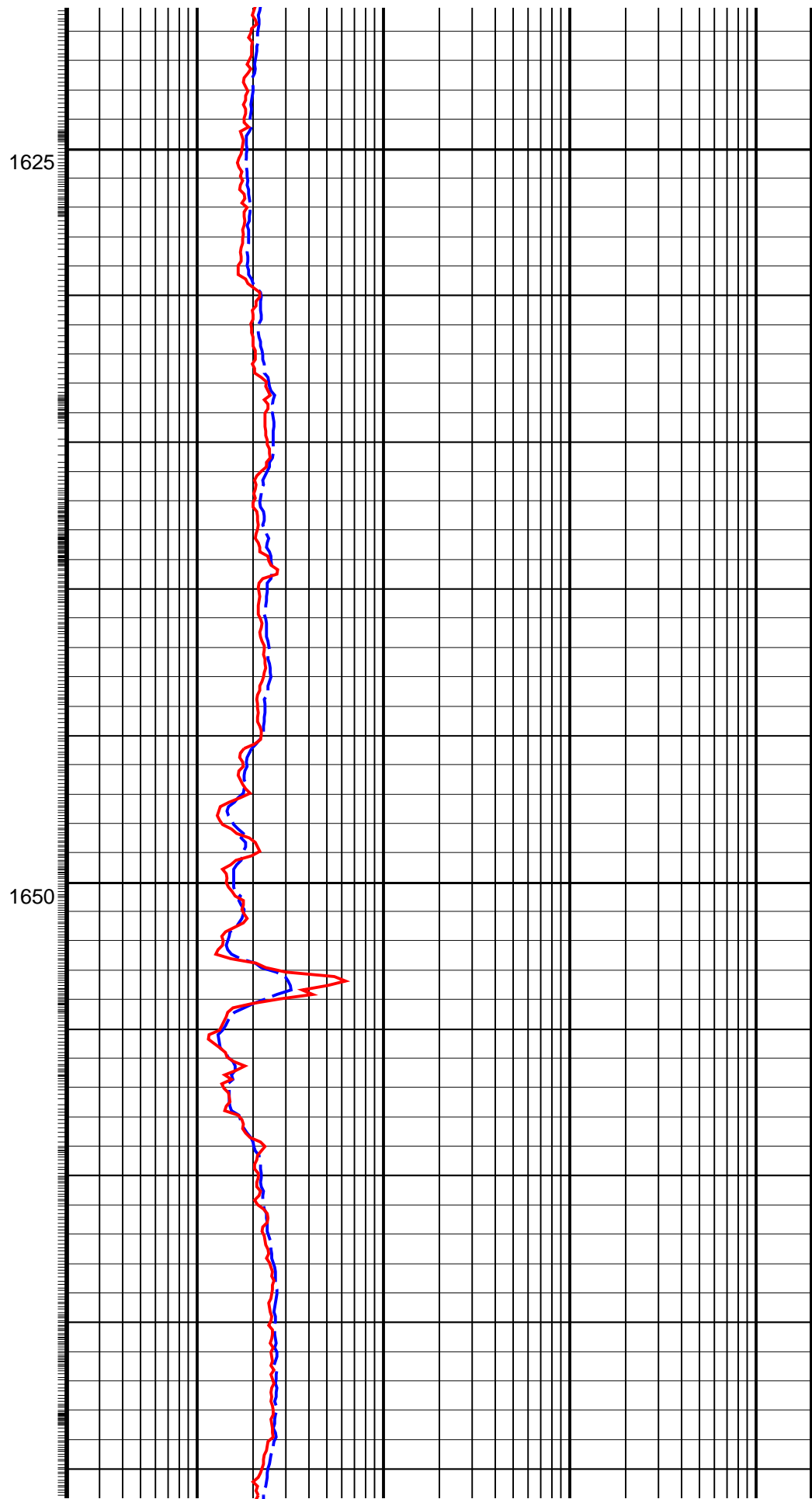
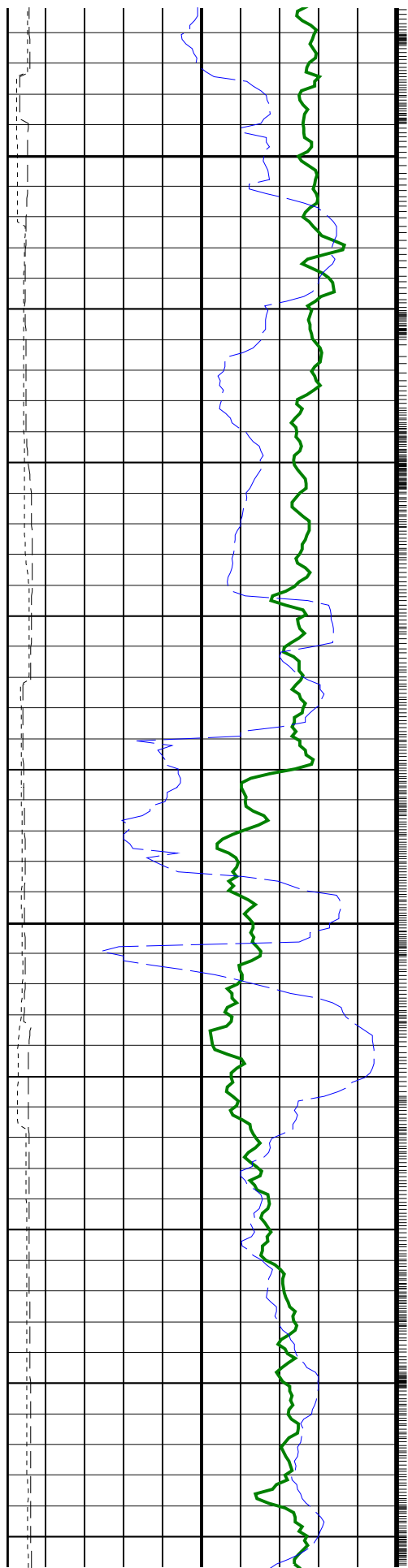

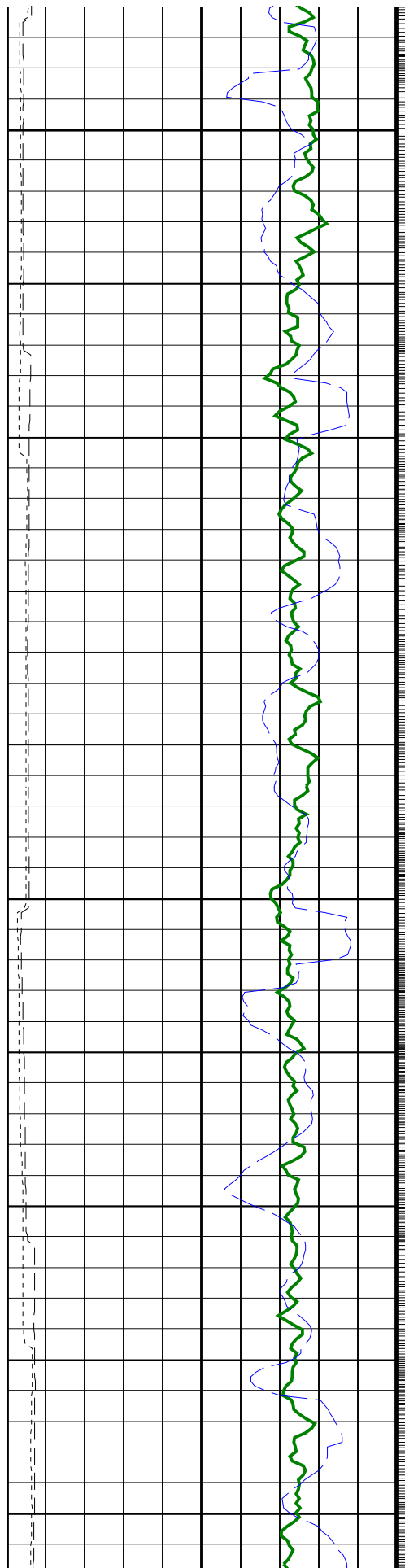

1675

1700

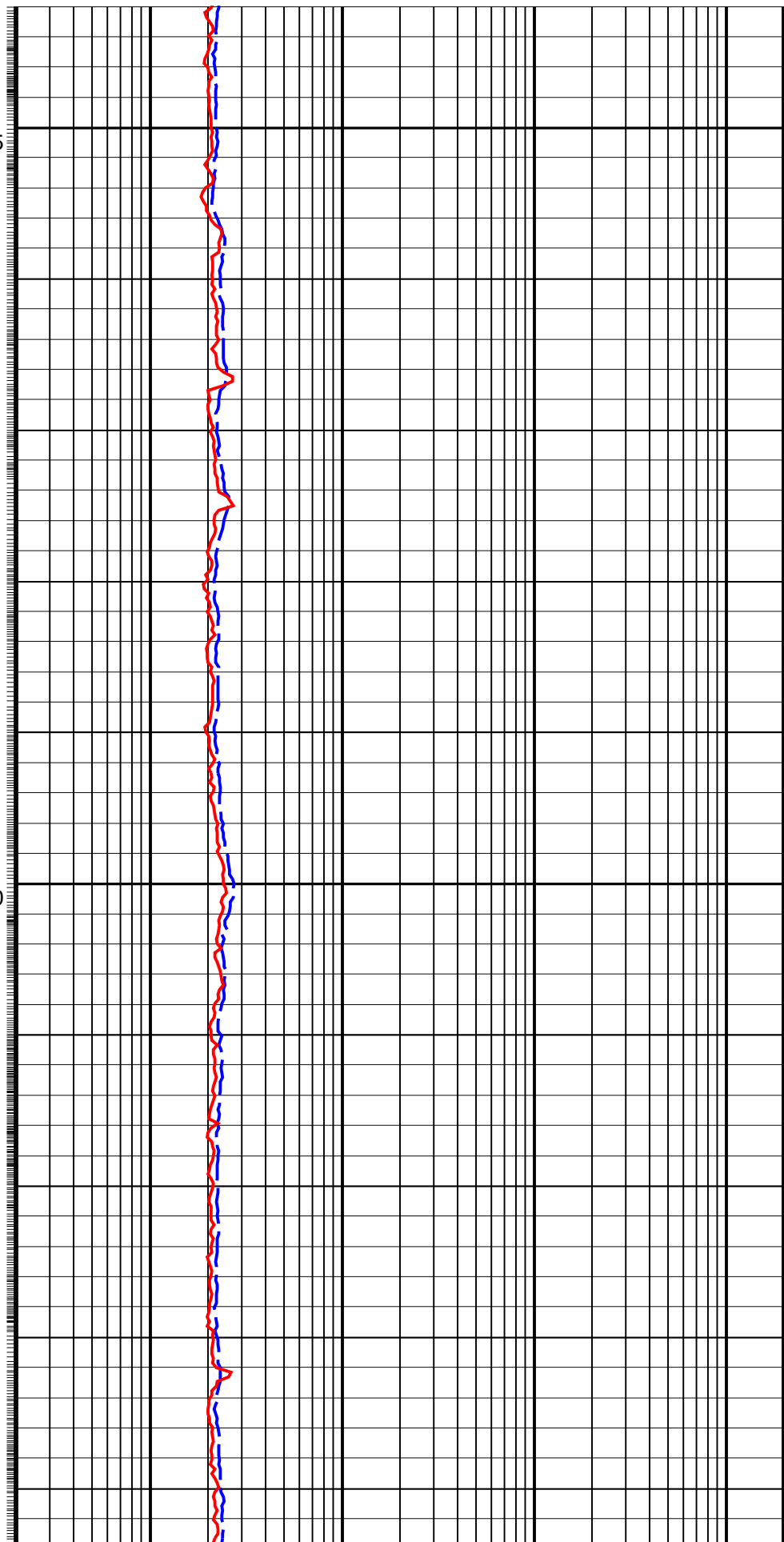

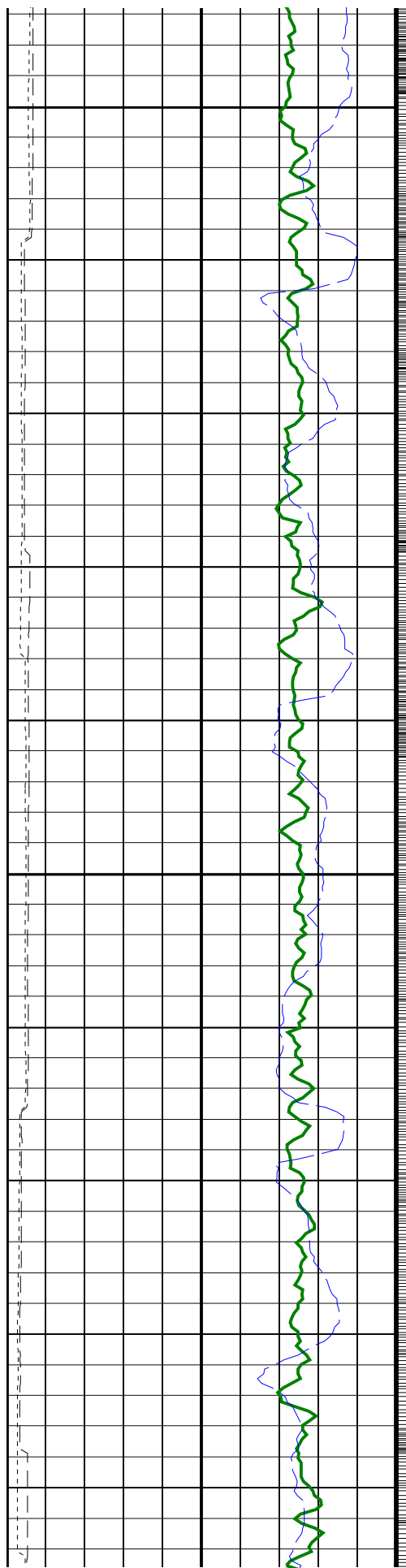

1725

1750

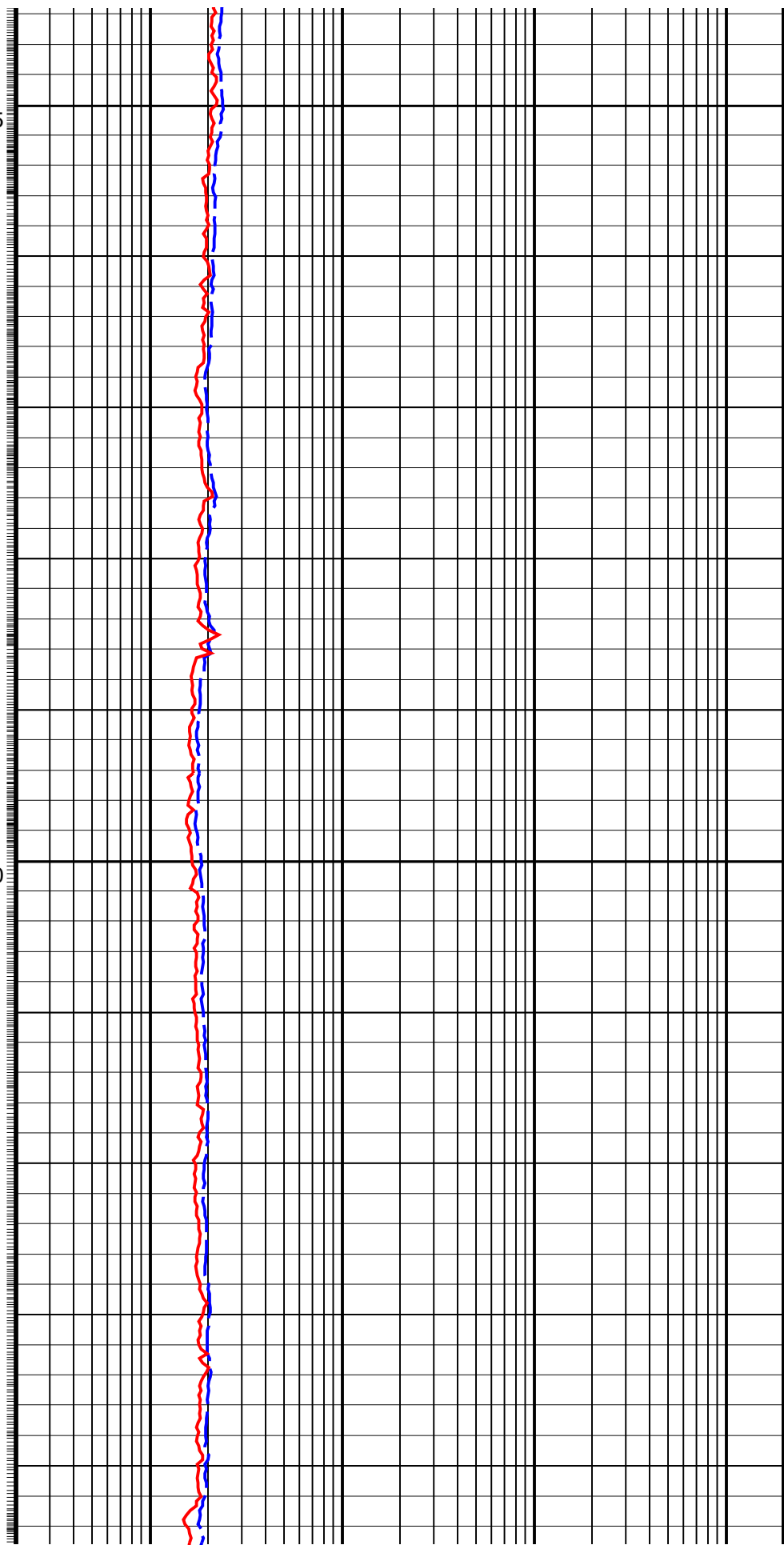

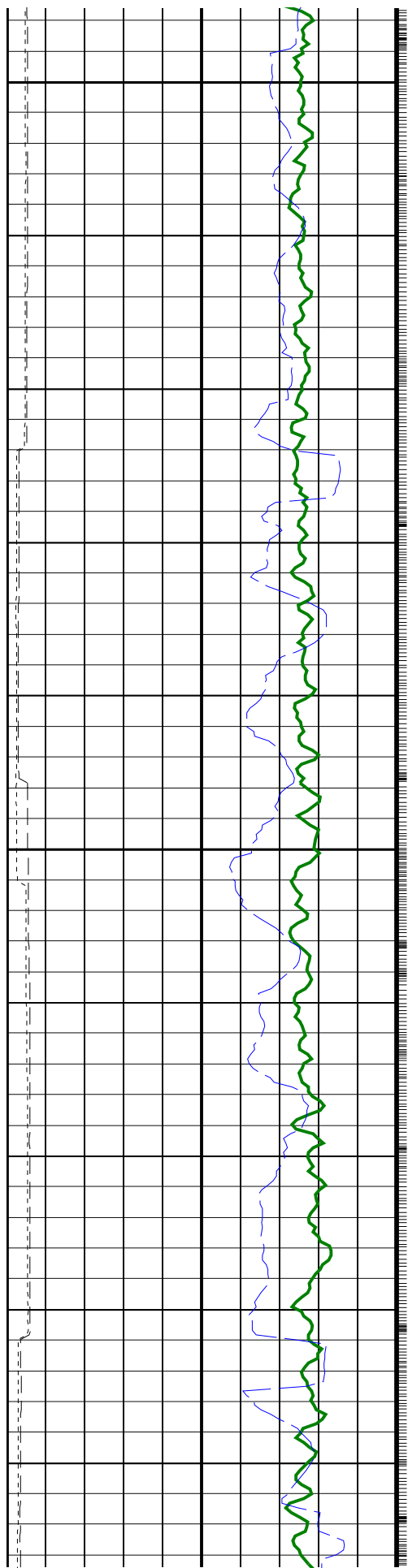

1775

1800

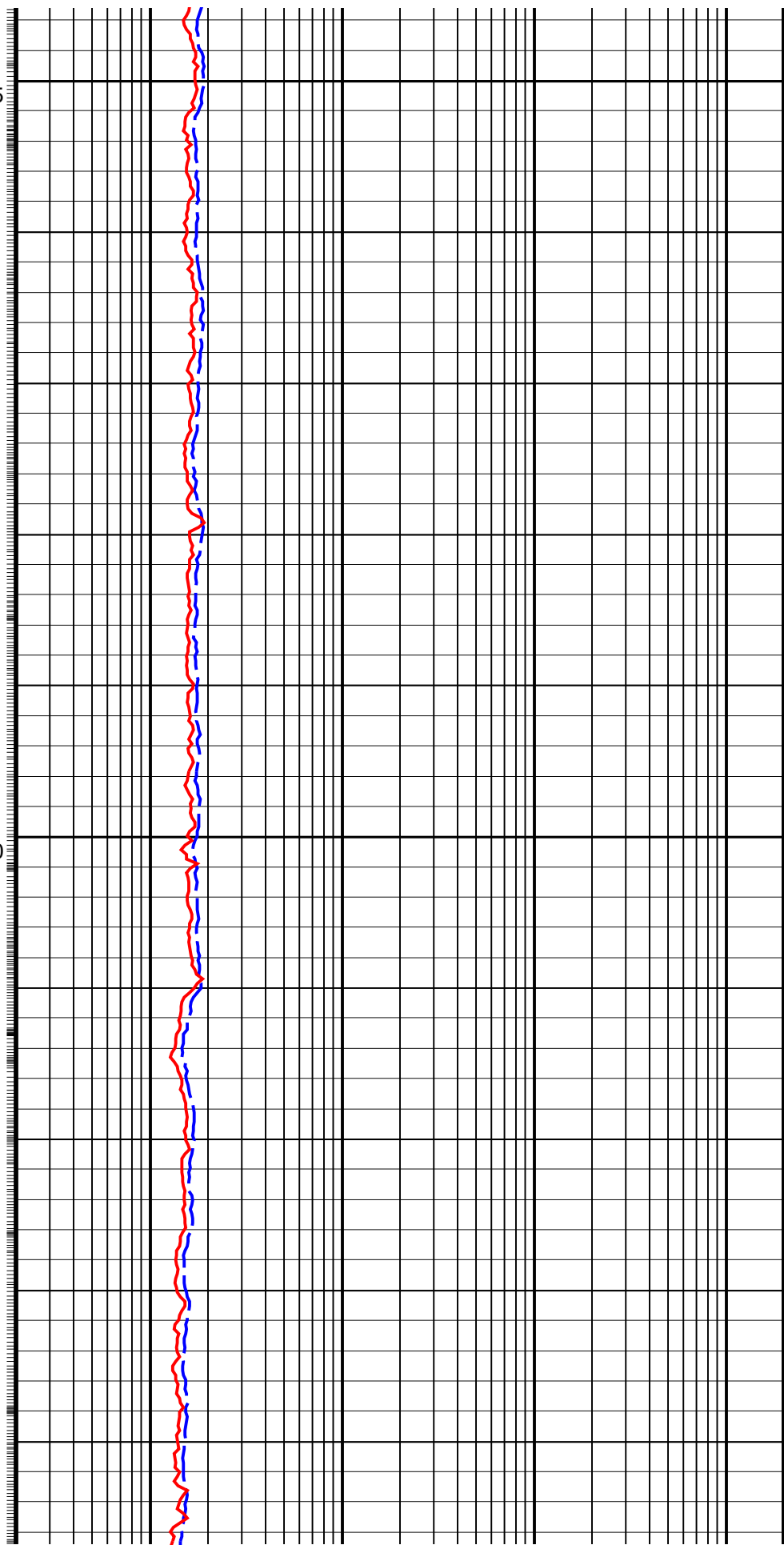

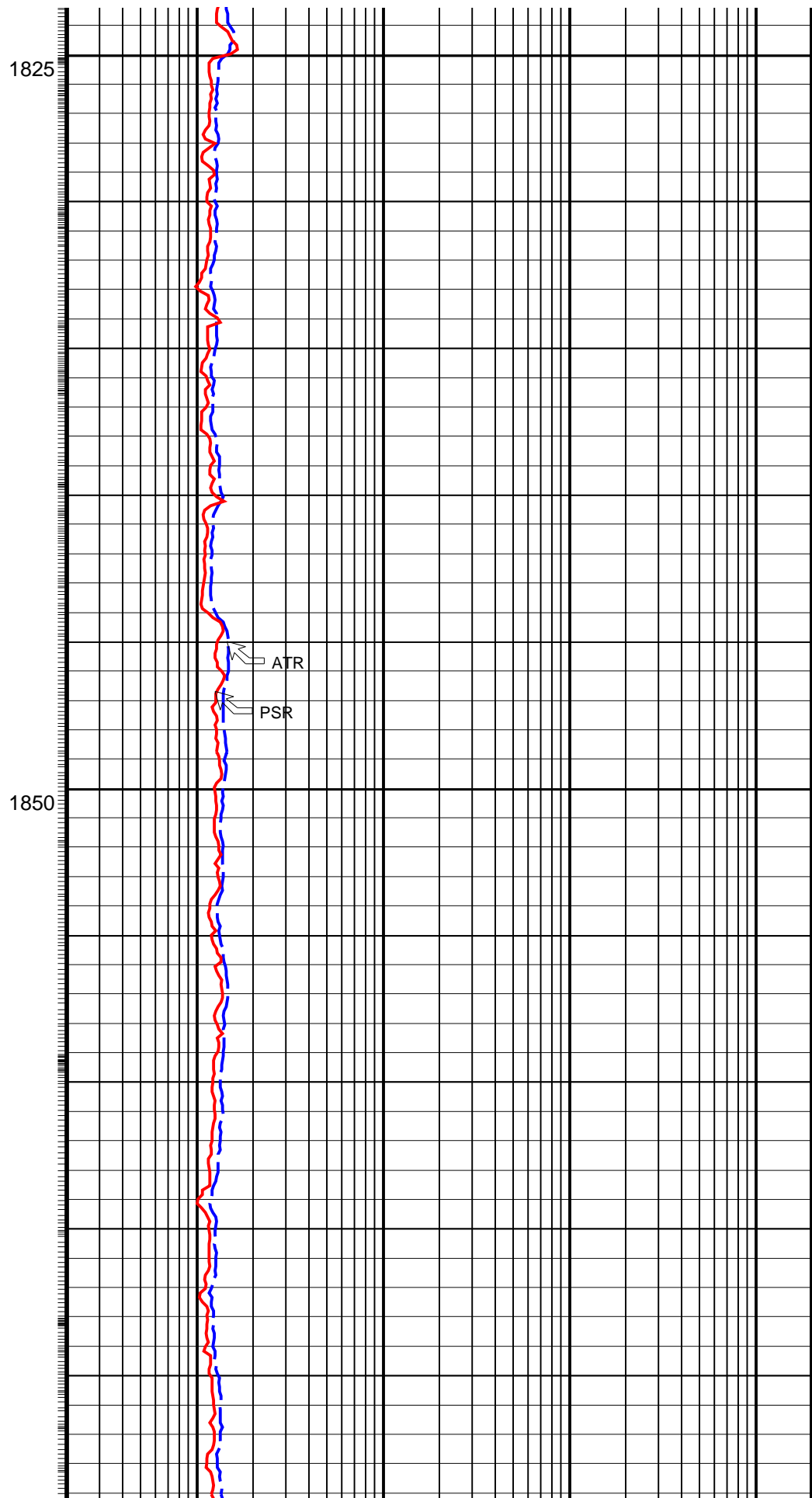
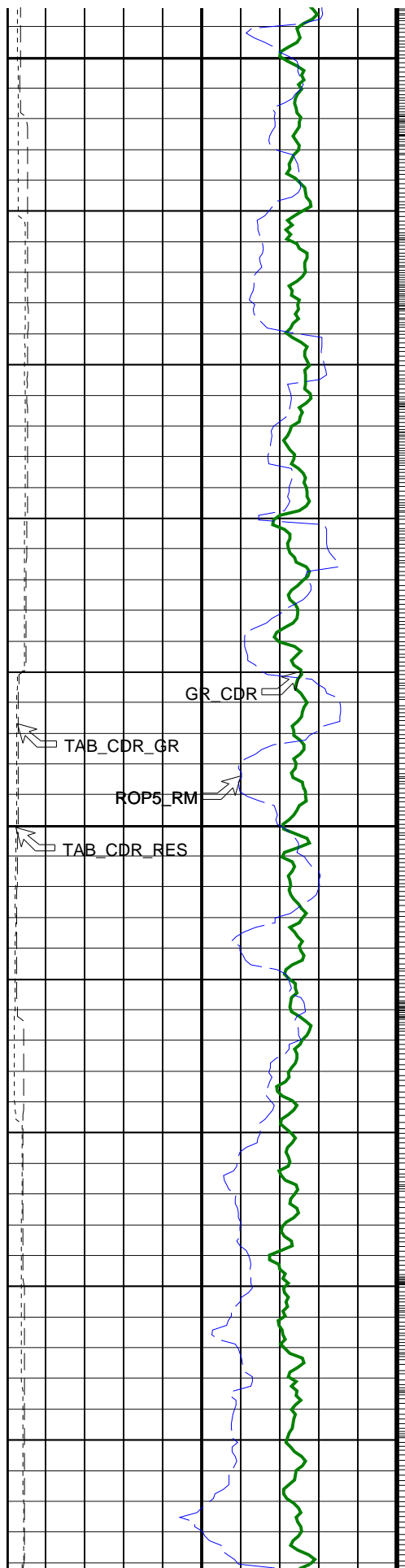

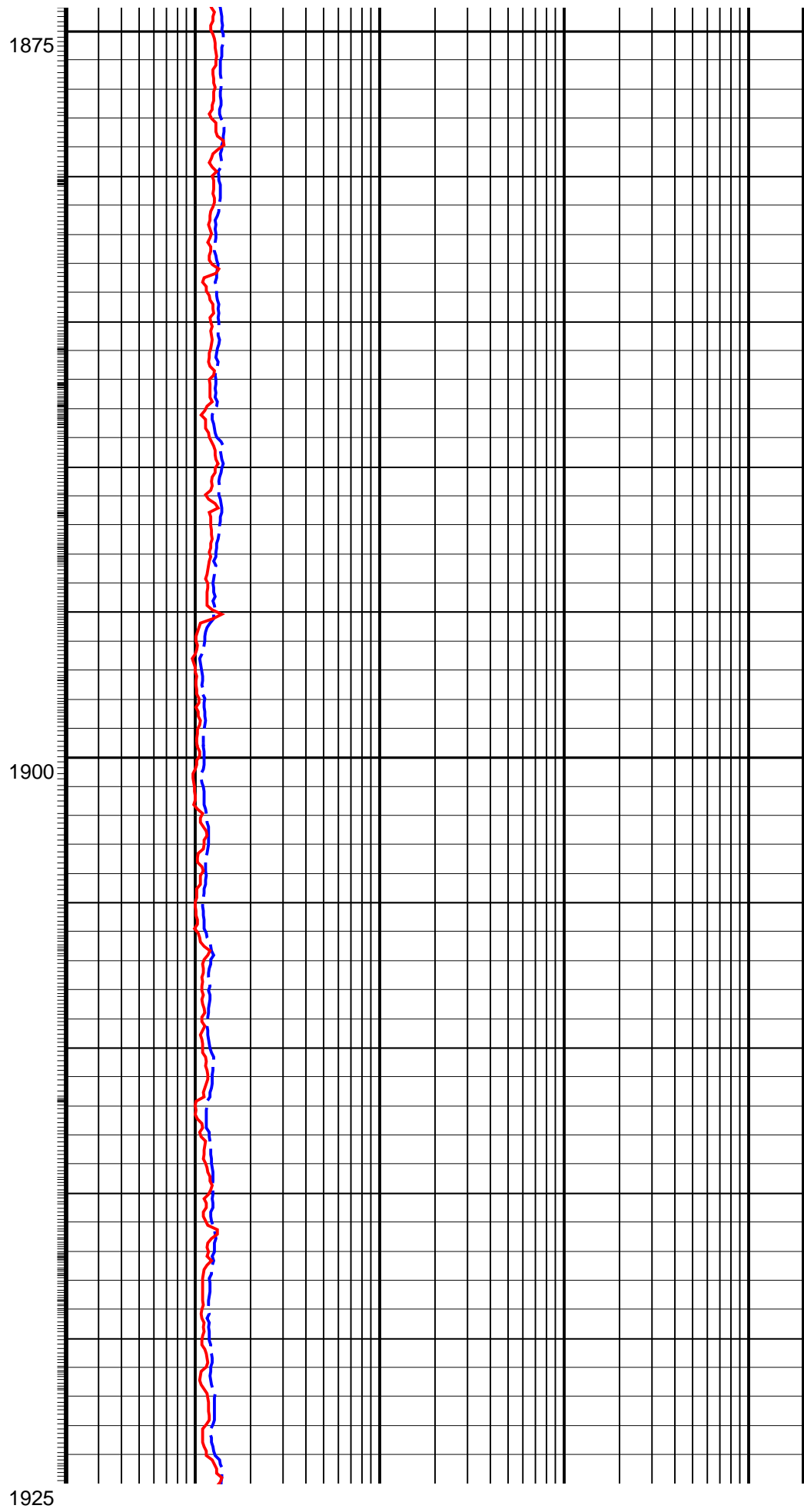
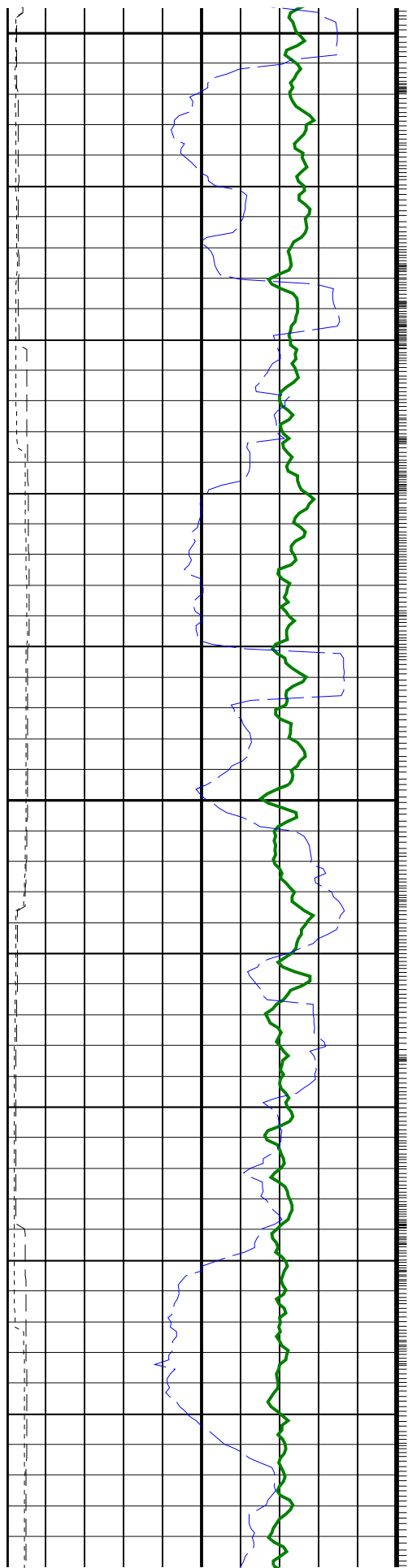

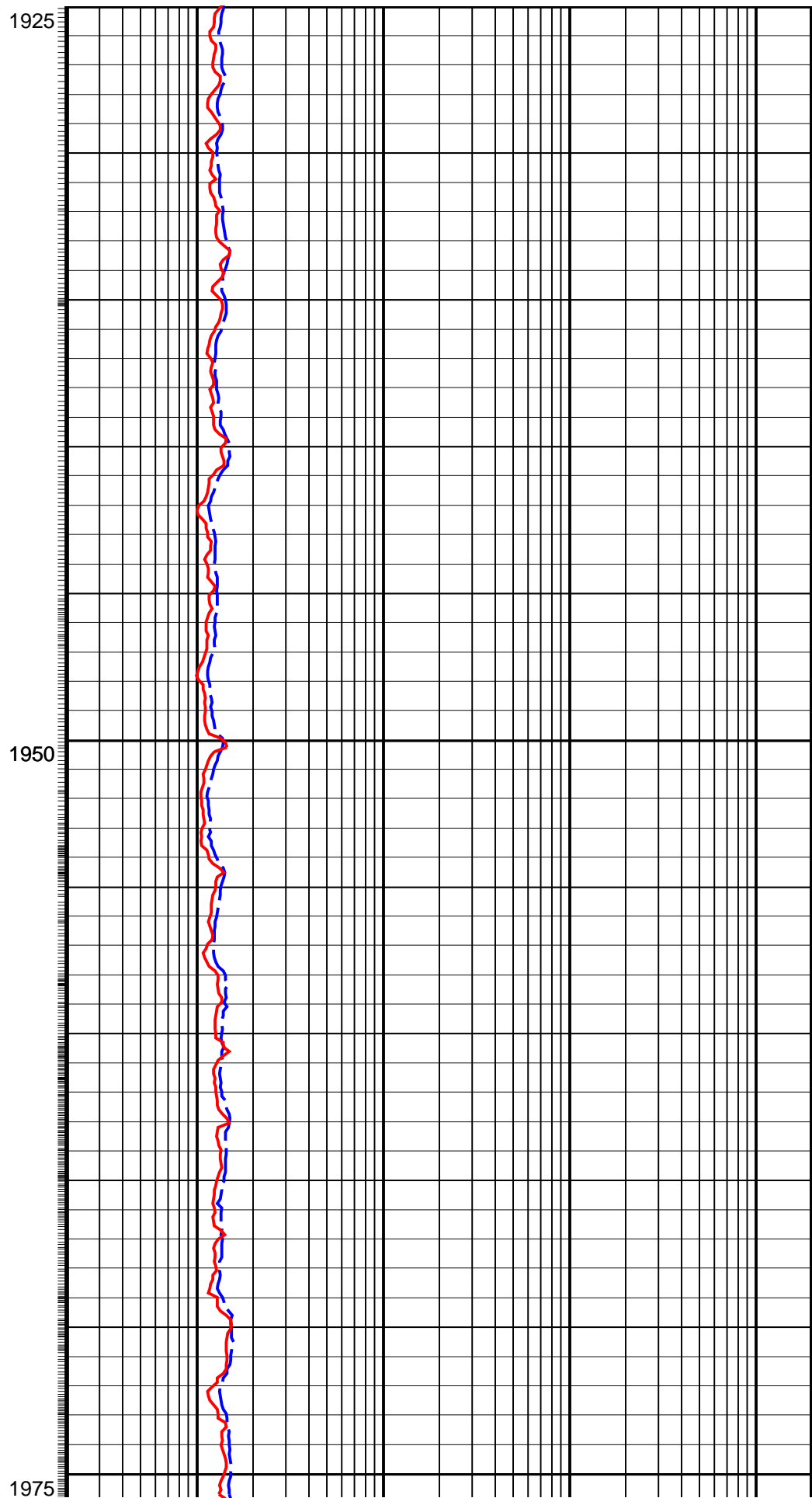
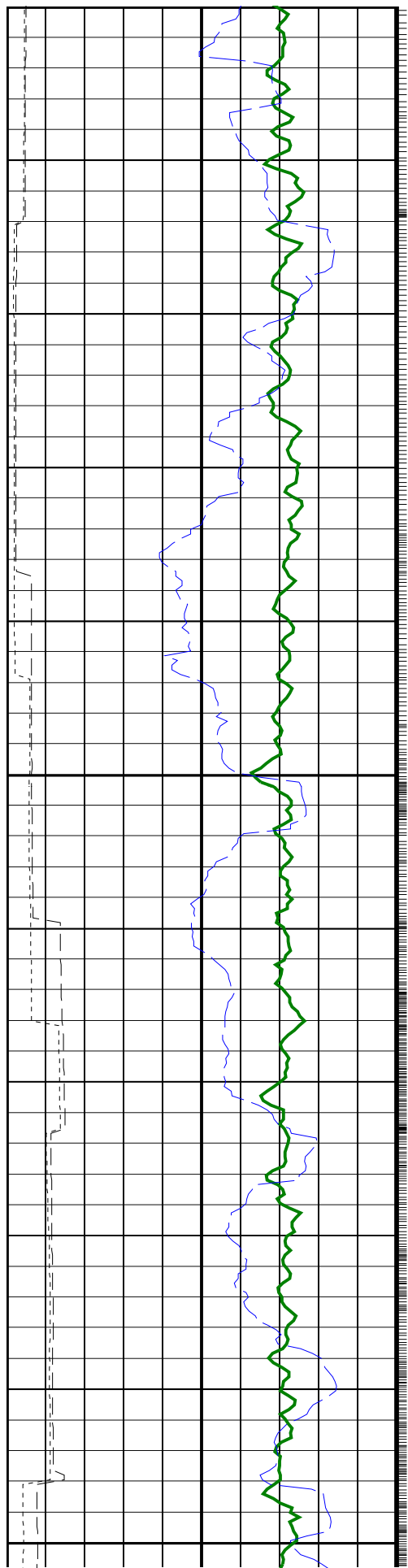

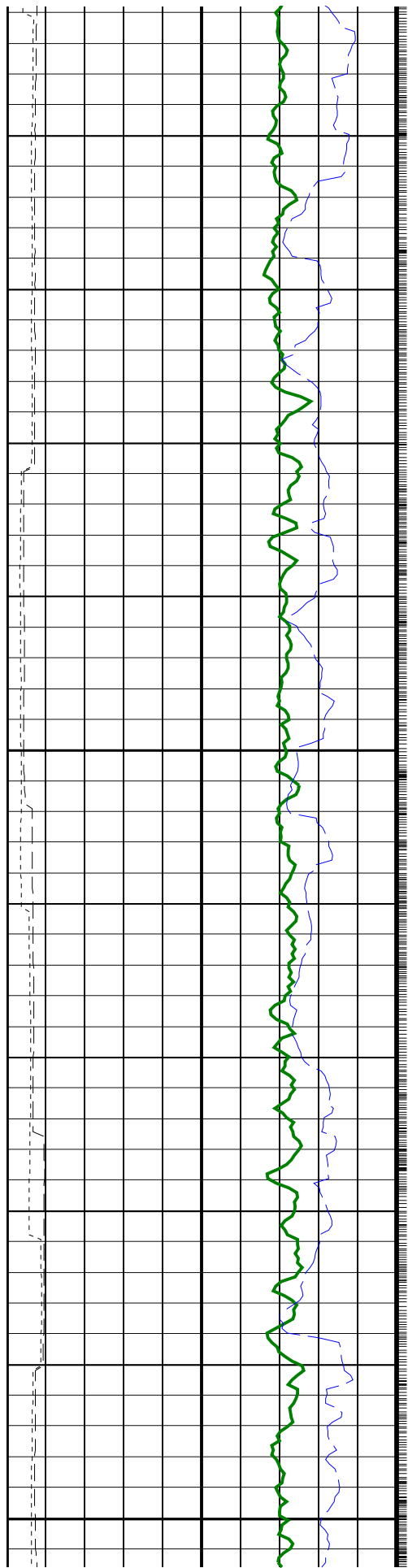

1975

2000

2025

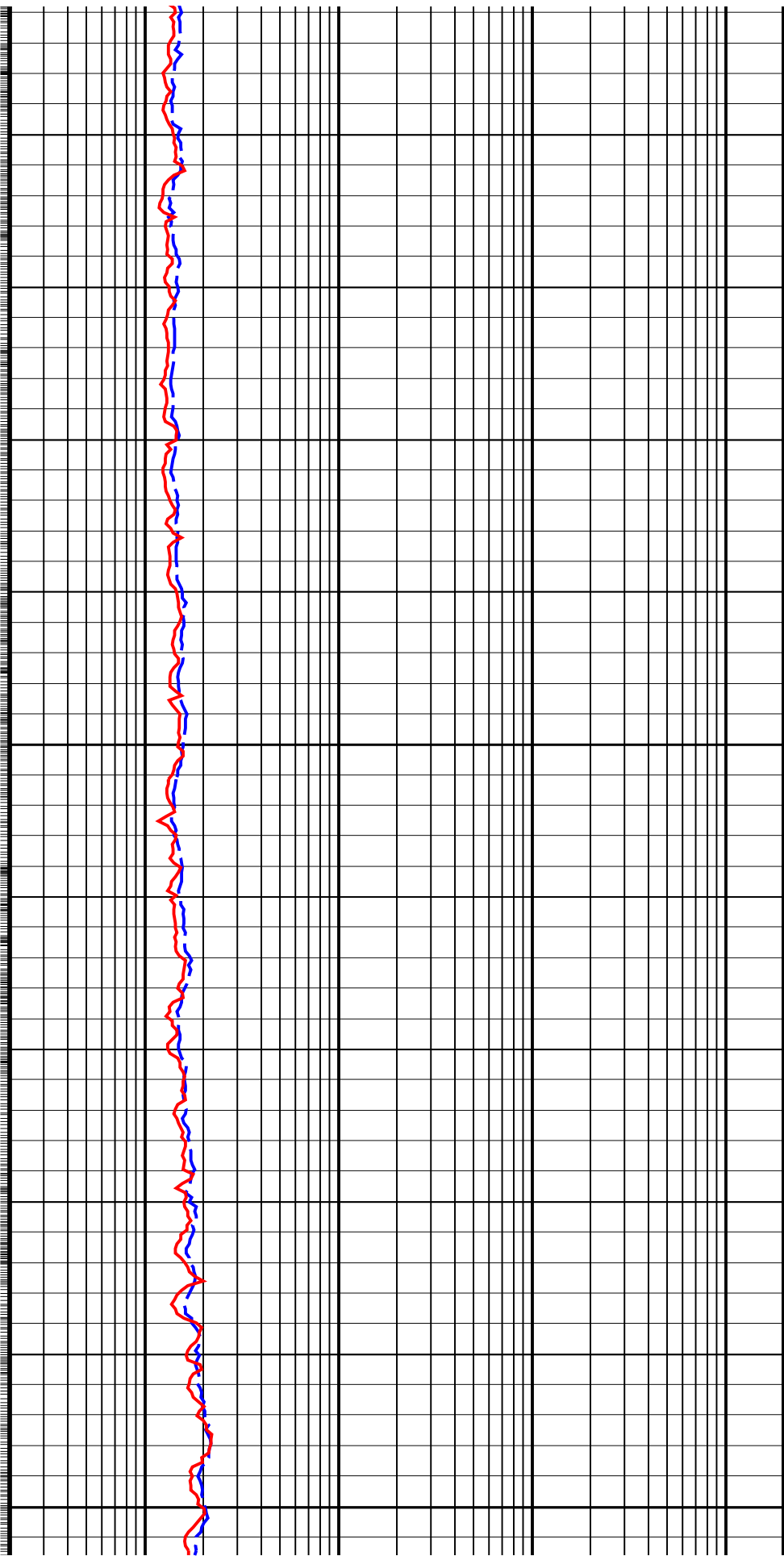

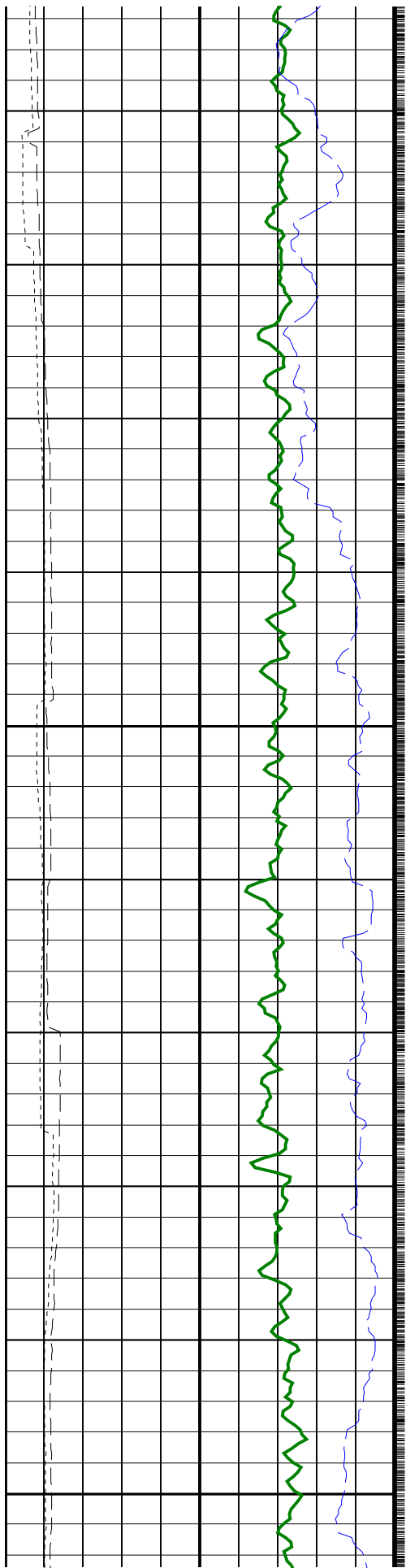

2050

2075

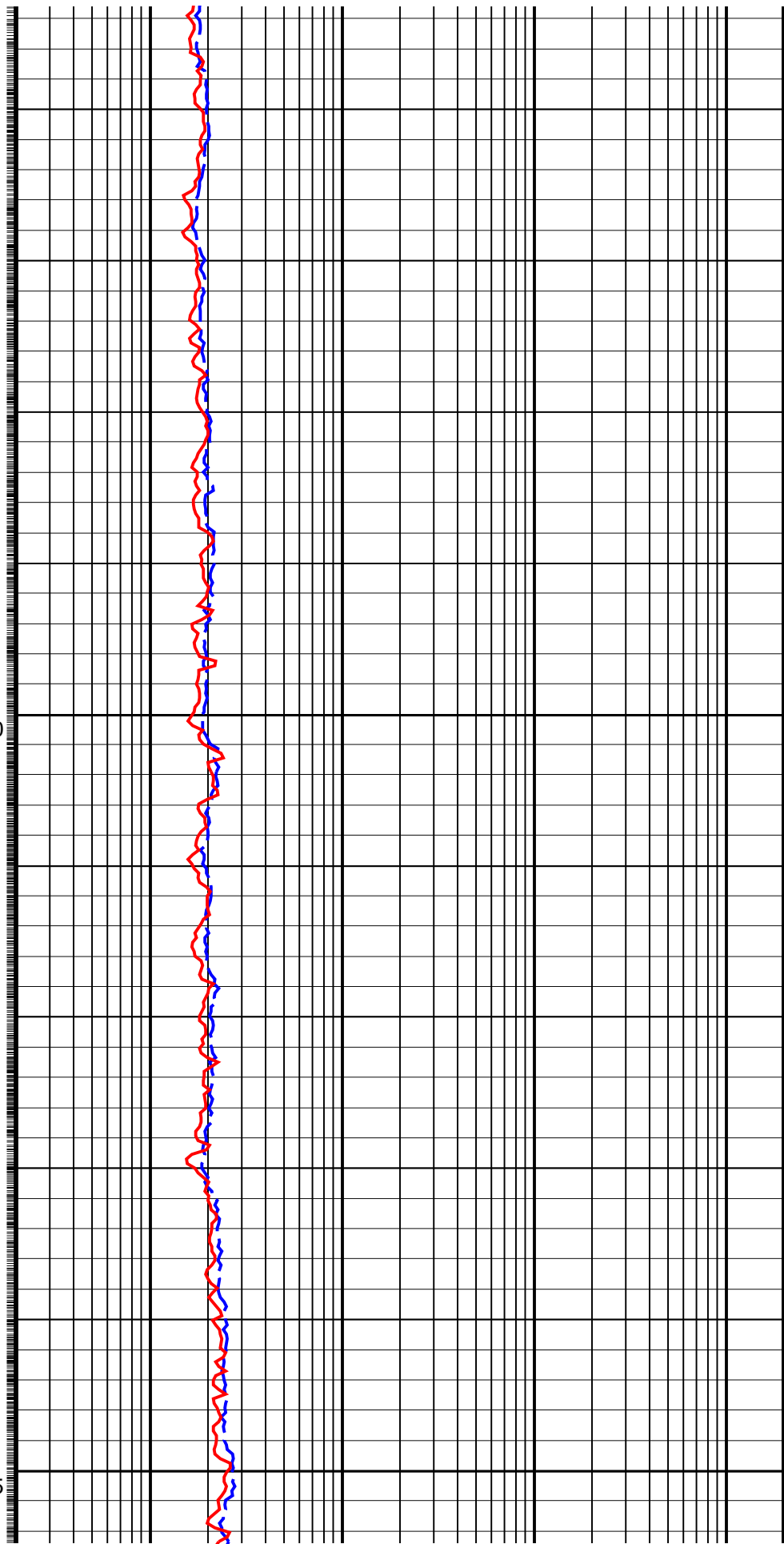

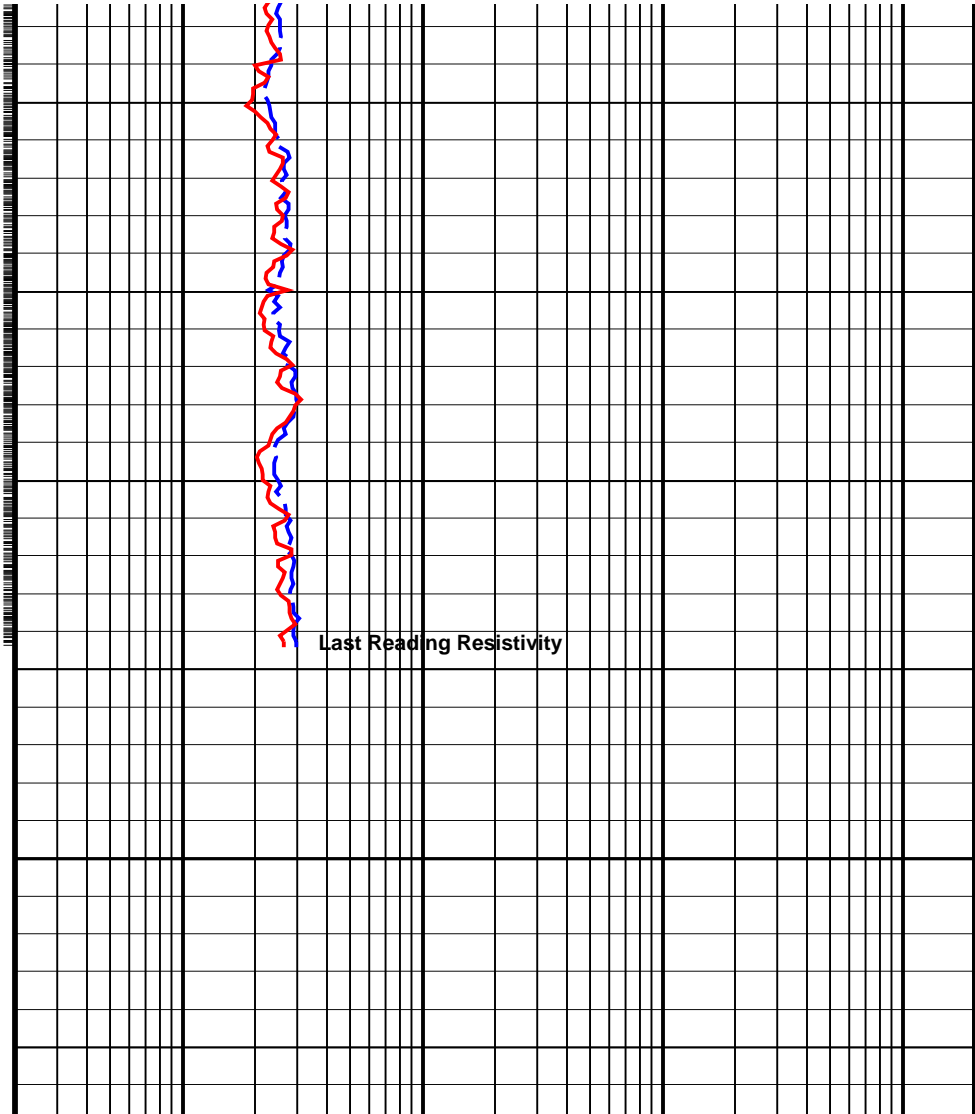
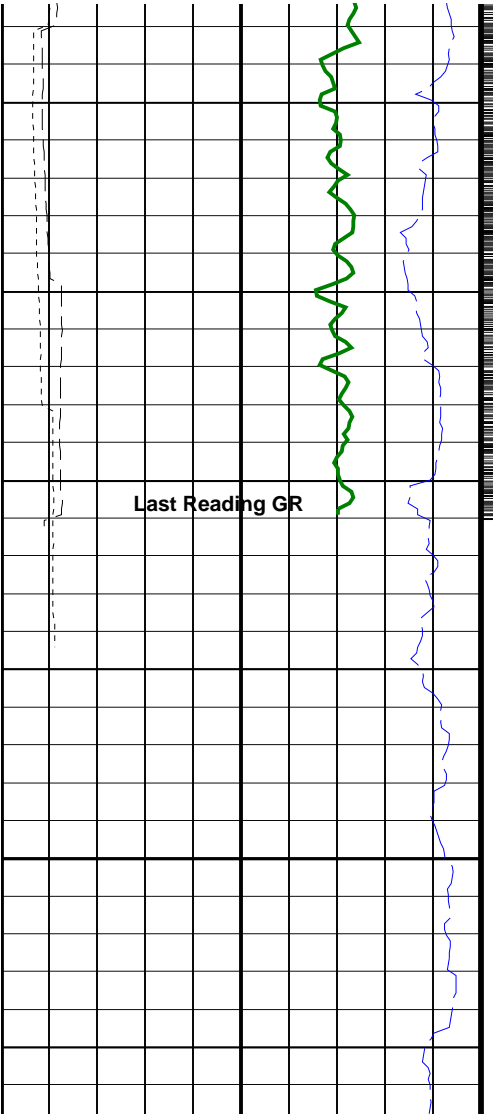

CDR Gamma Ray (GR_CDR)		
0	(GAPI)	200
CDR Gamma Ray Time After Bit (TAB_CDR_GR)		
0	(HR)	10
Rate of Penetration, Averaged over Last 5ft (ROP5_RM)		
200	(M/HR)	0
CDR Resistivity Time After Bit (TAB_CDR_RES)		
0	(HR)	10

Uncorrected Attenuation Resistivity (ATR)		
0.2	(OHMM)	2000
Uncorrected Phase Shift Resistivity (PSR)		
0.2	(OHMM)	2000

PIP SUMMARY		
└ CDR Gamma Ray Samples		
└ CDR Resistivity Samples		

IDEAL Version: ID6_1C_10		
IDF		

Input DLIS Files		
CDR .091	FN:102	05-Sep-2001 15:57
1555.0 FT	6921.5 FT	

8.25-in. Compensated Dual Resistivity / Equipment Identification



Primary Equipment:
Tool Name and Serial Number
Gamma Ray Type
Calibration Status

CDR8 – AA 8134
Plat – GR
Valid

Master: 19-JUL-2001 12:00

8.25-in. Compensated Dual Resistivity Calibration



Resistivity: Air

Phase	Attenuation down DB	Value	Phase	Attenuation up DB	Value	Phase	BHC attenuation DB	Value
Master		4.931	Master		5.008	Master		4.970
	4.400 (Minimum)	5.000 (Nominal)		4.400 (Minimum)	5.000 (Nominal)		4.900 (Minimum)	5.100 (Maximum)

Master: 19-JUL-2001 12:00

8.25-in. Compensated Dual Resistivity Calibration

Resistivity: Air

Phase	Phase shift down DEG	Value	Phase	Phase shift up DEG	Value	Phase	BHC phase shift DEG	Value
Master		0.3130	Master		0.02900	Master		0.1710
	-2.400 (Minimum)	0.1000 (Nominal)		-2.400 (Minimum)	0.1000 (Nominal)		-0.9000 (Minimum)	1.100 (Maximum)

Master: 19-JUL-2001 12:00

8.25-in. Compensated Dual Resistivity Calibration

Gamma Ray: Blanket

Phase	Gain	Value
Master		1.005
	0.8000 (Minimum)	1.200 (Maximum)

ANADRILL

SCHLUMBERGER

Survey report 2-Sep-2001 05:08:50 Page 1 of 2

Client.....: Woodside Energy Limited
Field.....: Otway Basin

Well.....: Thylacine-2
API number.....:
Engineer.....: L.Muskett, O.Radicevic

STATE:.....: Tasmania

Spud date.....: 28-Aug-01
Last survey date.....: 02-Sep-01
Total accepted surveys...: 16
MD of first survey.....: 595.5 m
MD of last survey.....: 2109.00 m

----- Survey calculation methods-----
Method for positions.....: Minimum curvature
Method for DLS.....: Mason & Taylor

----- Depth reference -----
Permanent datum.....: Lowest Astronomical Tide
Depth reference.....: Driller's Depth
GL above permanent: -101.00 m
KB above permanent.....: 25.00 m
DF above permanent.....: 25.00 m

----- Vertical section origin-----
Latitude (+N/S-).....: 0.00 m
Departure (+E/W-).....: 0.00 m

----- Platform reference point-----
Latitude (+N/S-).....: 0.00 m
Departure (+E/W-).....: 0.00 m

Azimuth from rotary table to target: 0.00 degrees

----- Geomagnetic data -----
Magnetic model.....: BGM version 2000
Magnetic date.....: 28-Aug-2001
Magnetic field strength..: 1224.35 HCNT
Magnetic dec (+E/W-).....: 11.05 degrees
Magnetic dip.....: -70.39 degrees

----- MWD survey Reference Criteria -----
Reference G.....: 1000.12 mGal
Reference H.....: 1224.35 HCNT
Reference Dip.....: -70.39 degrees
Tolerance of G.....: (+/-) 2.50 mGal
Tolerance of H.....: (+/-) 6.00 HCNT
Tolerance of Dip.....: (+/-) 0.45 degrees

----- Corrections -----
Magnetic dec (+E/W-).....: 11.05 degrees
Grid convergence (+E/W-)..: -1.17 degrees
Total az corr (+E/W-)....: 12.22 degrees
(Total az corr = magnetic dec - grid conv)
Sag applied (Y/N).....: No degree: 0.00

Seq #	Measured depth (m)	Incl angle (deg)	Azimuth angle (deg)	Course length (m)	TVD depth (m)	Vertical section (m)	Displ +N/S- (m)	Displ +E/W- (m)	Total displ (m)	At Azim (deg)	DLS (deg/ 10m)	Srvy tool type	Tool qual type
1	0.00	0.00	0.00	0.00	0.00	0.00	0.00	0.00	0.00	0.00	0.00	TIP	-
2	126.00	0.00	0.00	126.00	126.00	0.00	0.00	0.00	0.00	0.00	0.00	MWD	-
3	595.50	0.59	190.42	469.50	595.49	-2.38	-2.38	-0.44	2.42	190.42	0.01	MWD	6-axis
4	684.37	0.51	189.27	88.87	684.36	-3.22	-3.22	-0.58	3.27	190.28	0.01	MWD	6-axis
5	739.73	0.41	177.78	55.36	739.72	-3.66	-3.66	-0.62	3.71	189.55	0.02	MWD	6-axis
6	860.59	0.55	136.09	120.86	860.57	-4.51	-4.51	-0.20	4.51	182.50	0.03	MWD	6-axis
7	1093.36	0.27	141.66	232.77	1093.34	-5.74	-5.74	0.92	5.82	170.92	0.01	MWD	6-axis
8	1209.46	0.50	75.88	116.10	1209.43	-5.83	-5.83	1.58	6.04	164.85	0.04	MWD	6-axis
9	1384.16	0.64	113.39	174.70	1384.13	-6.04	-6.04	3.21	6.84	151.97	0.02	MWD	6-axis
10	1499.15	0.61	112.19	114.99	1499.11	-6.52	-6.52	4.37	7.85	146.18	0.00	MWD	6-axis
11	1528.39	0.59	99.50	29.24	1528.35	-6.61	-6.61	4.66	8.09	144.78	0.05	MWD	6-axis
12	1557.20	0.63	94.58	28.81	1557.16	-6.64	-6.64	4.97	8.29	143.21	0.02	MWD	6-axis
13	1702.37	0.89	105.20	145.17	1702.31	-7.00	-7.00	6.85	9.80	135.63	0.02	MWD	6-axis
14	1963.05	1.36	50.96	260.68	1962.95	-5.58	-5.58	11.21	12.52	116.49	0.04	MWD	6-axis
15	2082.91	1.02	4.82	119.86	2082.78	-3.63	-3.63	12.40	12.92	106.30	0.08	MWD	6-axis
16	2109.00	1.02	4.82	26.09	2108.87	-3.16	-3.16	12.44	12.84	104.26	0.00	MWD	PROJECTION

[(c)2001 Anadrill IDEAL ID6_1C_03]

Company: Woodside Energy Limited

Well: Thylacine-2

Field: Permit T/30P

Rig: Ocean Bounty

State: Tasmania

IDEAL services from Anadrill

CDR – Resistivity
1:200 Measured Depth
Recorded Mode

Schlumberger

Company: **Woodside Energy Limited**

Well: **Thylacine-2**

Field: **Permit T/30P**

Rig: **Ocean Bounty** State: **Tasmania**

[illegible]

DISCLAIMER

THE USE OF AND RELIANCE UPON THIS RECORDED-DATA BY THE HEREIN NAMED COMPANY (AND ANY OF ITS AFFILIATES, PARTNERS, REPRESENTATIVES, AGENTS, CONSULTANTS AND EMPLOYEES) IS SUBJECT TO THE TERMS AND CONDITIONS AGREED UPON BETWEEN SCHLUMBERGER AND THE COMPANY, INCLUDING: (a) RESTRICTIONS ON USE OF THE RECORDED-DATA; (b) DISCLAIMERS AND WAIVERS OF WARRANTIES AND REPRESENTATIONS REGARDING COMPANY'S USE OF AND RELIANCE UPON THE RECORDED-DATA; AND (c) CUSTOMER'S FULL AND SOLE RESPONSIBILITY FOR ANY INFERENCE DRAWN OR DECISION MADE IN CONNECTION WITH THE USE OF THIS RECORDED-DATA.

OTHER SERVICES FOR RUN 1 MWD Surveys. 4–Axis vibration / shock monitoring. DWOB/DTORQ. Geologist Display.	OTHER SERVICES FOR RUN	OTHER SERVICES FOR RUN
REMARKS: RUN NUMBER 1 Depth is referenced to the driller's pipe tally. The data presented is from the tool memory. The CDR gamma ray is corrected for mud weight, bit size and collar thickness. The CDR resistivity is borehole compensated but not environmentally corrected.	REMARKS: RUN NUMBER	REMARKS: RUN NUMBER

Interval drilled : 557 – 2109m.

Interval drilled : 557 – 2109m.
Interval logged : 557 – 2094m.

Run objective : drill vertically to casing point.
POOH : reached 9 5/8 in. casing point.

EQUIPMENT DESCRIPTION

RUN1

RUN

RUN

DOWNHOLE EQ

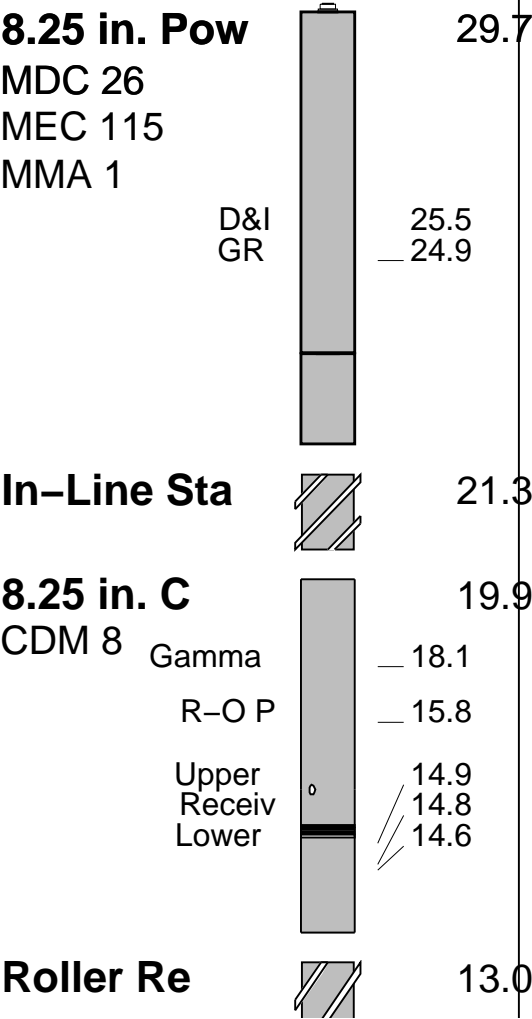

GR										
Mud weight	sg	1.26								
Bit size	in	12.25								
Resistivity										
Neutron porosity										
Hole Size										
Mud weight										
Temperature										
Mud salinity										
Formation salinity										
Recording rate 1	SEC	6 sec	CDR GR							
Recording rate 2	SEC	6 sec	CDR RES							
Filtering GR										
Filtering density										
Filtering Neutron										
Company representative		M.Jackson	J.Trethewie	M.Bilek	G.Westie					
Anadrill personnel		L.Muskett	O.Radicevic	B.Hanson						

6921.5 FT

IDF

Graphics File Created: 19-Sep-2001 11:42

0.0 m

- └ CDR Gamma Ray Samples
 - └ CDR Resistivity Samples

[illegible]

0.2 (OHMM) 2000

13-3/8" Casing Shoe set at 550.7 m

600

650

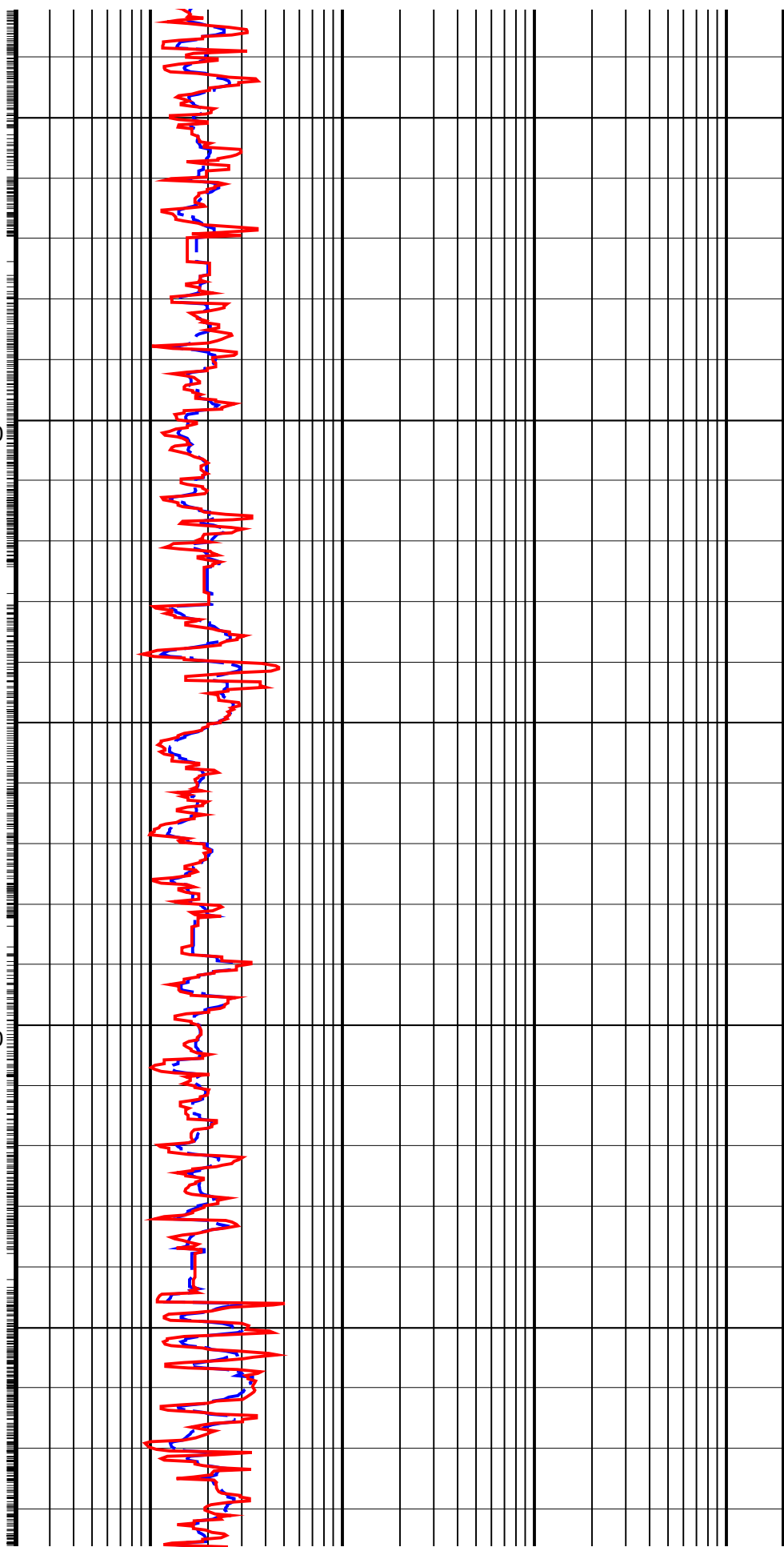
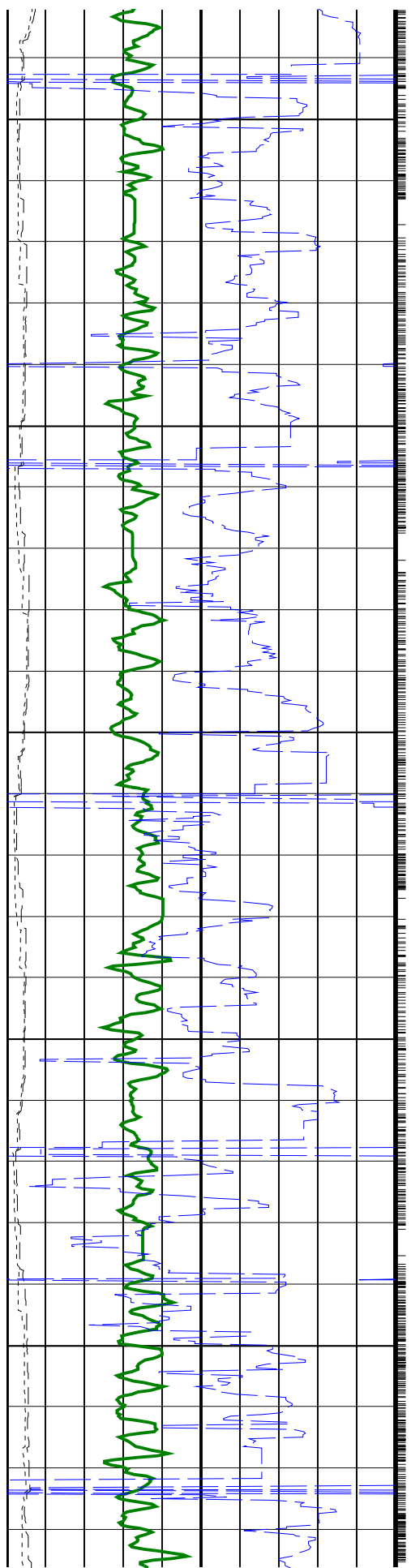

700

750

800

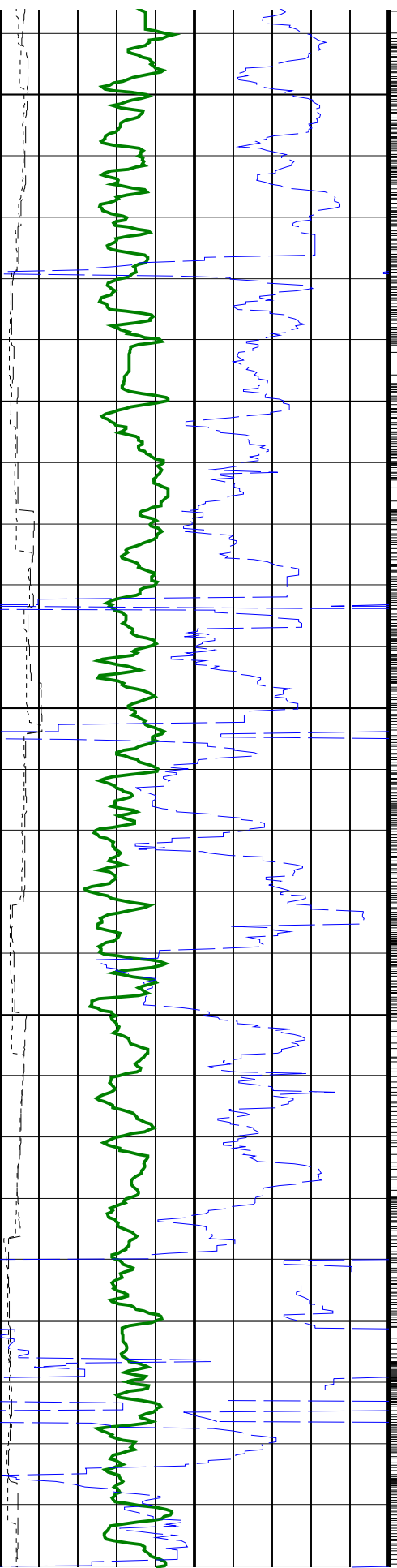
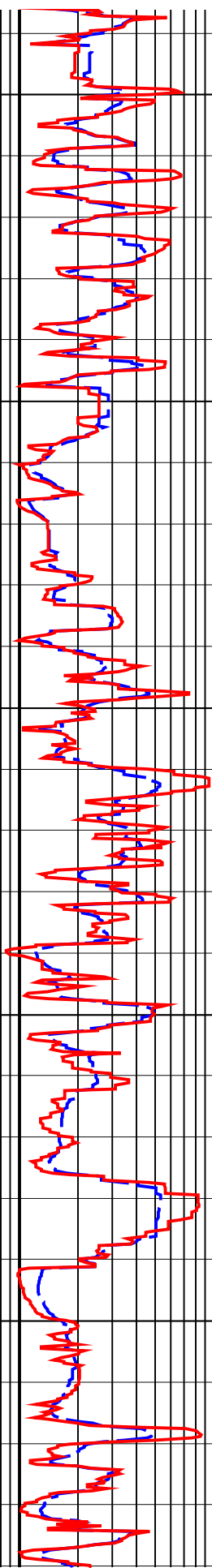

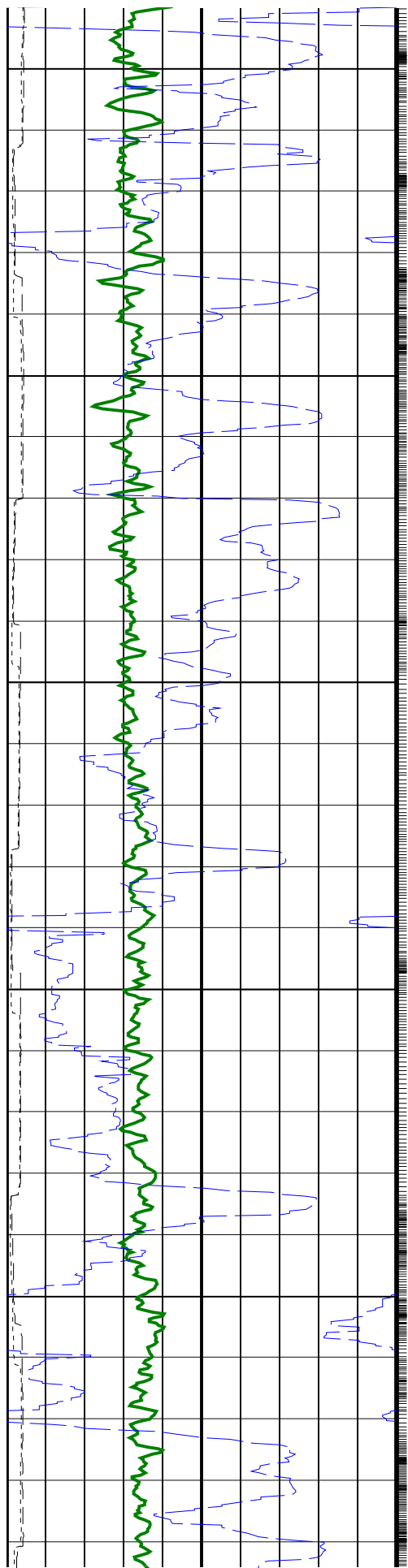

850

900

Geolograph Installed

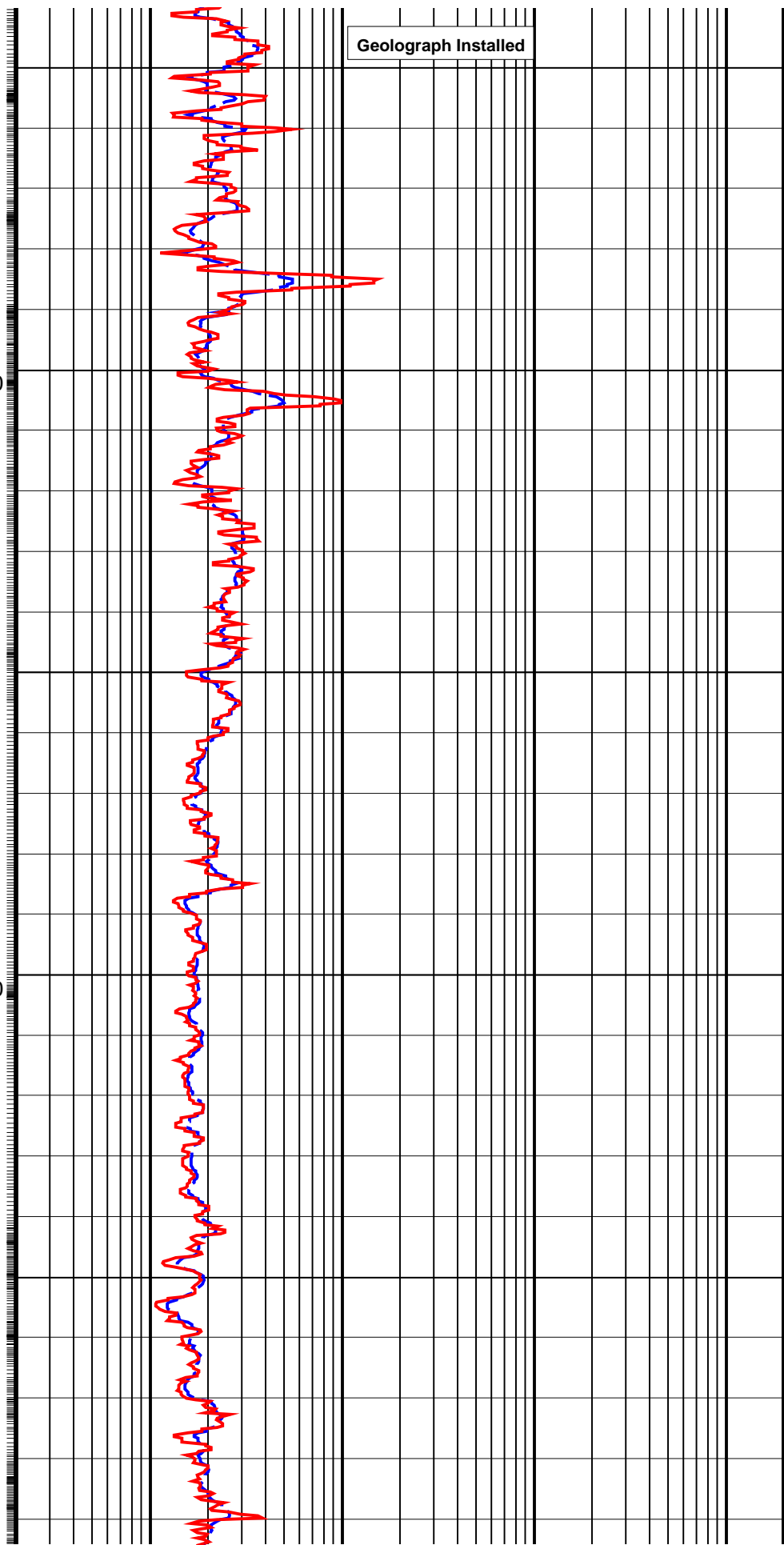

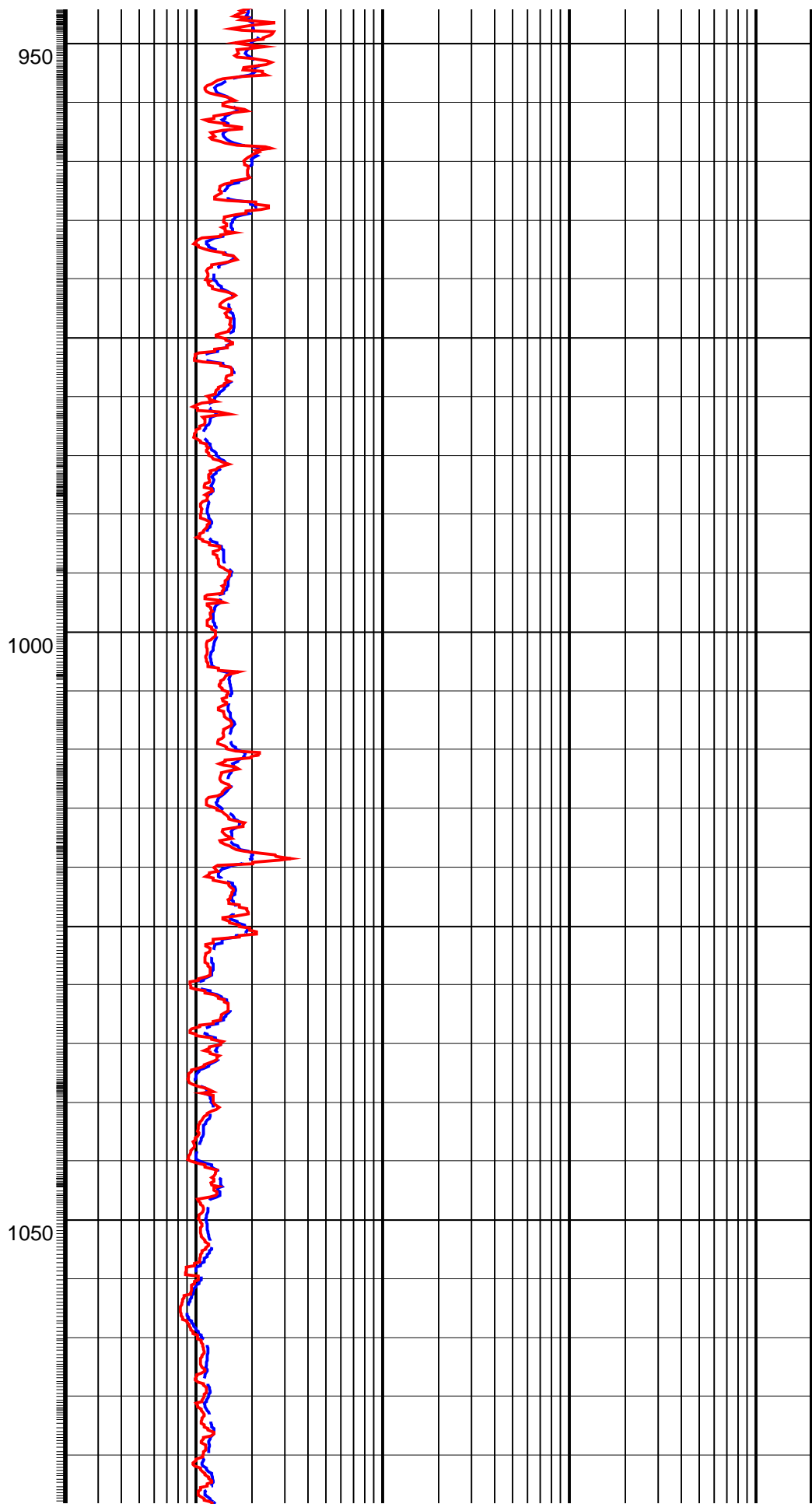
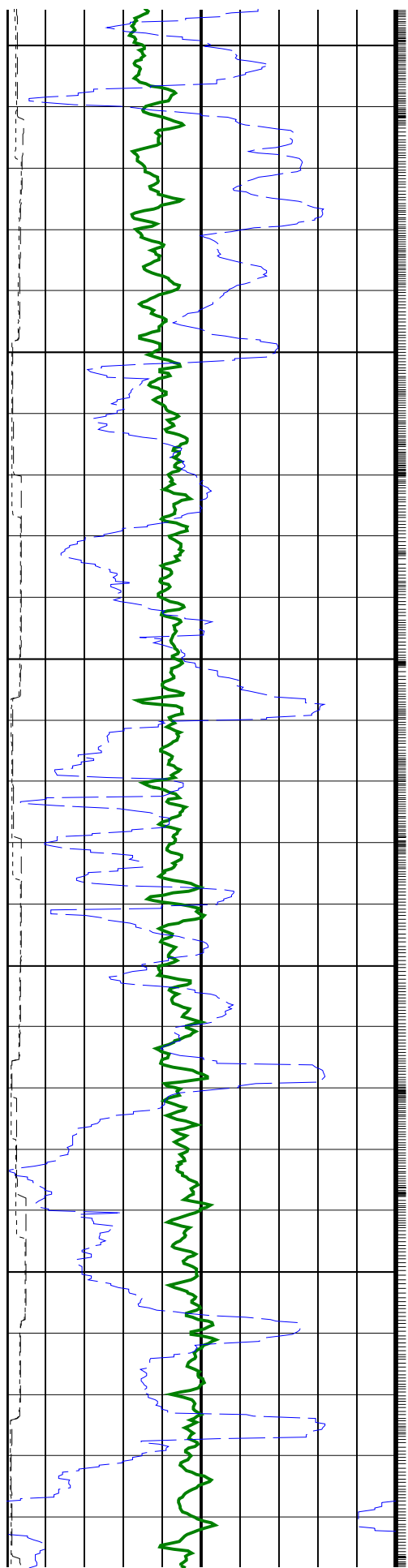

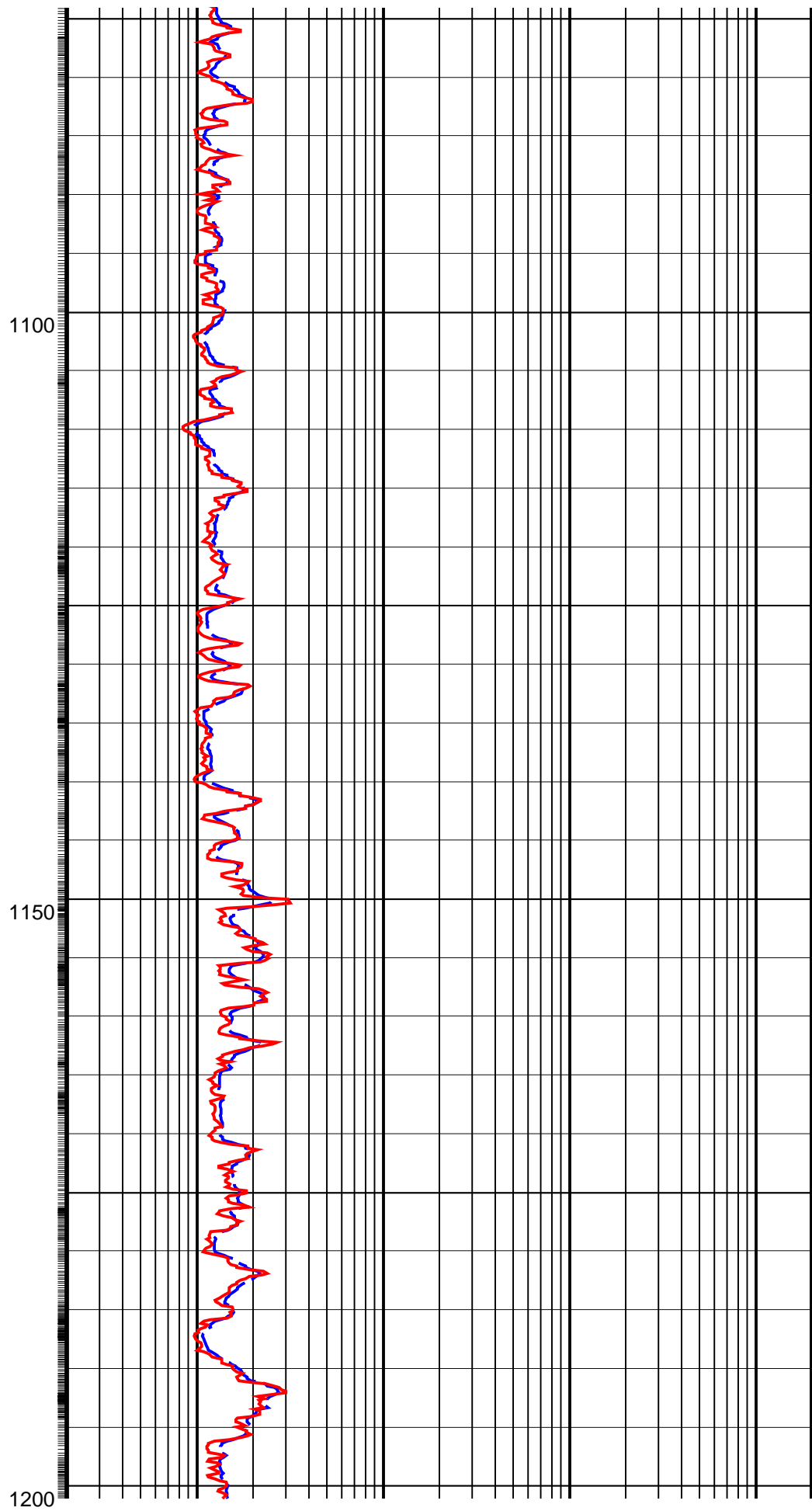
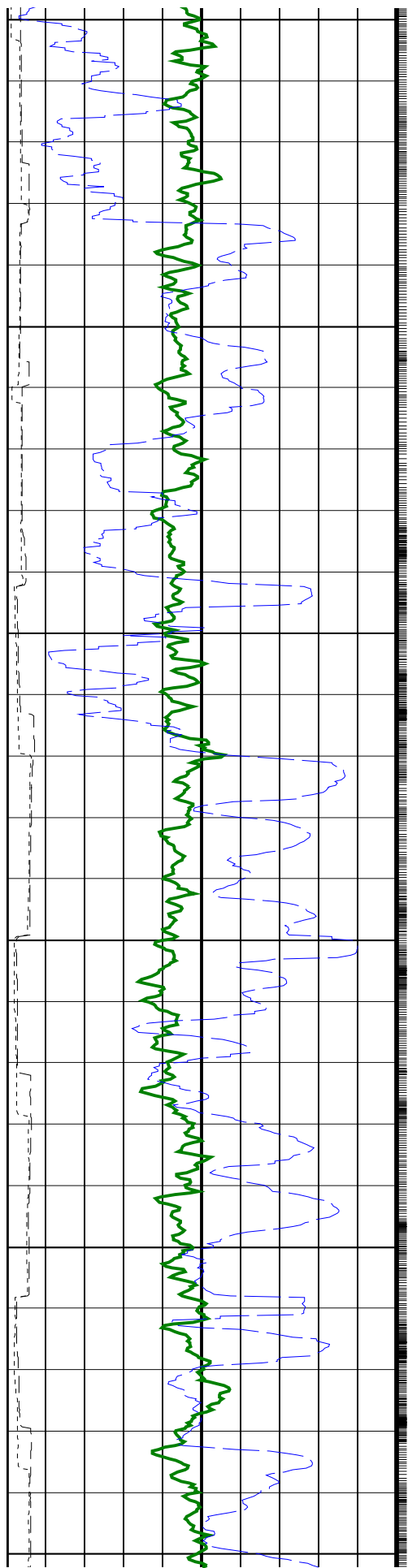

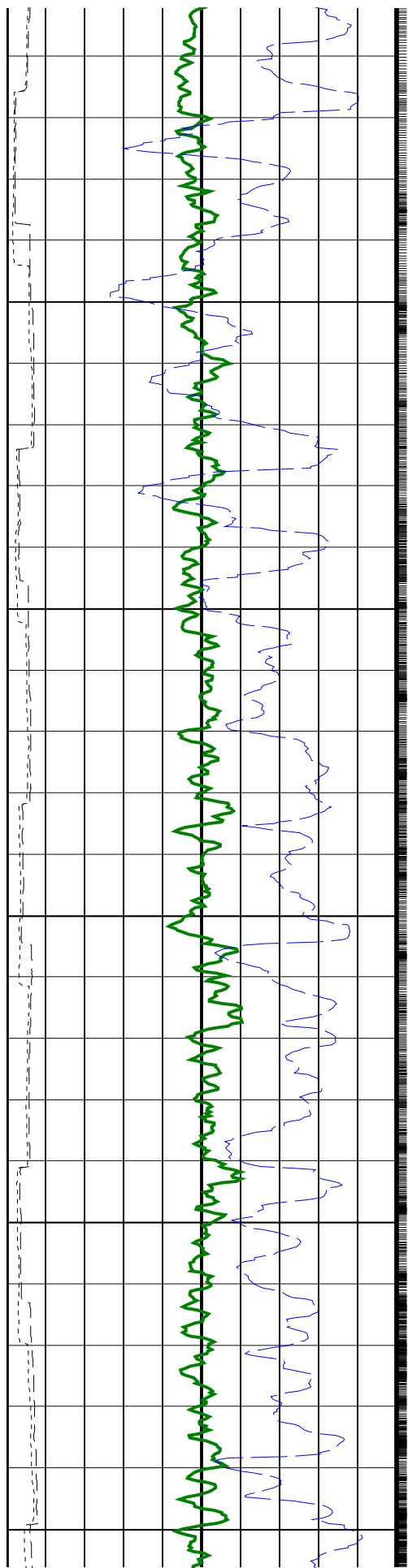

1200

1250

1300

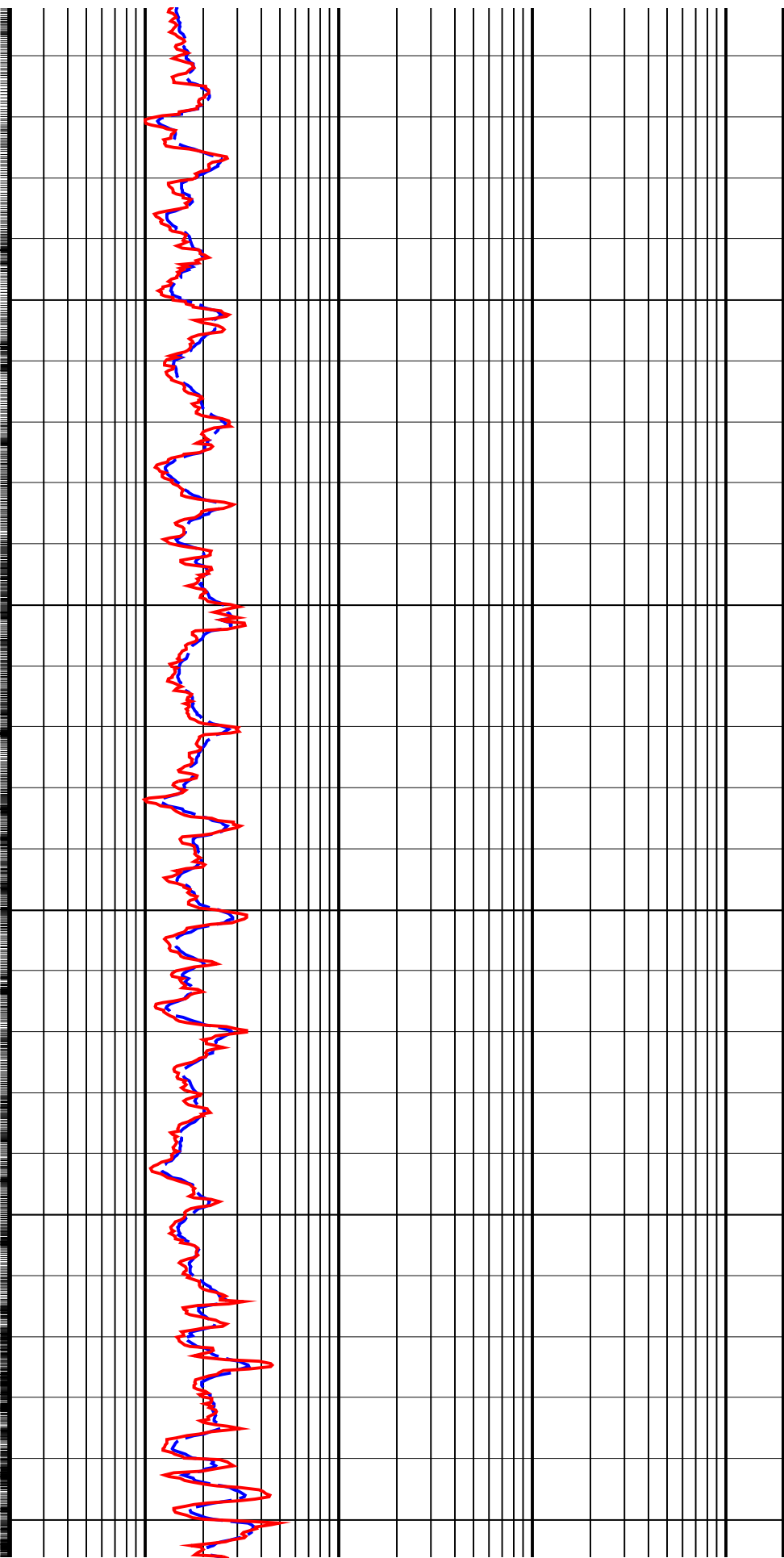

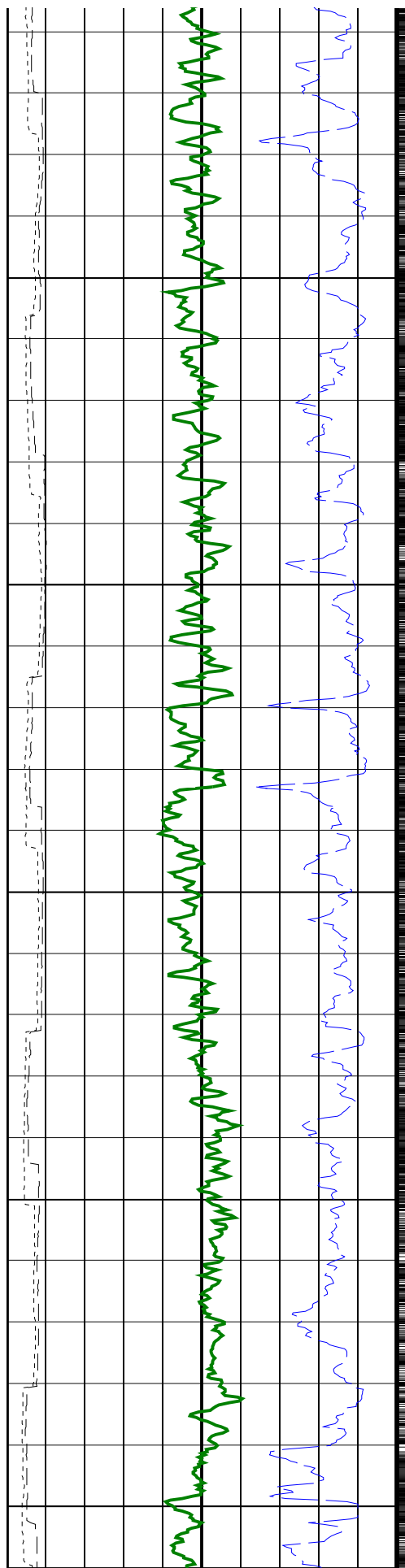

1350

1400

1450

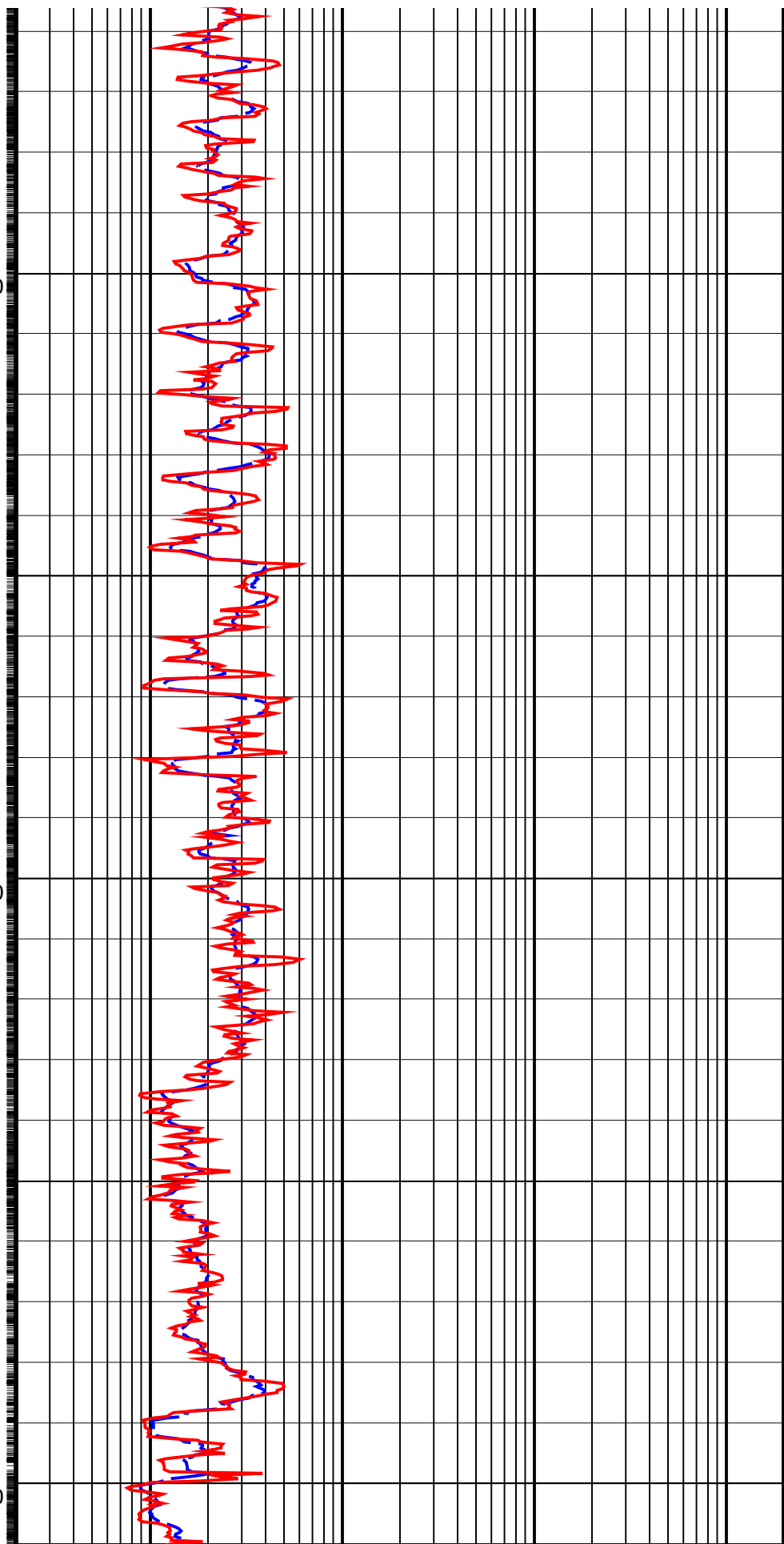

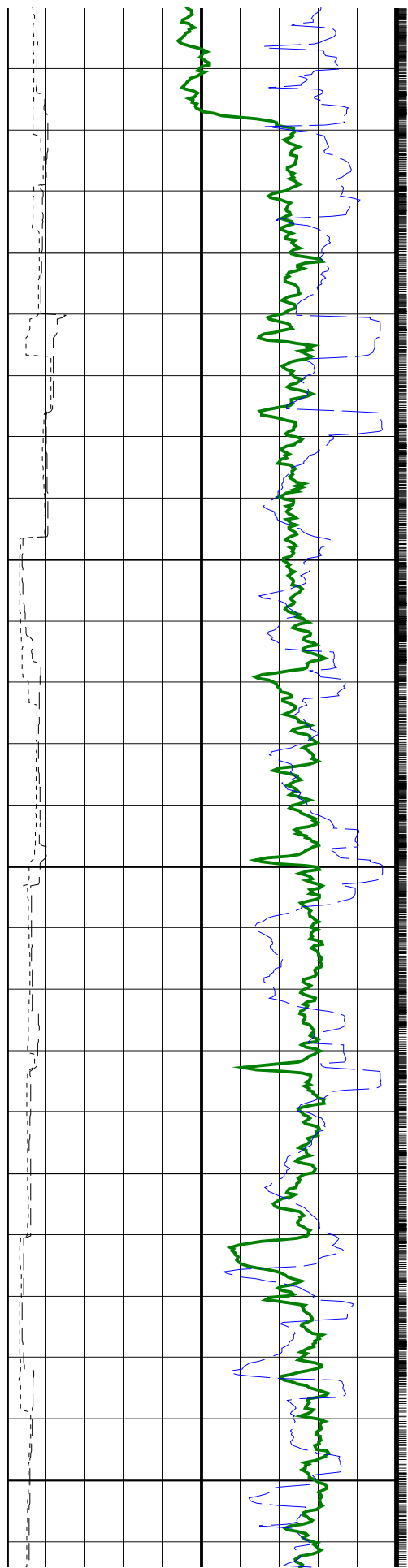

1500

1550

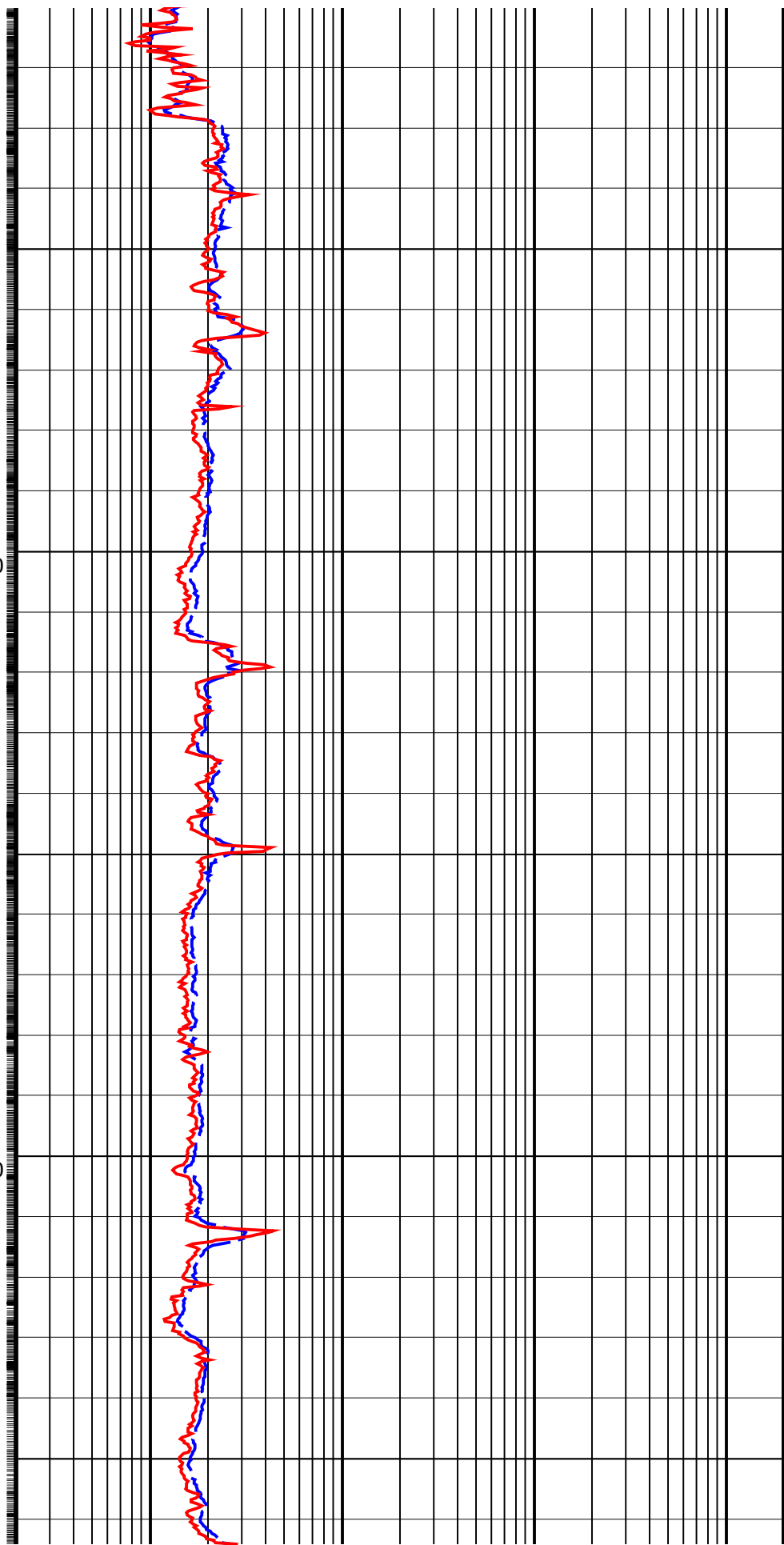

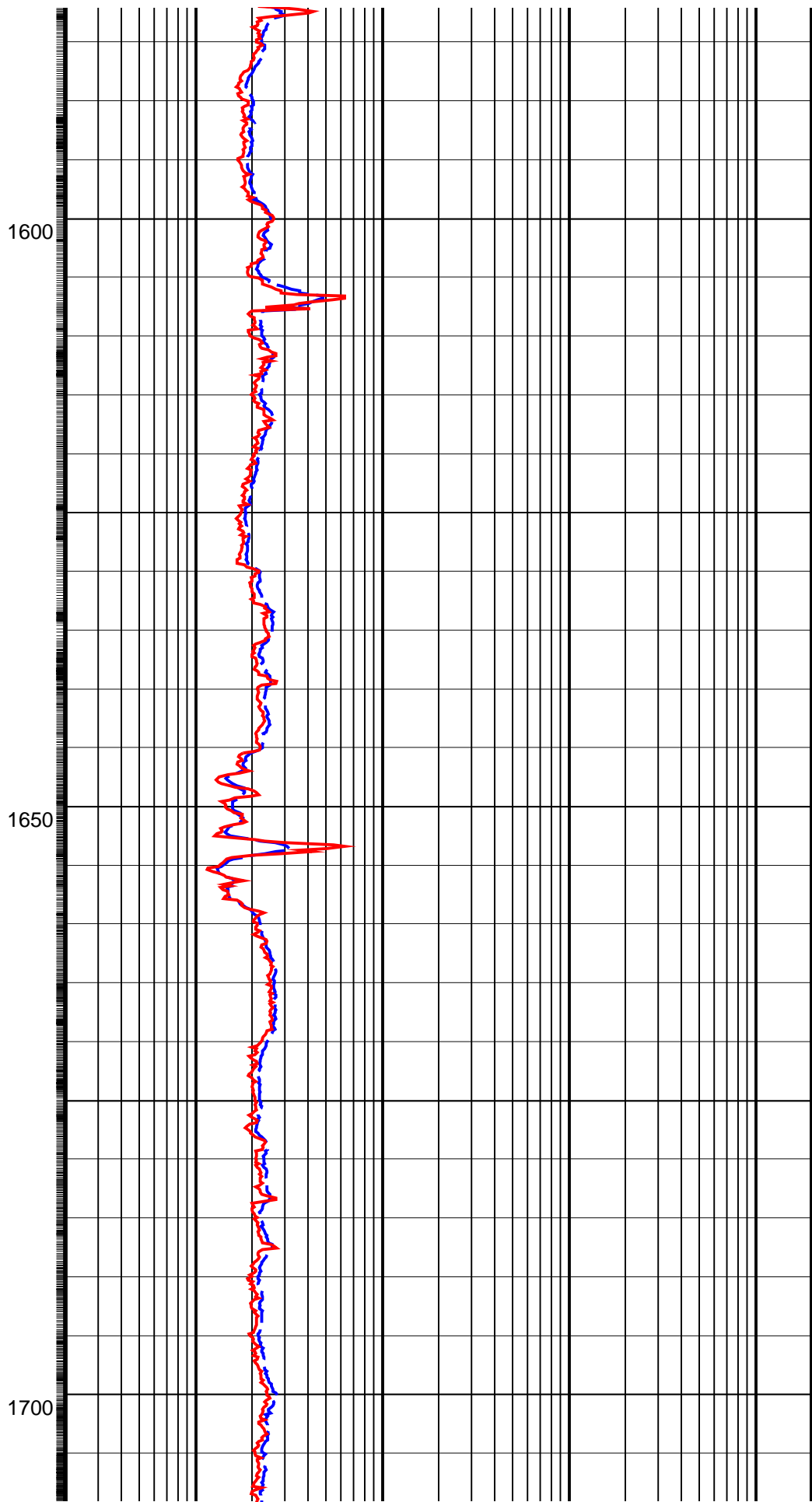
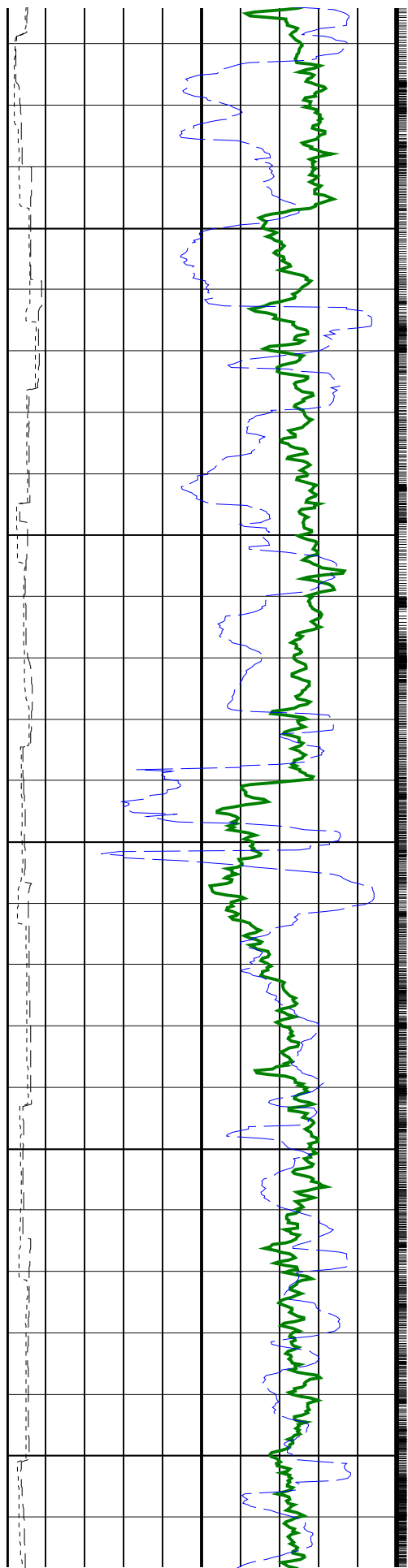

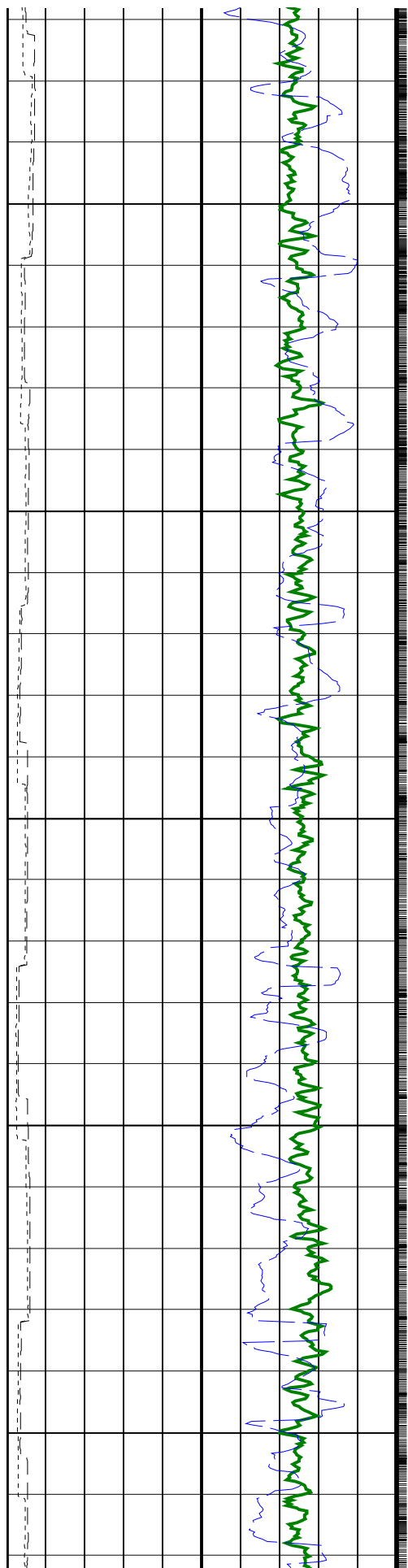

1750

1800

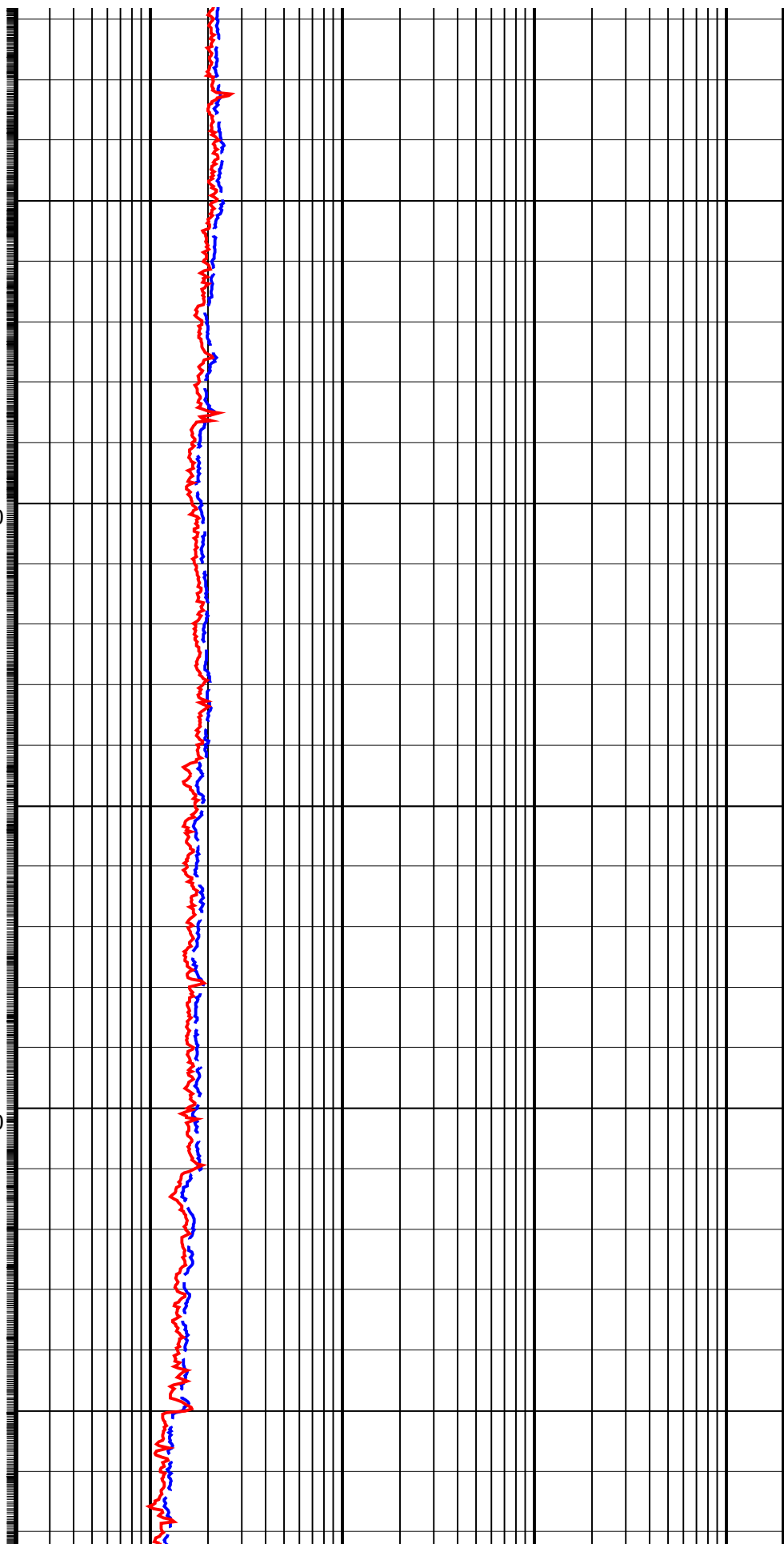

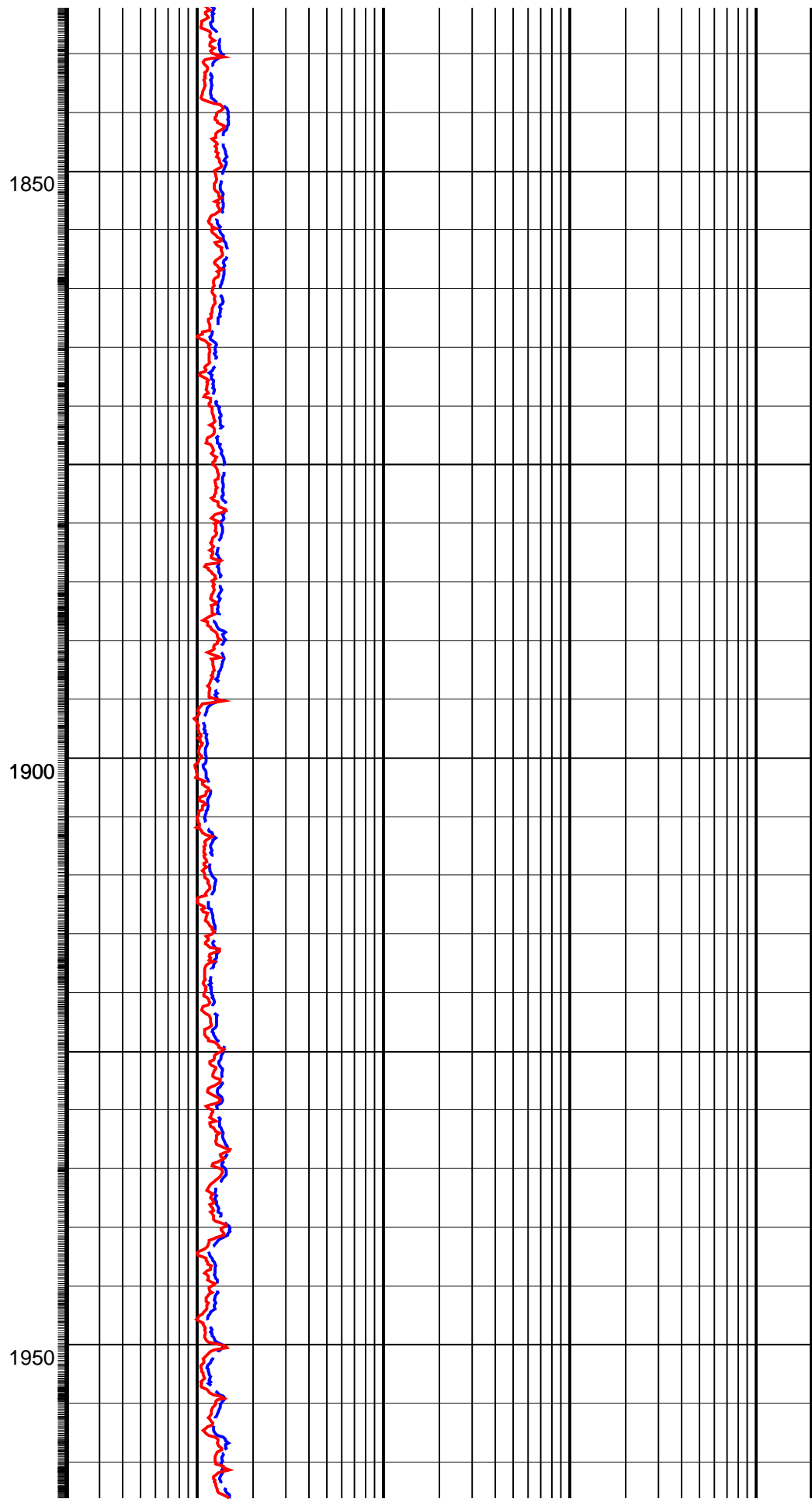
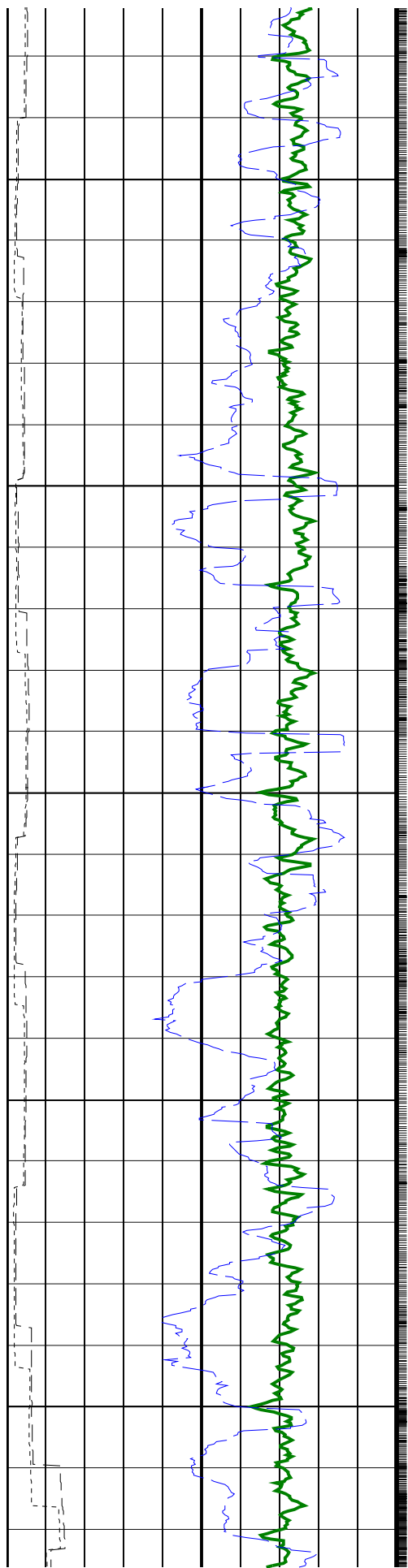

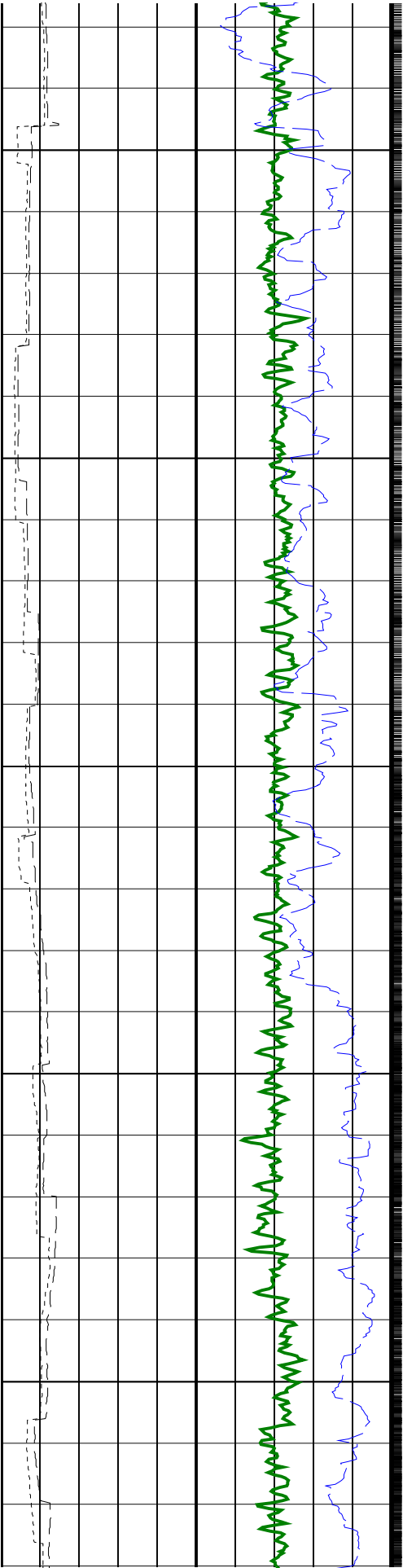

2000

2050

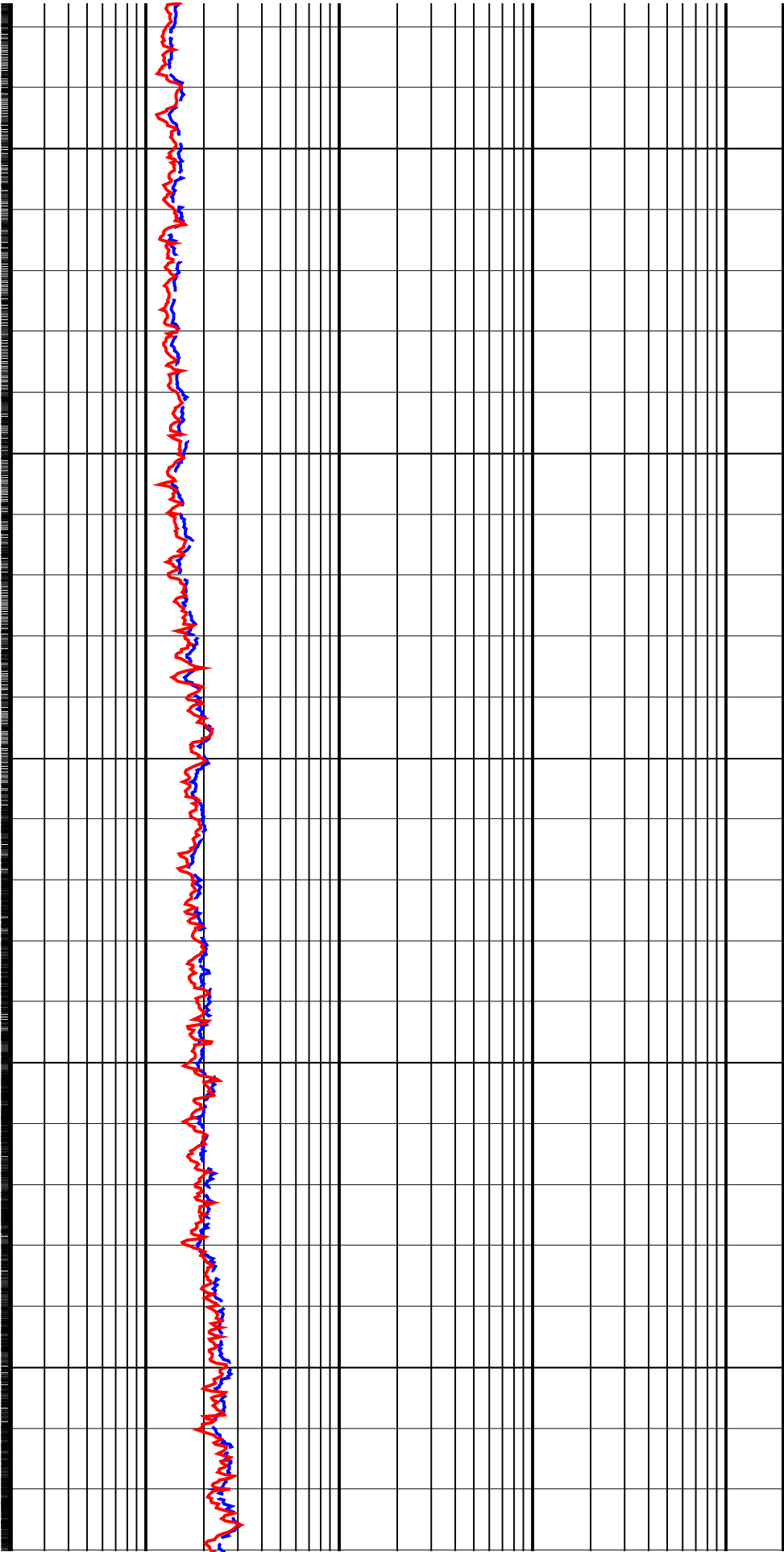

			Last	Reading	GR			
CDR Gamma Ray (GR_CDR)								
0				(GAPI)				200
CDR Gamma Ray Time After Bit (TAB_								
CDR_GR)								
0				(HR)				10
Rate of Penetration, Averaged over Last								
5ft (ROP5_RM)								
200				(M/HR)				0
CDR Resistivity Time After Bit (TAB_								
CDR_RES)								
0				(HR)				10

PIP SUMMARY

IDEAL Version: ID6_1C_10
IDF

CDR .091 FN:102

8.25-in. Compensated Dual Resistivity / Equipment Identification

CDR8 – AA	8134
Plat – GR	
Valid	

Master: 19-JUL-2001 12:00

Resistivity: Air

Master: 19-JUL-2001 12:00

Resistivity: Air

Master: 19-JUL-2001 12:00

8.25-in. Compensated Dual Resistivity Calibration

Gamma Ray: Blanket		
Phase	Gain	Value
Master		1.005
0.8000 (Minimum)	1.000 (Nominal)	1.200 (Maximum)

ANADRILL

SCHLUMBERGER

Survey report

2-Sep-2001 05:08:50

Page 1 of 2

Client.....: Woodside Energy Limited
Field.....: Otway Basin

Well.....: Thylacine-2
API number.....:
Engineer.....: L.Muskett, O.Radicevic

Spud date.....: 28-Aug-01
Last survey date.....: 02-Sep-01
Total accepted surveys...: 16
MD of first survey.....: 595.5 m
MD of last survey.....: 2109.00 m

STATE:.....: Tasmania

----- Survey calculation methods-----
Method for positions.....: Minimum curvature
Method for DLS.....: Mason & Taylor

----- Depth reference -----
Permanent datum.....: Lowest Astronomical Tide
Depth reference.....: Driller's Depth
GL above permanent: -101.00 m
KB above permanent.....: 25.00 m
DF above permanent.....: 25.00 m

----- Vertical section origin-----
Latitude (+N/S-).....: 0.00 m
Departure (+E/W-).....: 0.00 m

----- Platform reference point-----
Latitude (+N/S-).....: 0.00 m
Departure (+E/W-).....: 0.00 m

Azimuth from rotary table to target: 0.00 degrees

----- Geomagnetic data -----
Magnetic model.....: BGGM version 2000
Magnetic date.....: 28-Aug-2001
Magnetic field strength...: 1224.35 HCNT
Magnetic dec (+E/W-).....: 11.05 degrees
Magnetic dip.....: -70.39 degrees

----- MWD survey Reference Criteria -----
Reference G.....: 1000.12 mGal
Reference H.....: 1224.35 HCNT
Reference Dip.....: -70.39 degrees
Tolerance of G.....: (+/-) 2.50 mGal
Tolerance of H.....: (+/-) 6.00 HCNT
Tolerance of Dip.....: (+/-) 0.45 degrees

----- Corrections -----
Magnetic dec (+E/W-).....: 11.05 degrees
Grid convergence (+E/W-)..: -1.17 degrees
Total az corr (+E/W-).....: 12.22 degrees
(Total az corr = magnetic dec - grid conv)
Sag applied (Y/N).....: No degree: 0.00

[(c)2001 Anadrill IDEAL ID6_1C_03]
ANADRILL SCHLUMBERGER Survey Report

2-Sep-2001 05:08:50

Page 2 of 2

Seq #	Measured depth (m)	Incl angle (deg)	Azimuth angle (deg)	Course length (m)	TVD depth (m)	Vertical section (m)	Displ +N/S- (m)	Displ +E/W- (m)	Total displ (m)	At Azim (deg)	DLS (deg/ 10m)	Srvy tool type	Tool qual type
1	0.00	0.00	0.00	0.00	0.00	0.00	0.00	0.00	0.00	0.00	0.00	TIP	-
2	126.00	0.00	0.00	126.00	126.00	0.00	0.00	0.00	0.00	0.00	0.00	MWD	-
3	595.50	0.59	190.42	469.50	595.49	-2.38	-2.38	-0.44	2.42	190.42	0.01	MWD	6-axis
4	684.37	0.51	189.27	88.87	684.36	-3.22	-3.22	-0.58	3.27	190.28	0.01	MWD	6-axis
5	739.73	0.41	177.78	55.36	739.72	-3.66	-3.66	-0.62	3.71	189.55	0.02	MWD	6-axis
6	860.59	0.55	136.09	120.86	860.57	-4.51	-4.51	-0.20	4.51	182.50	0.03	MWD	6-axis
7	1093.36	0.27	141.66	232.77	1093.34	-5.74	-5.74	0.92	5.82	170.92	0.01	MWD	6-axis
8	1209.46	0.50	75.88	116.10	1209.43	-5.83	-5.83	1.58	6.04	164.85	0.04	MWD	6-axis
9	1384.16	0.64	113.39	174.70	1384.13	-6.04	-6.04	3.21	6.84	151.97	0.02	MWD	6-axis
10	1499.15	0.61	112.19	114.99	1499.11	-6.52	-6.52	4.37	7.85	146.18	0.00	MWD	6-axis
11	1528.39	0.59	99.50	29.24	1528.35	-6.61	-6.61	4.66	8.09	144.78	0.05	MWD	6-axis
12	1557.20	0.63	94.58	28.81	1557.16	-6.64	-6.64	4.97	8.29	143.21	0.02	MWD	6-axis
13	1702.37	0.89	105.20	145.17	1702.31	-7.00	-7.00	6.85	9.80	135.63	0.02	MWD	6-axis
14	1963.05	1.36	50.96	260.68	1962.95	-5.58	-5.58	11.21	12.52	116.49	0.04	MWD	6-axis
15	2082.91	1.02	4.82	119.86	2082.78	-3.63	-3.63	12.40	12.92	106.30	0.08	MWD	6-axis
16	2109.00	1.02	4.82	26.09	2108.87	-3.16	-3.16	12.44	12.84	104.26	0.00	MWD	PROJECTION

[(c)2001 Anadrill IDEAL ID6_1C_03]

Company: Woodside Energy Limited

Well: Thylacine-2

Field: Permit T/30P

Field: FORM 17-01
Rig: Ocean Bounty
State: Tasmania

IDEAL services from **Anadrill**

CDR – Resistivity
1:500 Measured Depth
Recorded Mode

Schlumberger

Woodside Energy Limited

Thylacine-2

Permit T/30P

Ocean Bounty State: **Tasmania**

<div>Ocean Bounty Permit T/30P Otway Basin Thylacine-2</div>						Woodside Energy Limited								
<div>Schlumberger</div> <div>Drilling Mechanics Log</div> <div>1:500 Measured Depth</div> <div>Realtime / Recorded Mode</div>														
Location														
Total depth:				2109 m			K.B.				101.2 m			
Spud date:				28 August 2001			Elevation				G.L.		25.0 m	
Runs:				1 To 1							D.F.		126.2 m	
Permanent datum:				Least Astronomical Tide			Elev.:				0.0 m			
Log measured from:				Drill Floor			25.0 m above Perm. datum							
Depth reference:				Driller's Depth										
API serial no.		Vertical Section		Longitude		Latitude								
0 deg		E 142 50' 55.000 S 39 13' 42.675												
Depth logged: 557 m		To 2094 m		Mag decl: 11.05 deg		Other services:								
Date logged: 31 Aug 01 To 2 Sept 01		Mag dip: -70.39 deg		Directional Surveys										
Bore hole record				Casing record										
Hole size	from	to	Size	Density	from	to								
12.25 in	557 m	2109 m	13.375 in	61 lb/ft	126.0 m	551.0 m								
Type	Mud record	from	to	Min	Max	Borehole deviation record	from	to						
KCl/Polymer	557 m	2109 m	0.59 deg	1.36 deg	557 m	2109 m								
Surface equipment		Software record												
Unit	TWIS-EA	IDEAL Wis		6.1c_03										
Depth system	Geograph	SPM		6.1c_03										
		LWD		5.0										
		MWMD		6.1										
IDEAL services from Anadrill														

DISCLAIMER

THE USE OF AND RELIANCE UPON THIS RECORDED-DATA BY THE HEREIN NAMED COMPANY (AND ANY OF ITS AFFILIATES, PARTNERS, REPRESENTATIVES, AGENTS, CONSULTANTS AND EMPLOYEES) IS SUBJECT TO THE TERMS AND CONDITIONS AGREED UPON BETWEEN SCHLUMBERGER AND THE COMPANY, INCLUDING: (a) RESTRICTIONS ON USE OF THE RECORDED-DATA; (b) DISCLAIMERS AND WAIVERS OF WARRANTIES AND REPRESENTATIONS REGARDING COMPANY'S USE OF AND RELIANCE UPON THE RECORDED-DATA; AND (c) CUSTOMER'S FULL AND SOLE RESPONSIBILITY FOR ANY INFERENCE DRAWN OR DECISION MADE IN CONNECTION WITH THE USE OF THIS RECORDED-DATA.

OTHER SERVICES FOR RUN1 MWD Surveys. 4–Axis vibration / shock monitoring. DWOB/DTORQ. Geologist Display.	OTHER SERVICES FOR RUN	OTHER SERVICES FOR RUN
REMARKS: RUN NUMBER 1 Depth is referenced to the driller's pipe tally. The data presented is from the tool memory. The CDR gamma ray is corrected for mud weight, bit size and collar thickness. The CDR resistivity is borehole compensated but not environmentally corrected.	REMARKS: RUN NUMBER	REMARKS: RUN NUMBER

Interval drilled : 557 – 2109m.

Interval drilled : 557 – 2109m.
Interval logged : 557 – 2094m.

Run objective : drill vertically to casing point.
POOH : reached 9 5/8 in. casing point.

EQUIPMENT DESCRIPTION

RUN1

RUN

RUN

DOWNHOLE EQ

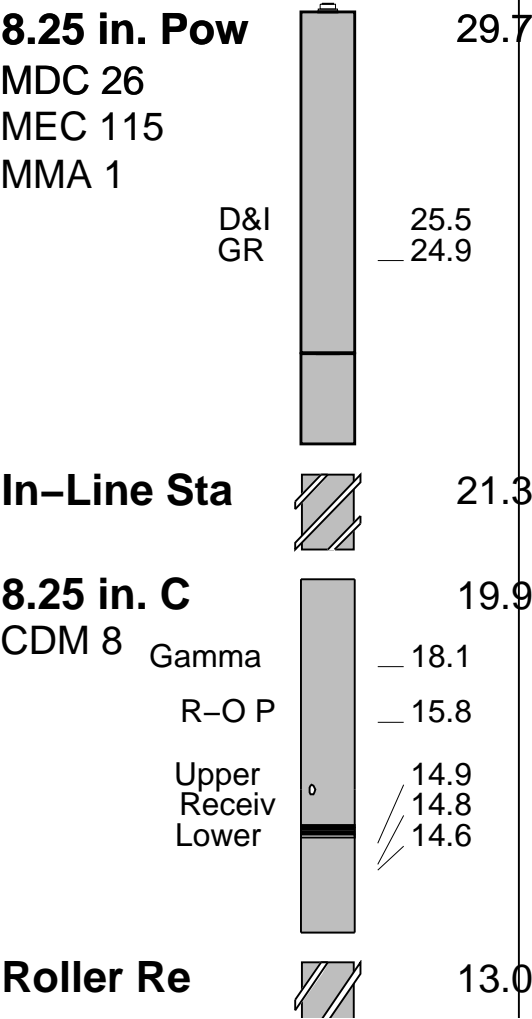

Environmental data

GR											
Mud weight	sg	1.26									
Bit size	in	12.25									
Resistivity											
Neutron porosity											
Hole Size											
Mud weight											
Temperature											
Mud salinity											
Formation salinity											
Recording rate 1	SEC	6 sec	CDR GR								
Recording rate 2	SEC	6 sec	CDR RES								
Filtering GR											
Filtering density											
Filtering Neutron											
Company representative	M.Jackson	J.Trethewie	M.Bilek	G.Westie							
Anadrill personnel	L.Muskett	O.Radicevic	B.Hanson								

CDR DrillMech RM

IDEAL Version: ID6_1C_10 <MD > Vertical Scale: 1:500

Graphics File Created: 06-Sep-2001 15:49

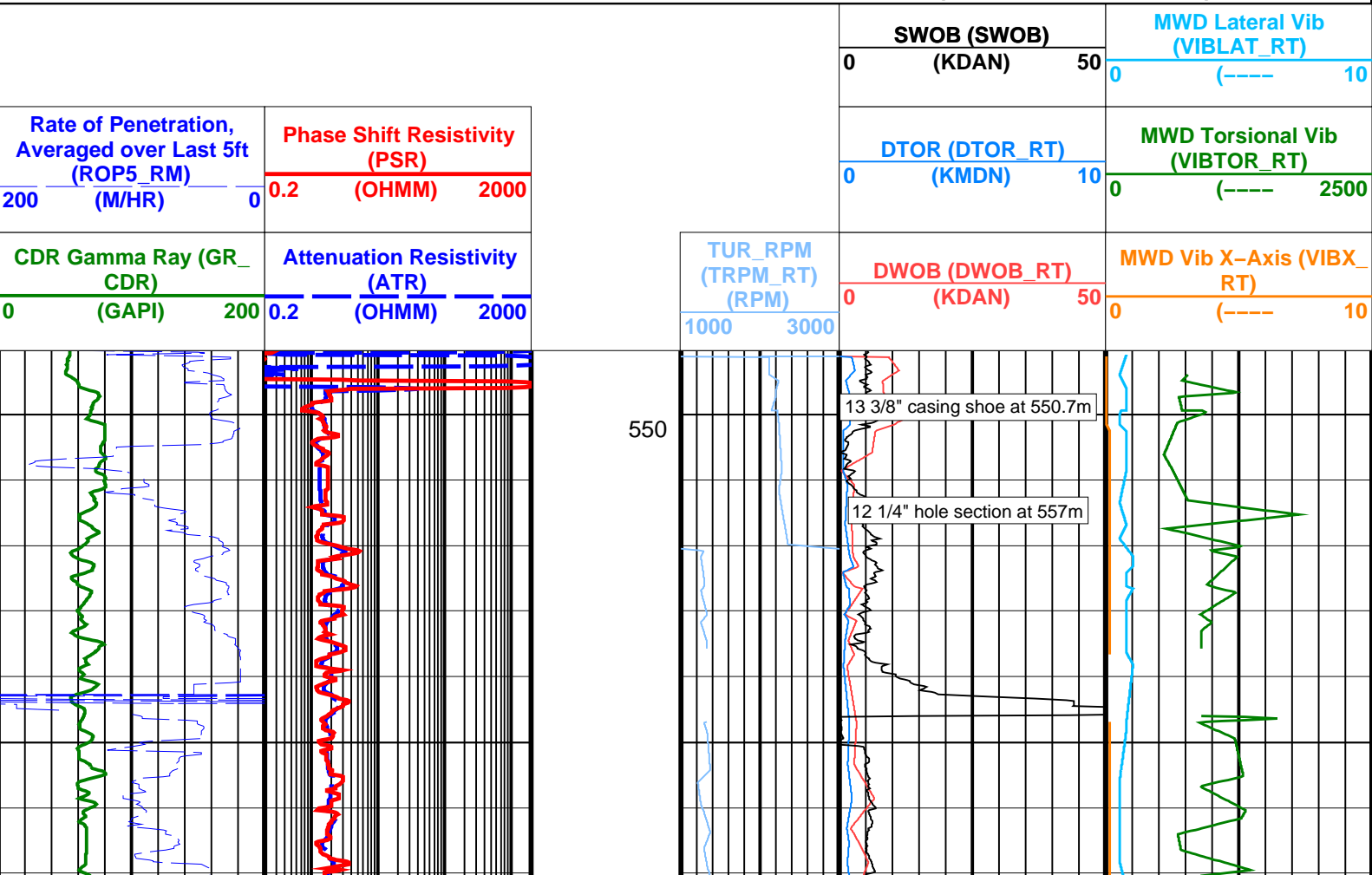

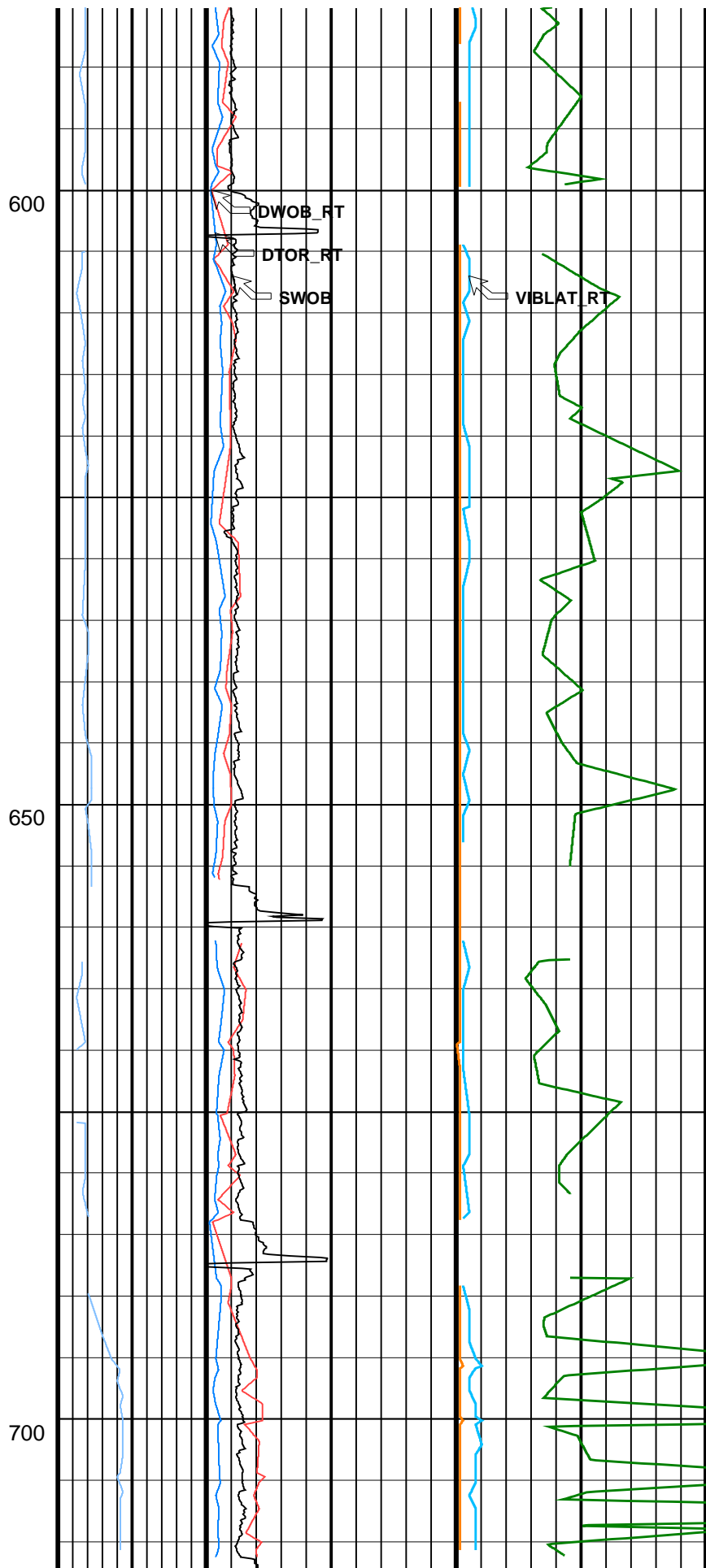
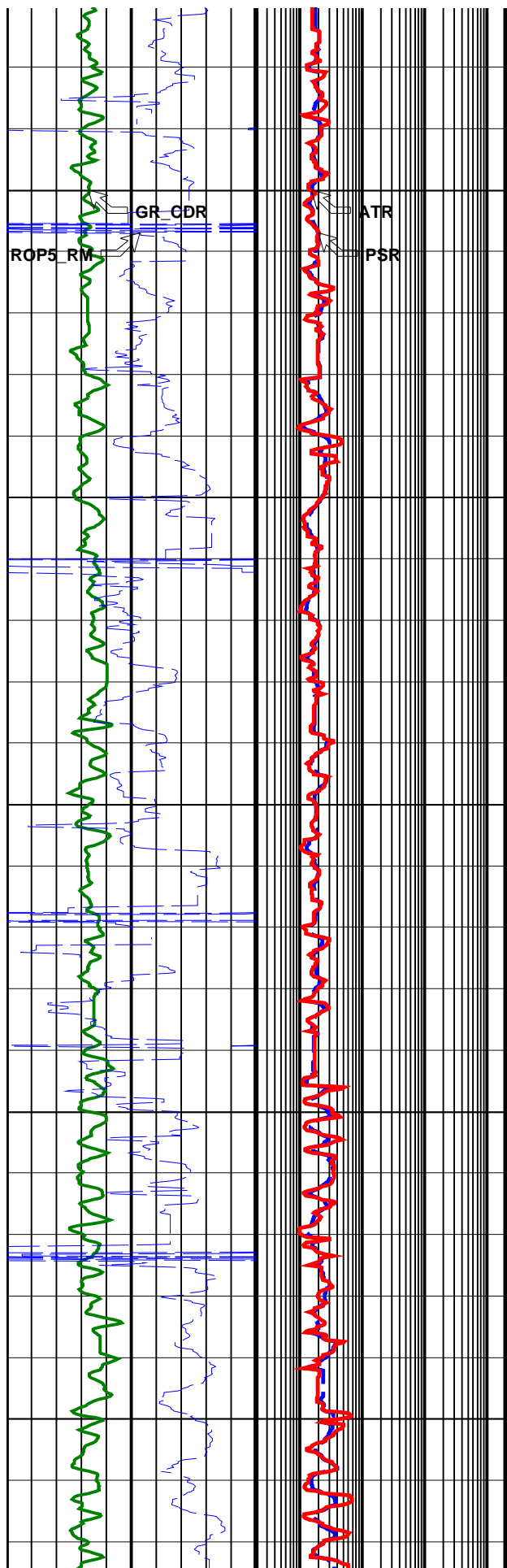

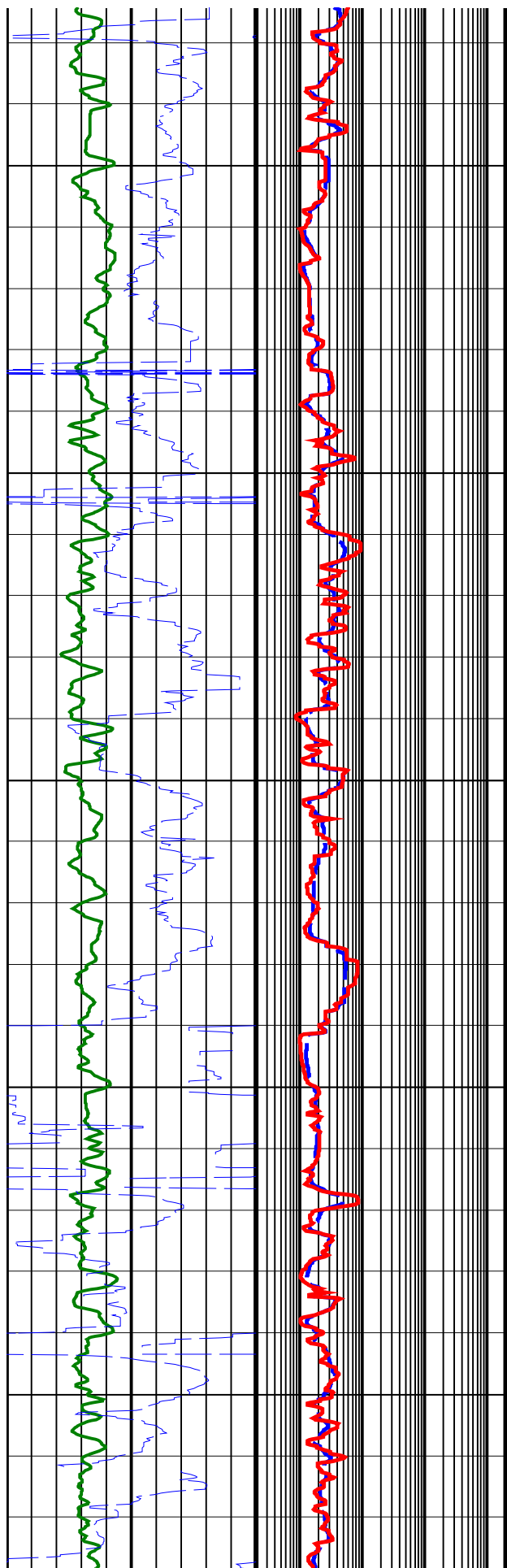

750

800

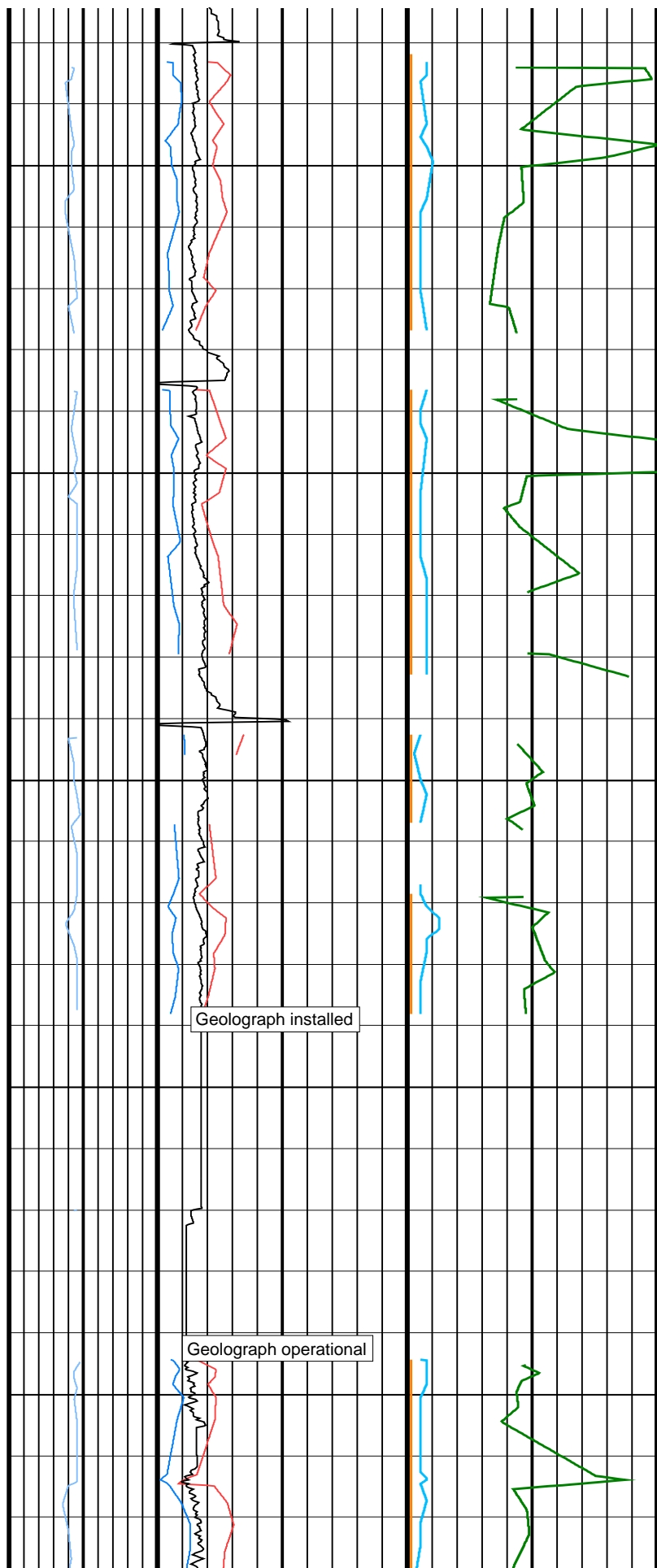

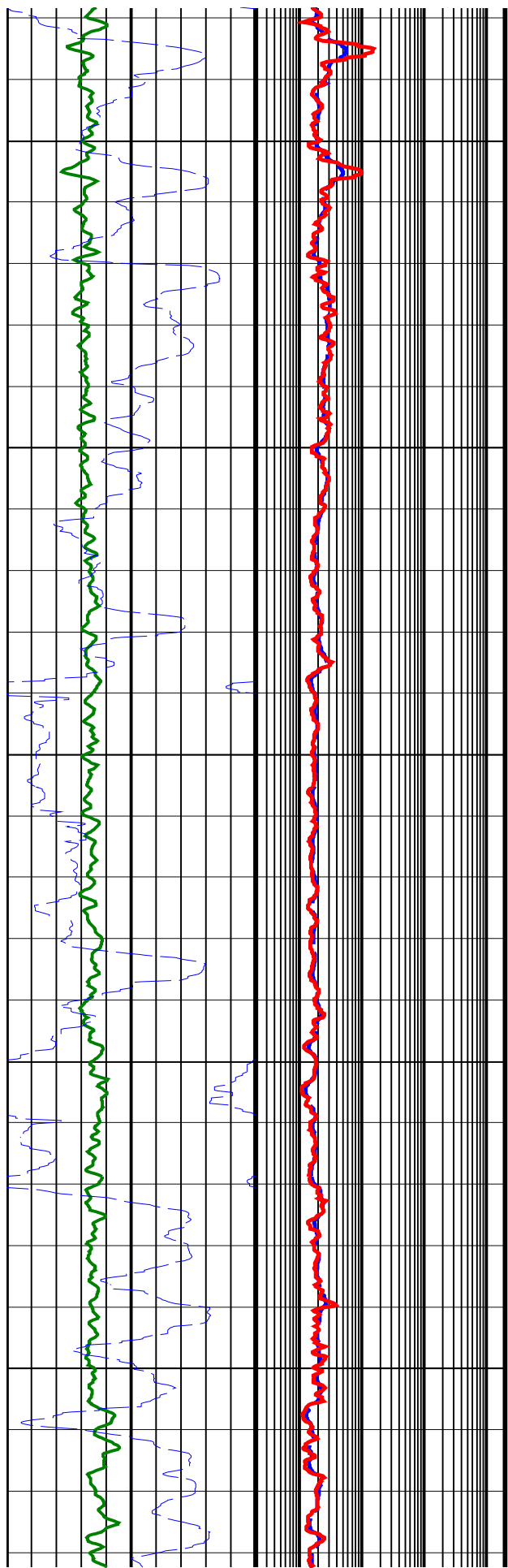

850

900

950

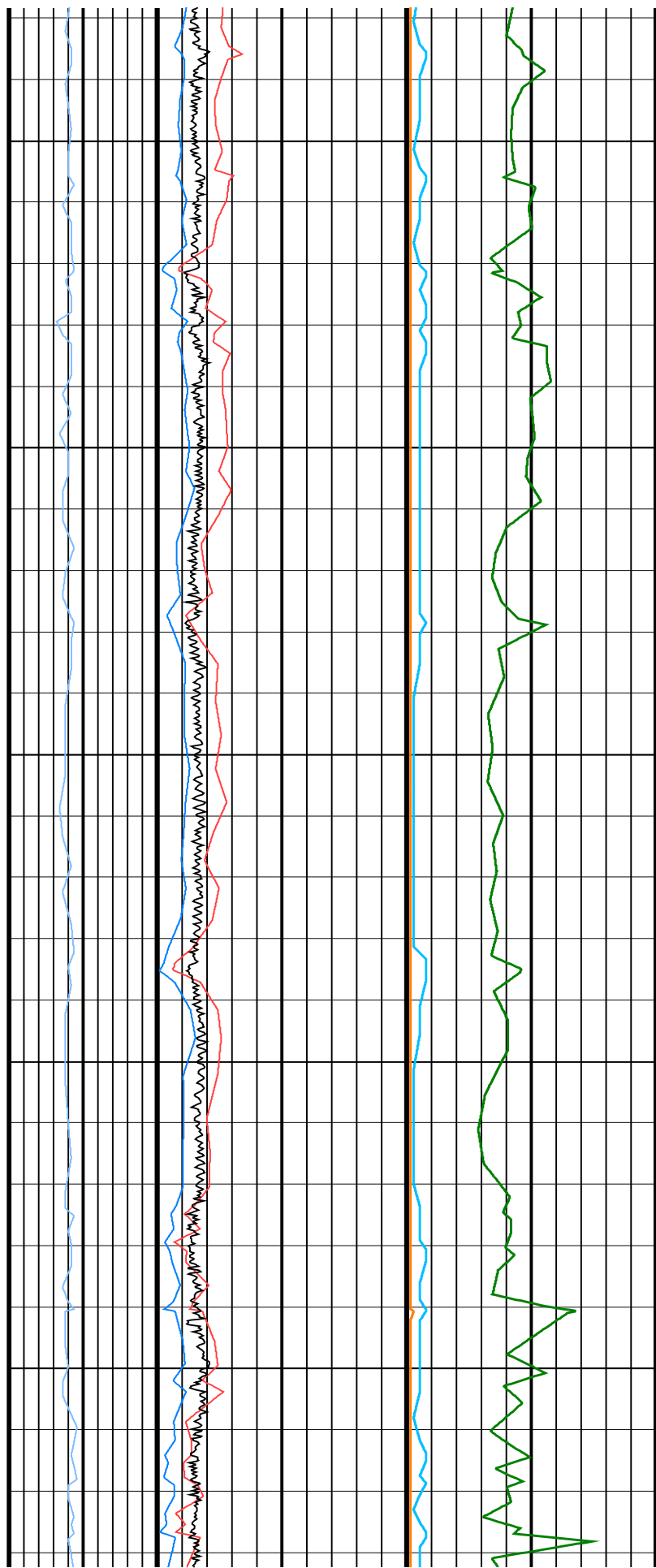

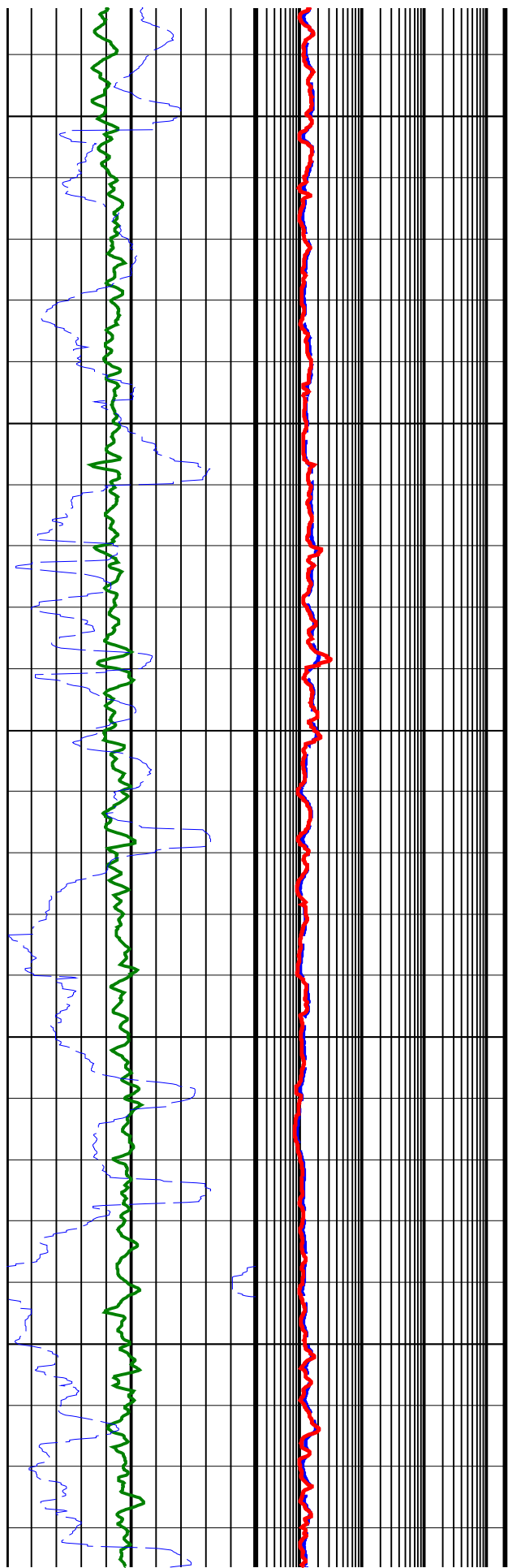

1000

1050

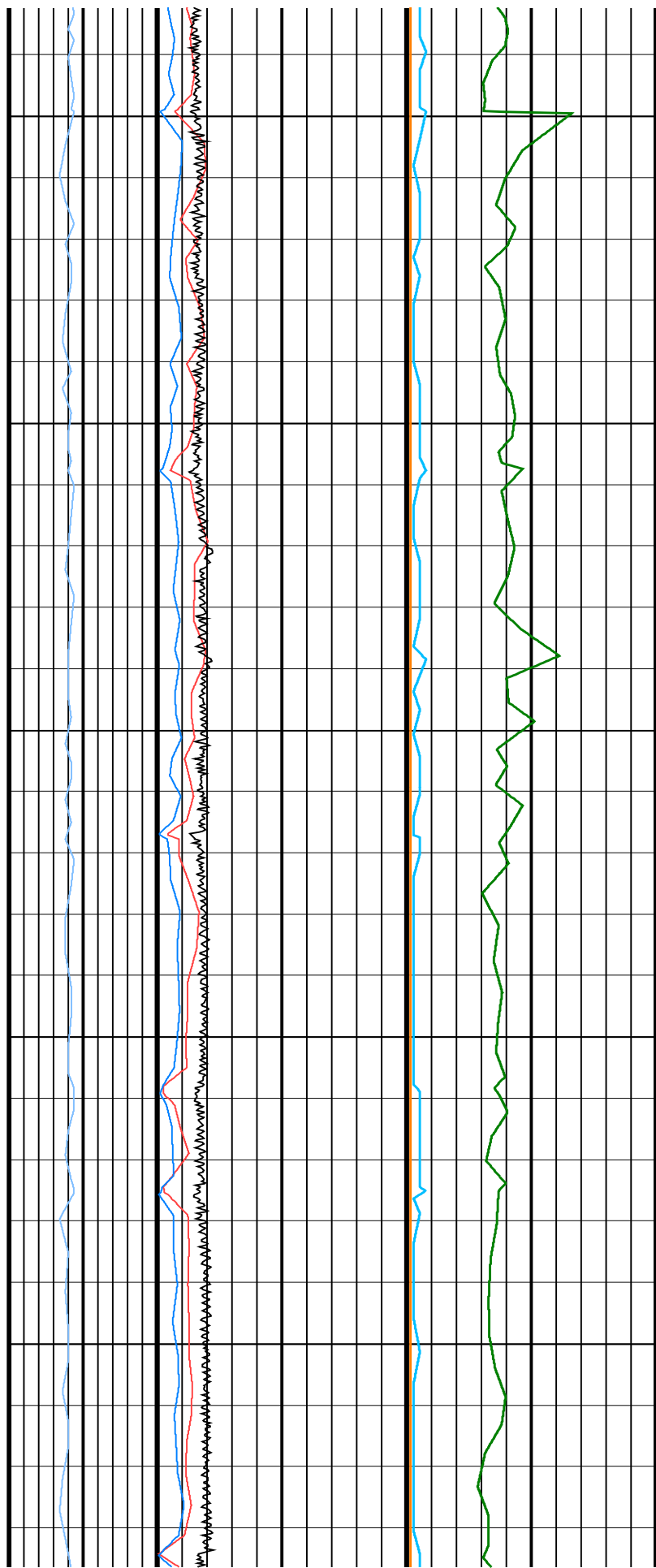

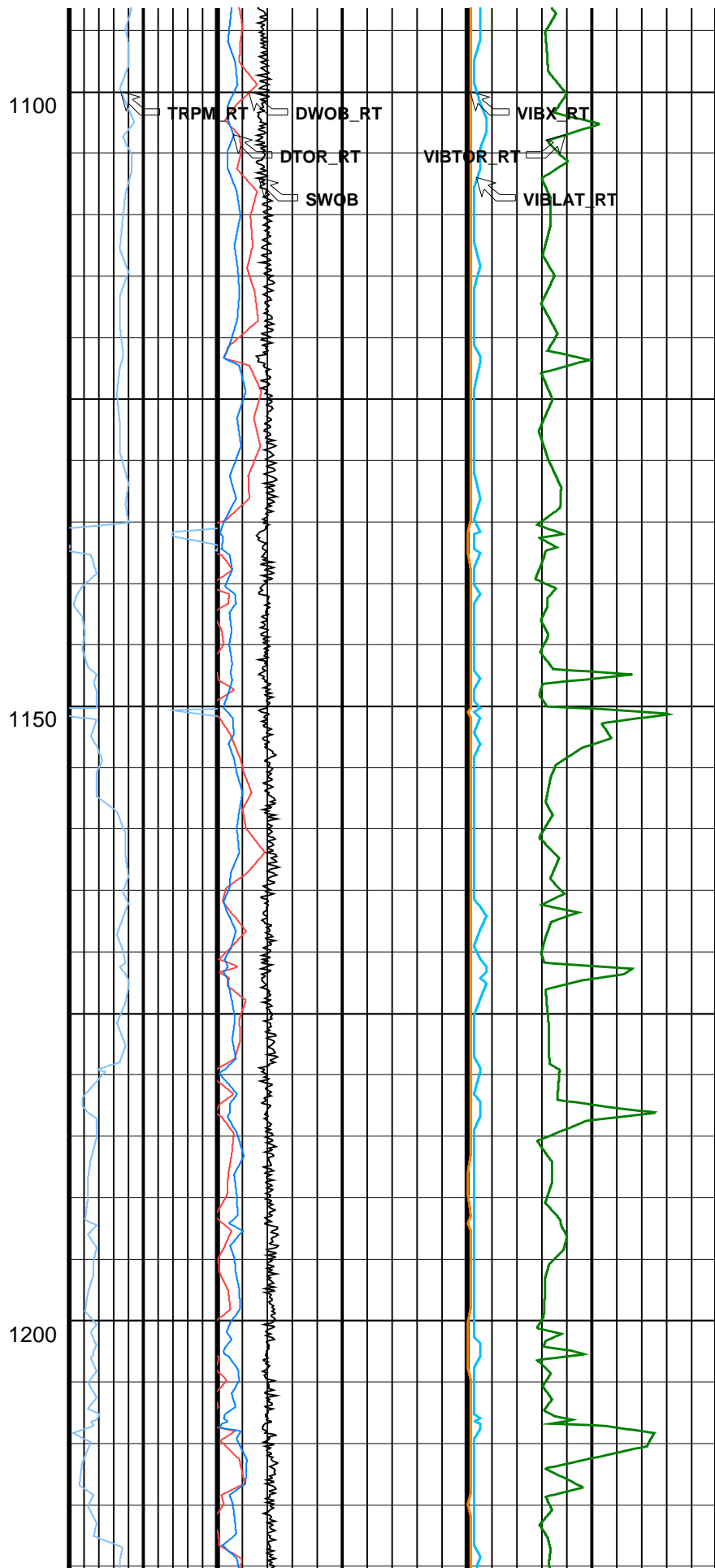
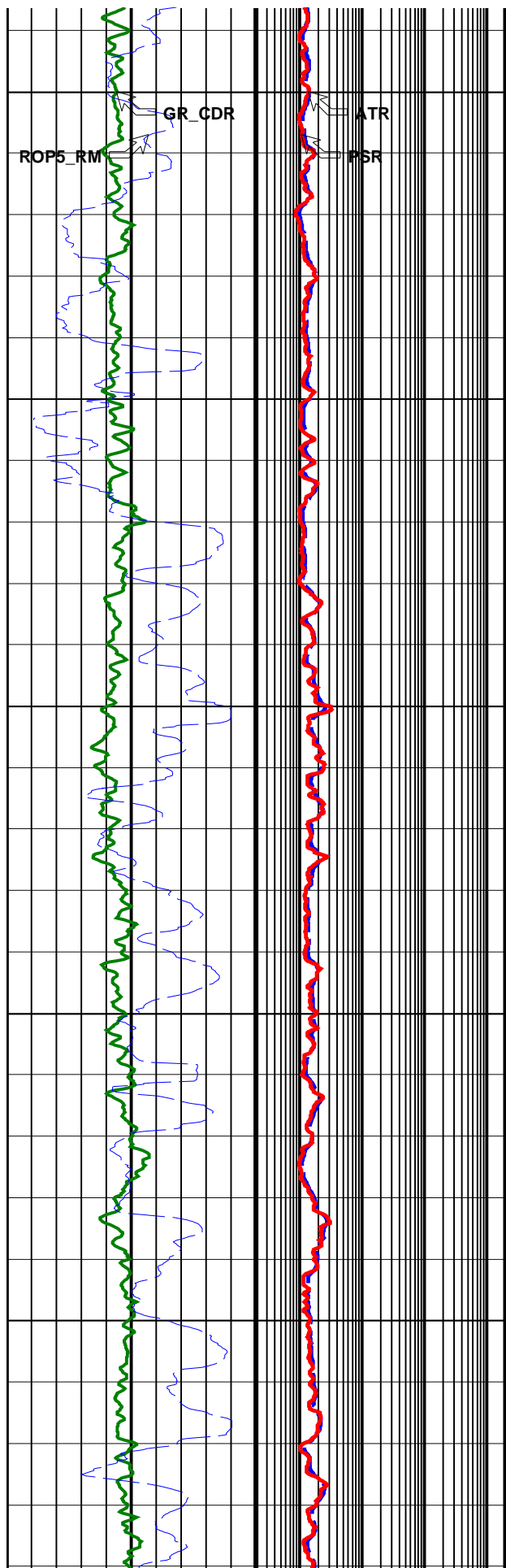

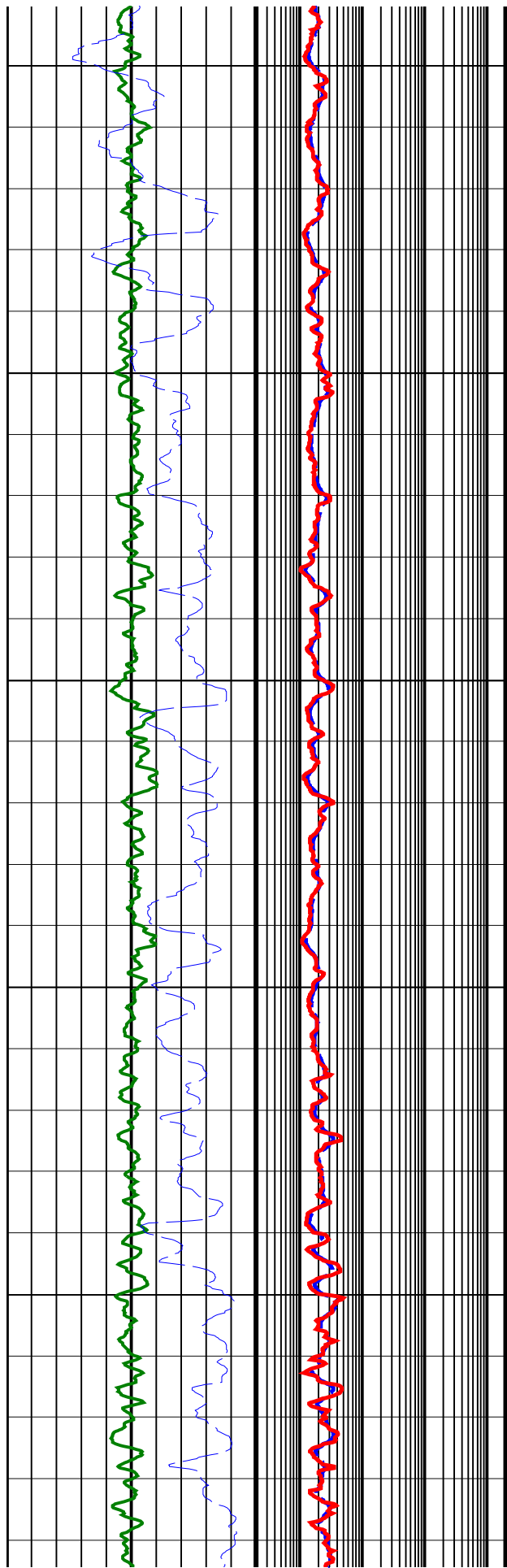

1250

1300

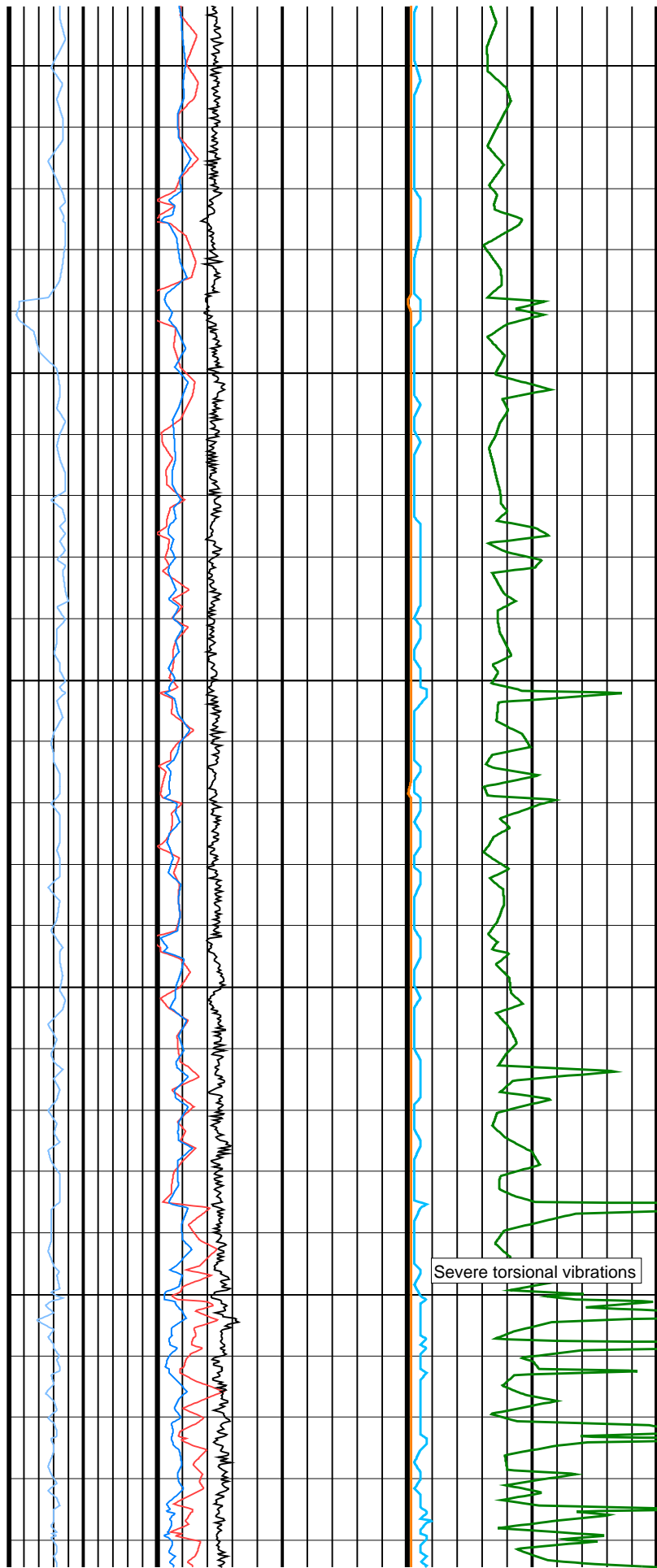

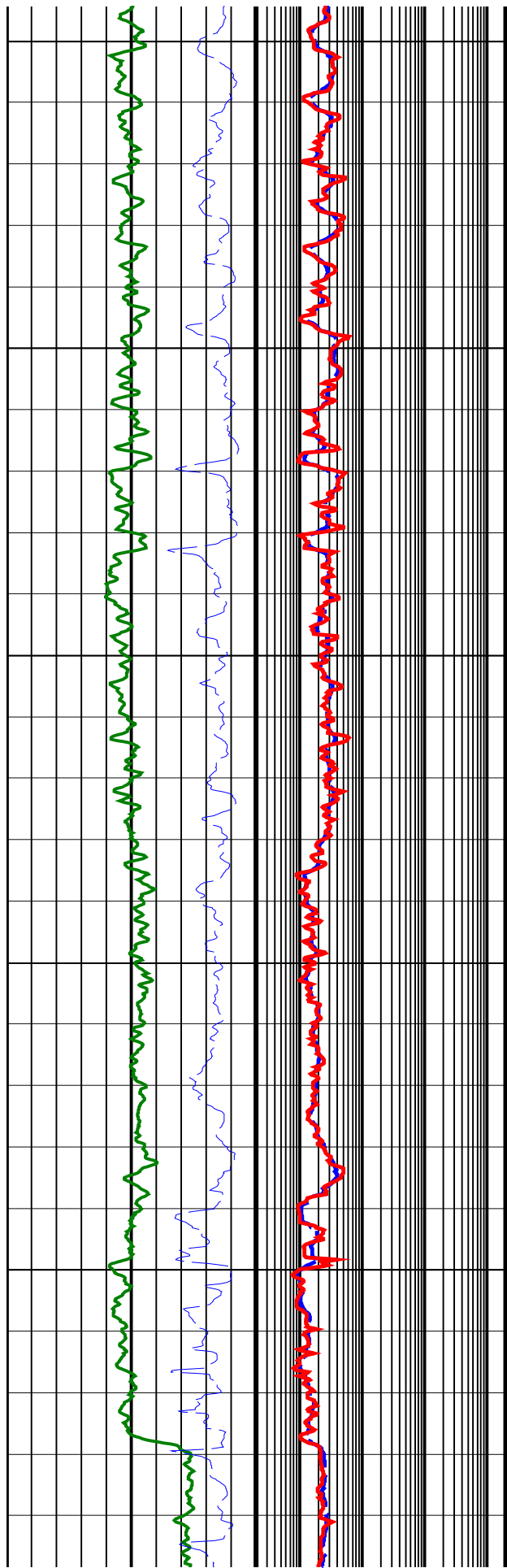

1350

1400

1450

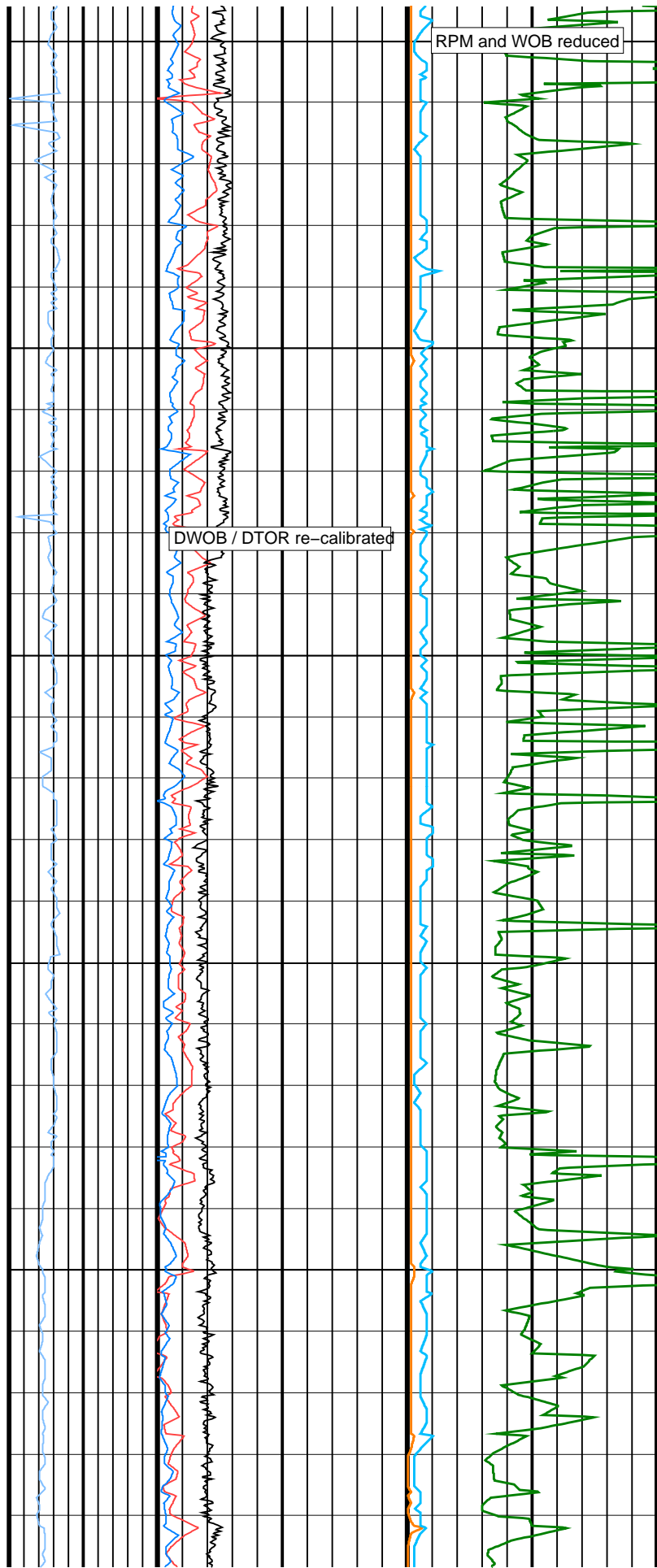

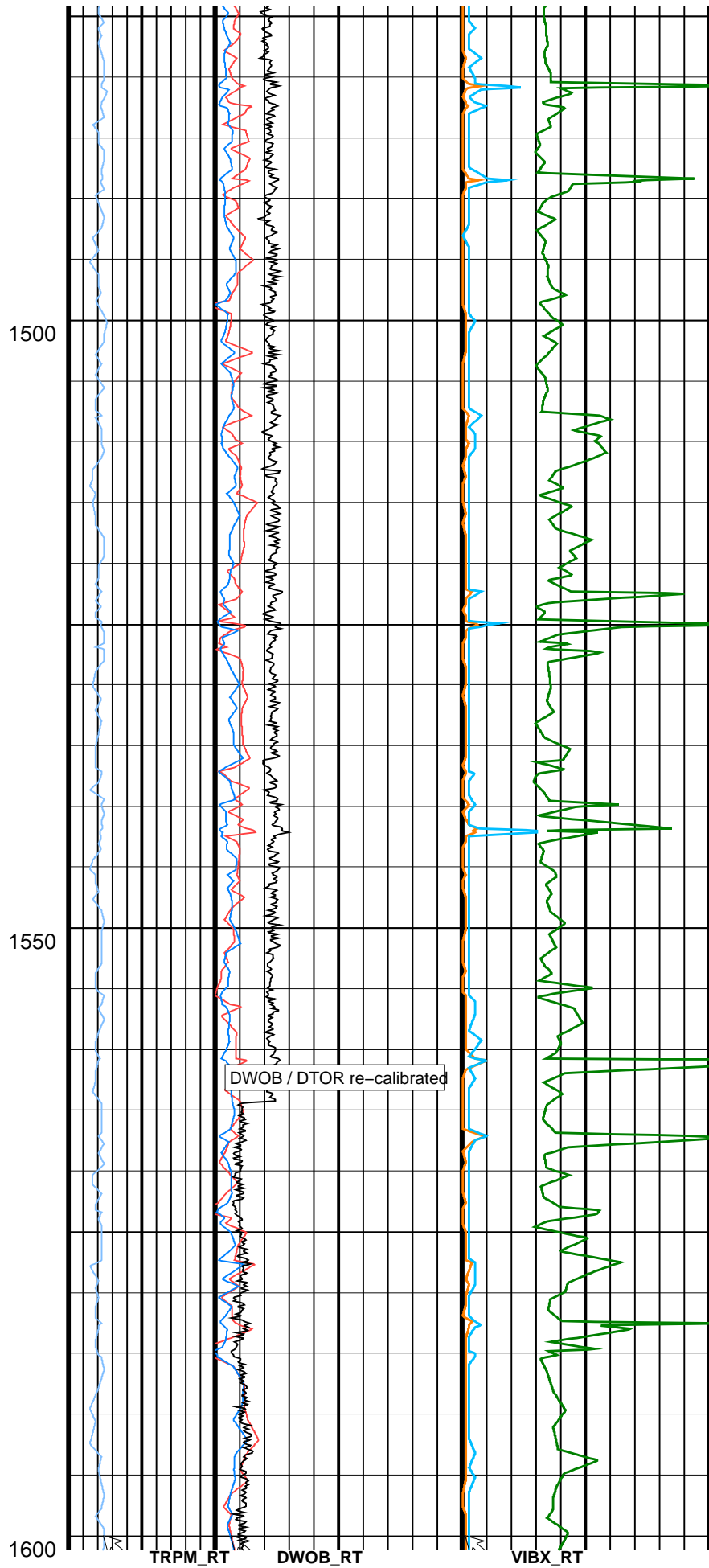
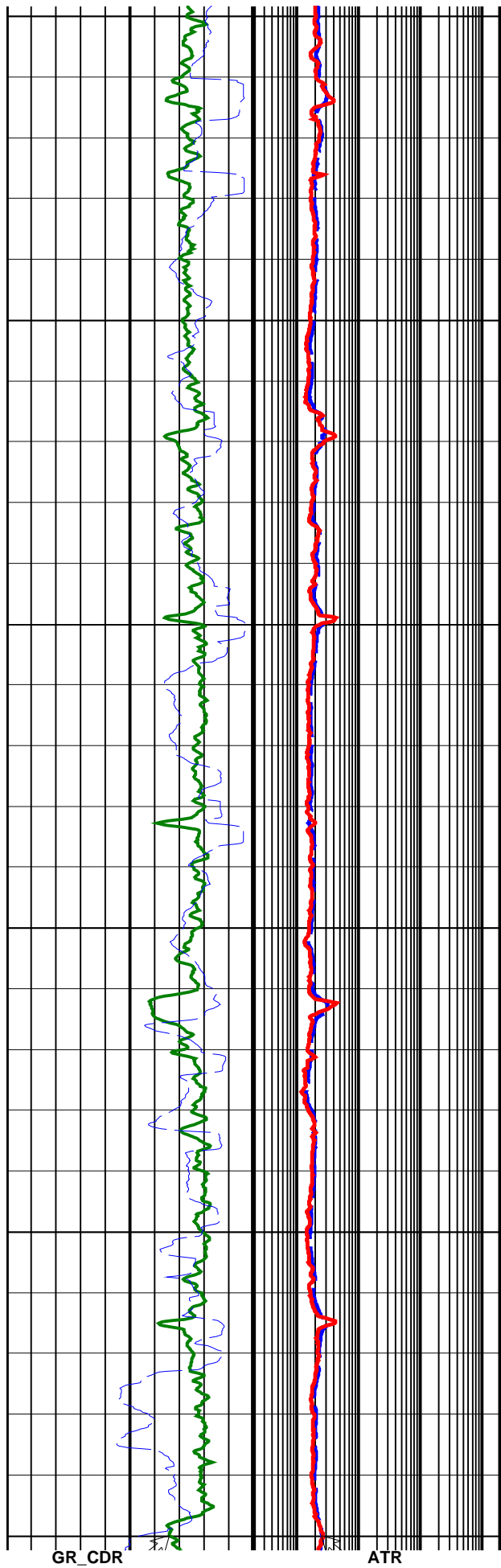

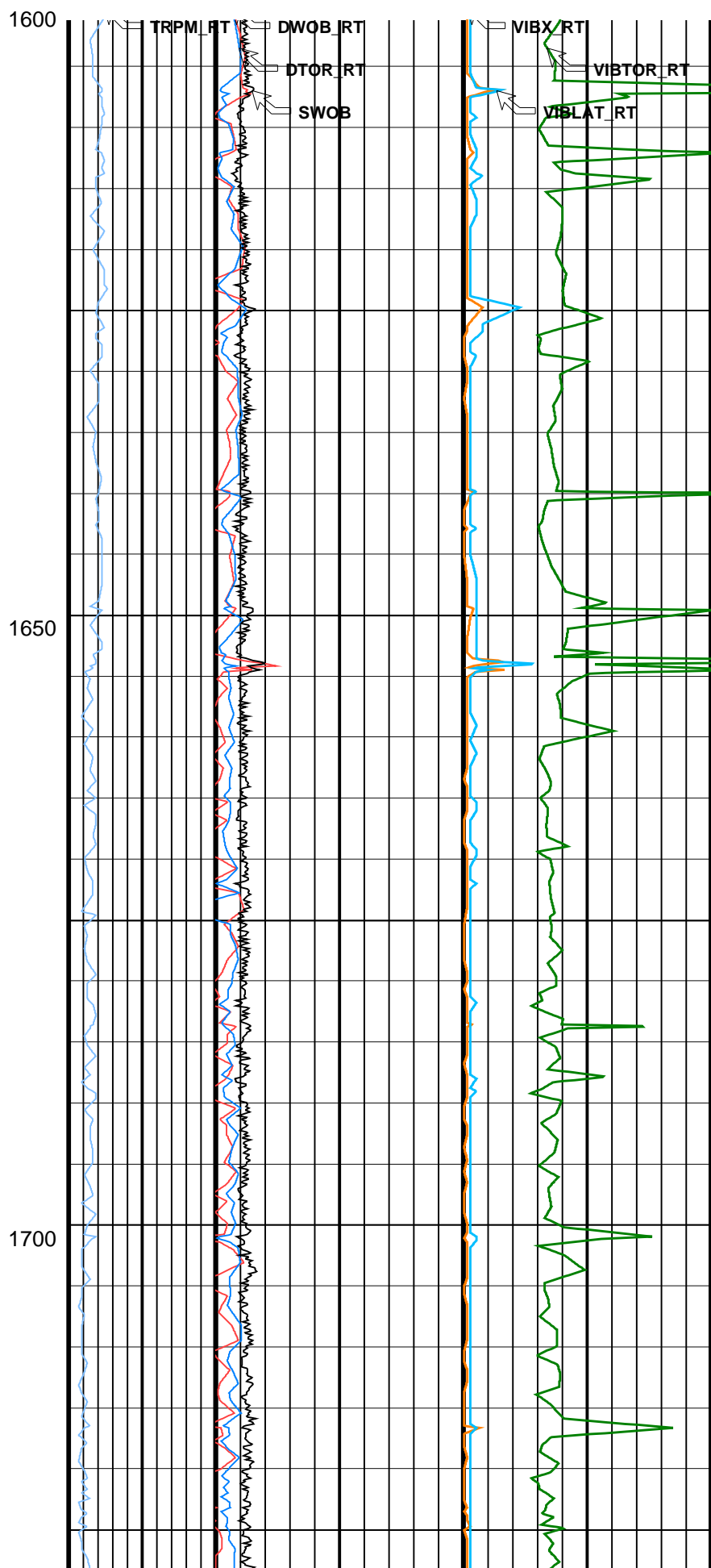
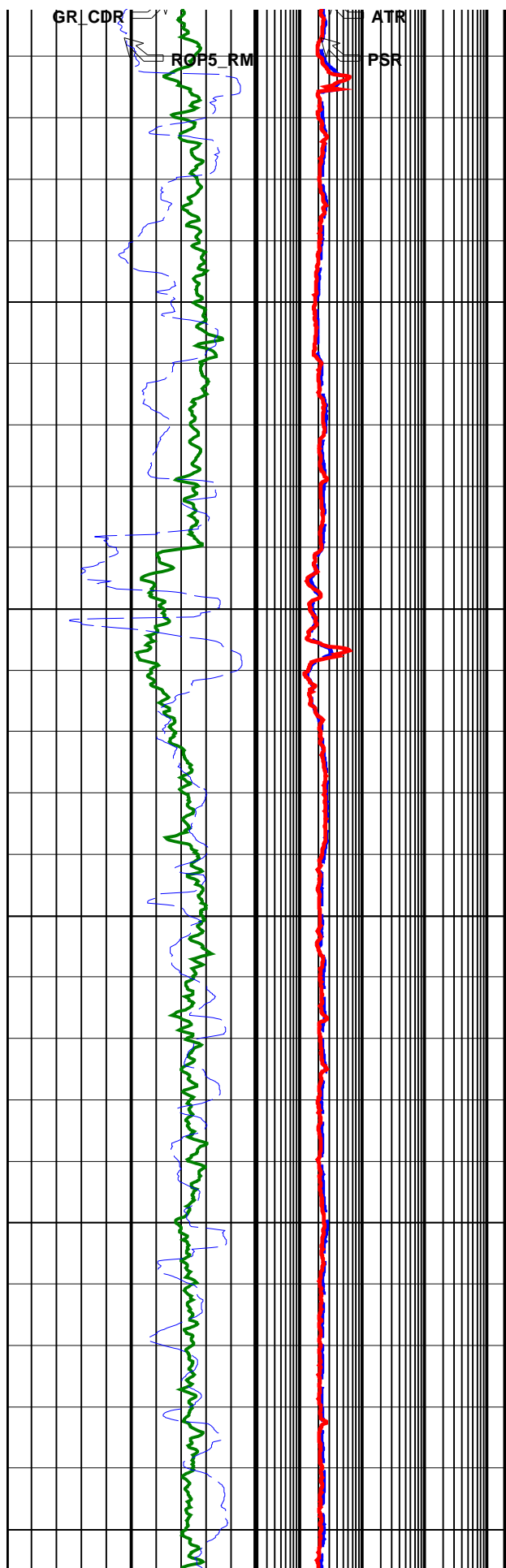

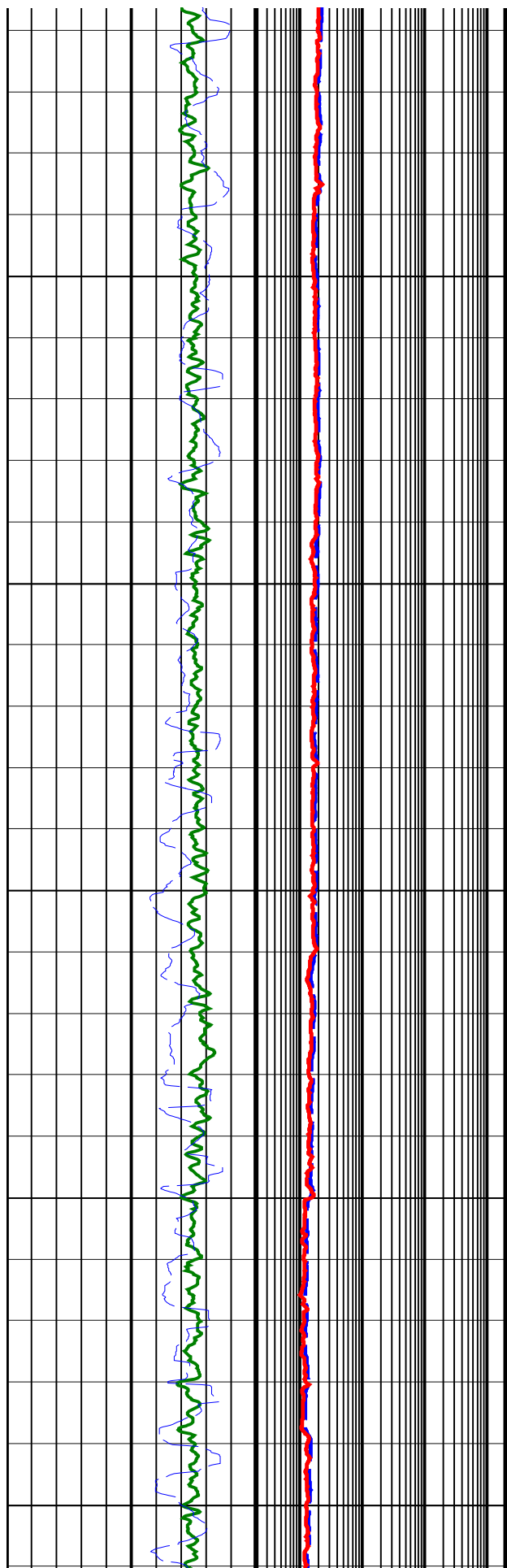

1750

1800

1850

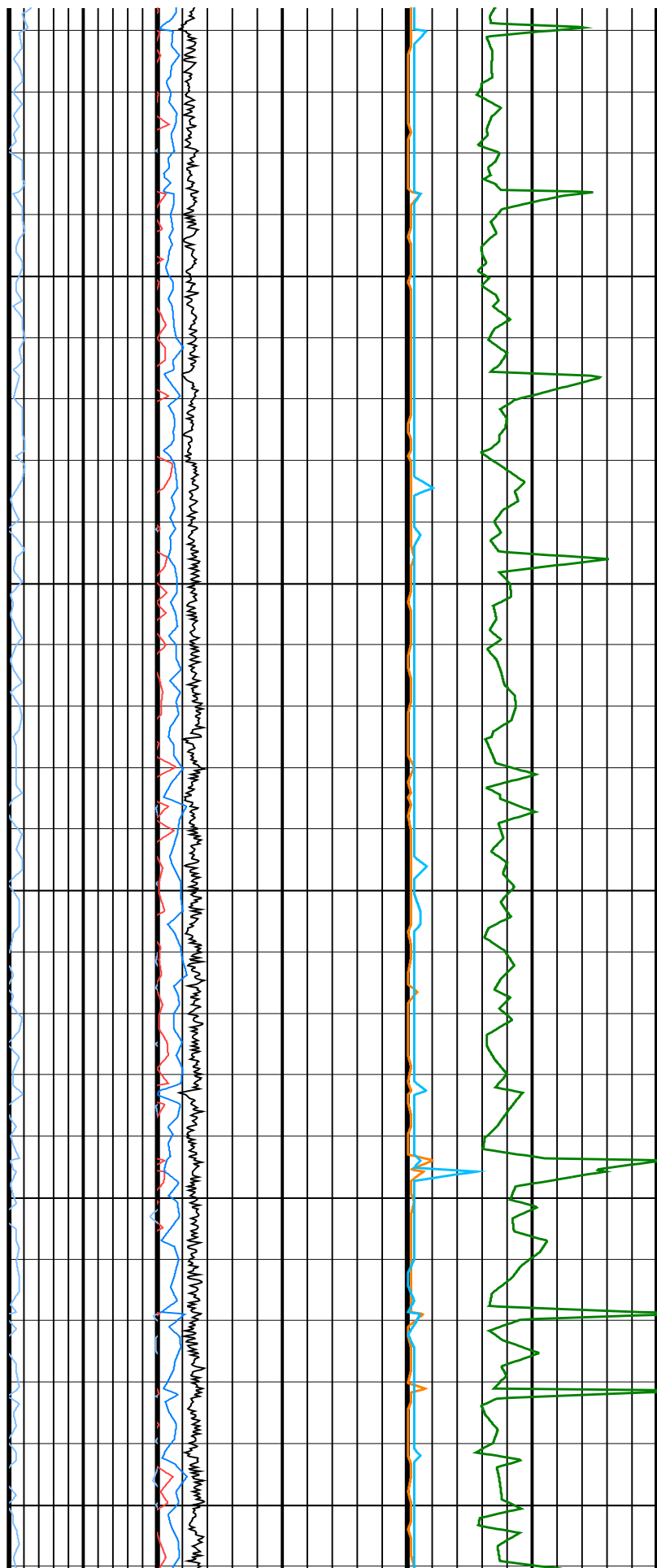

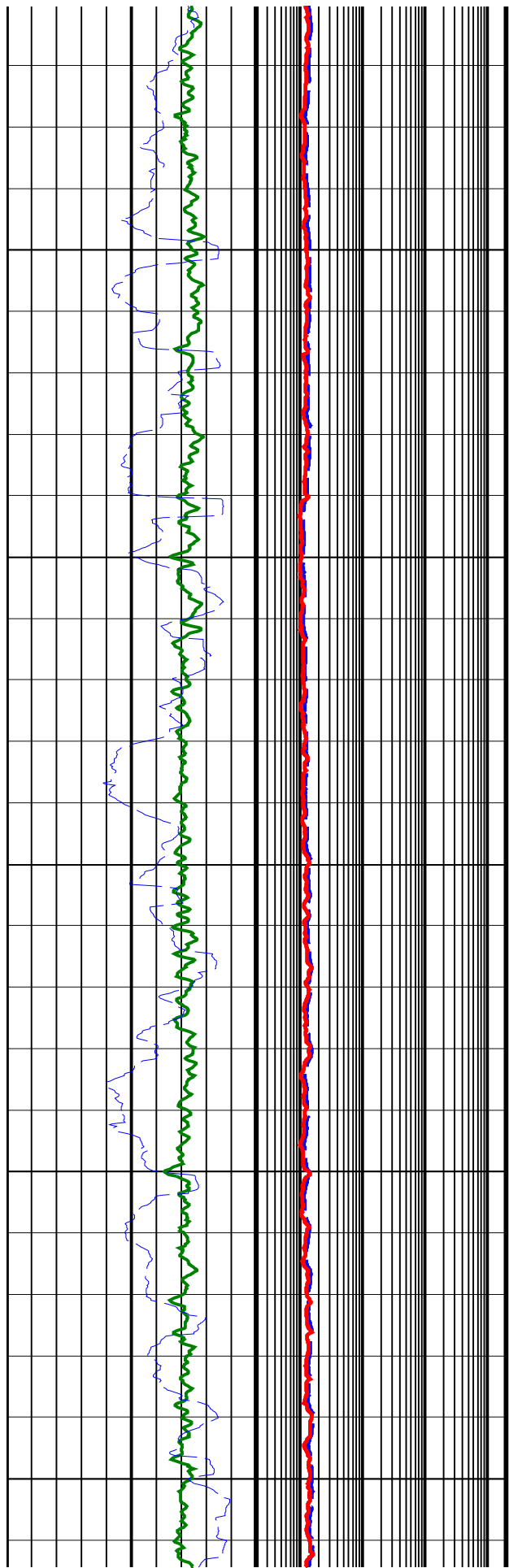

1900

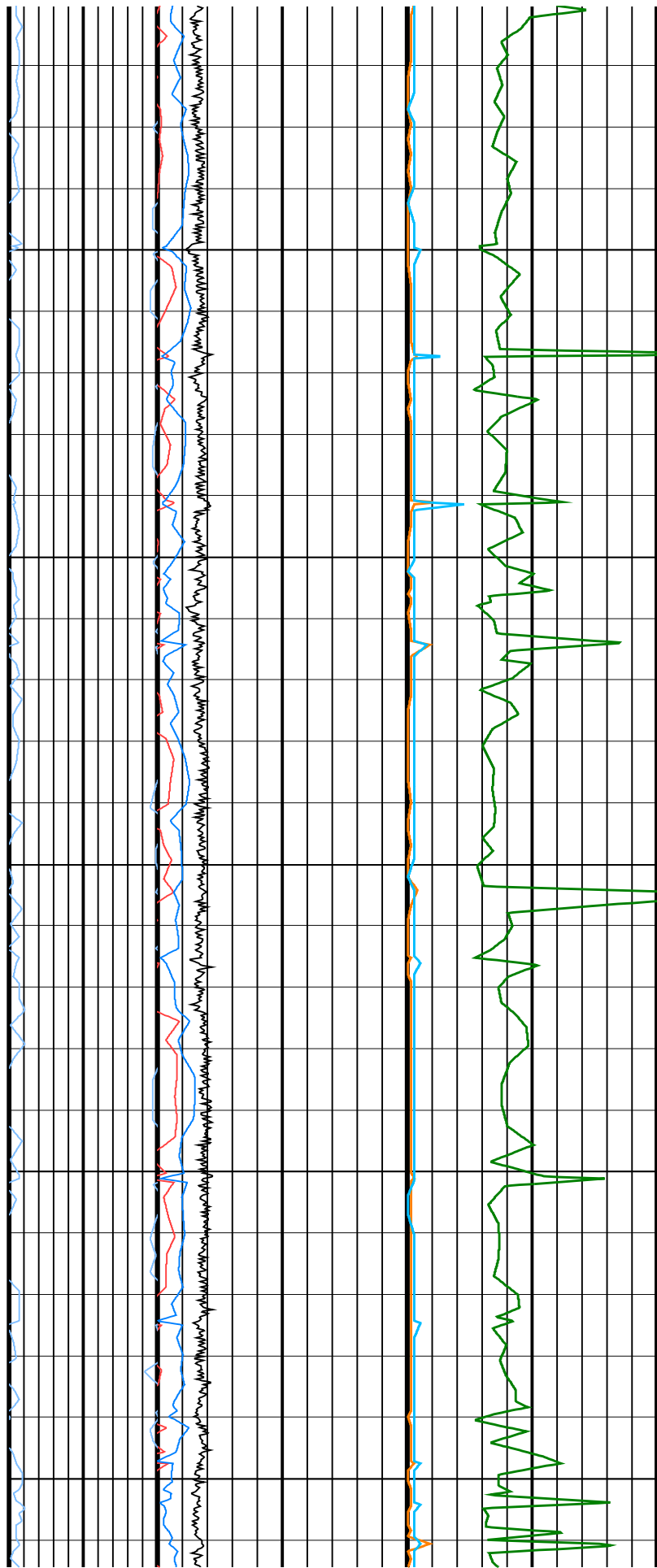

1950

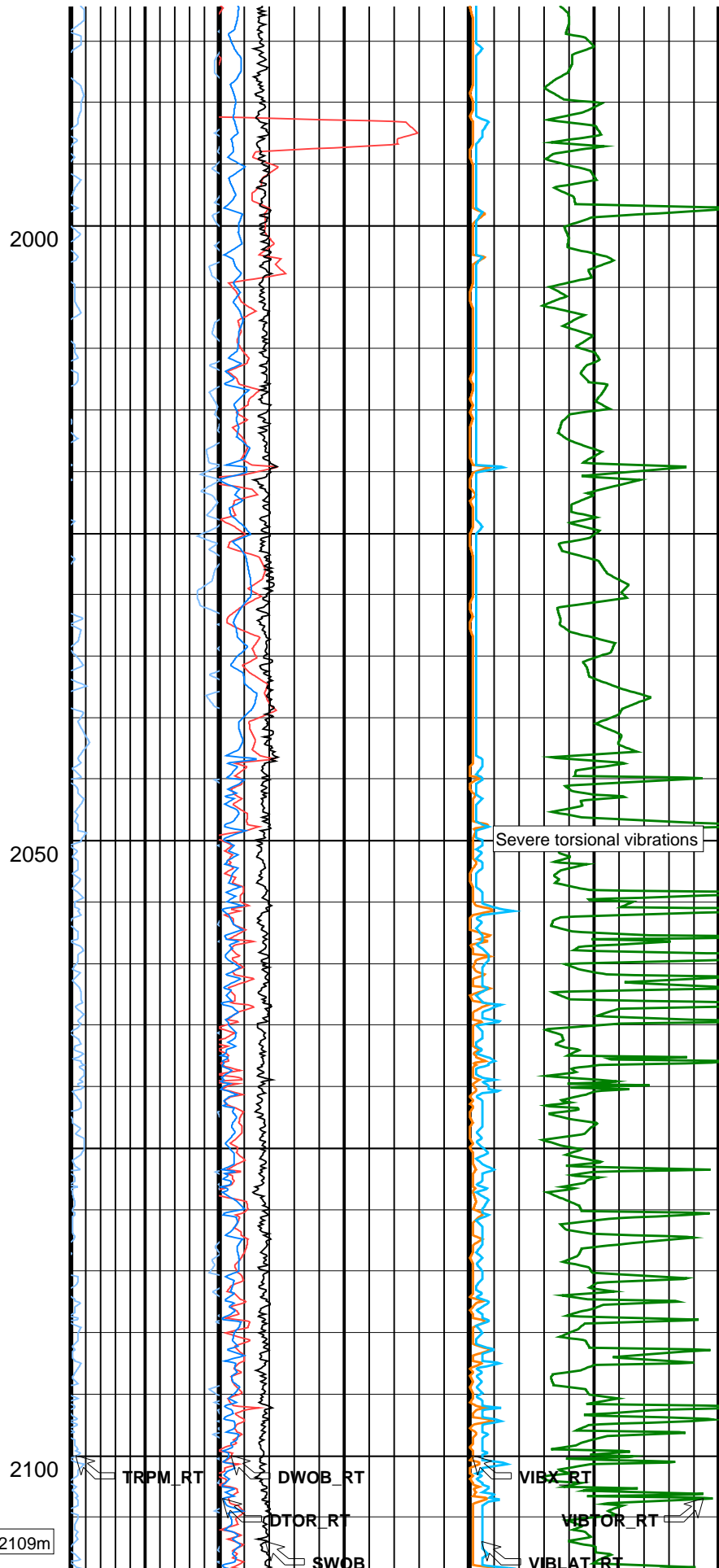
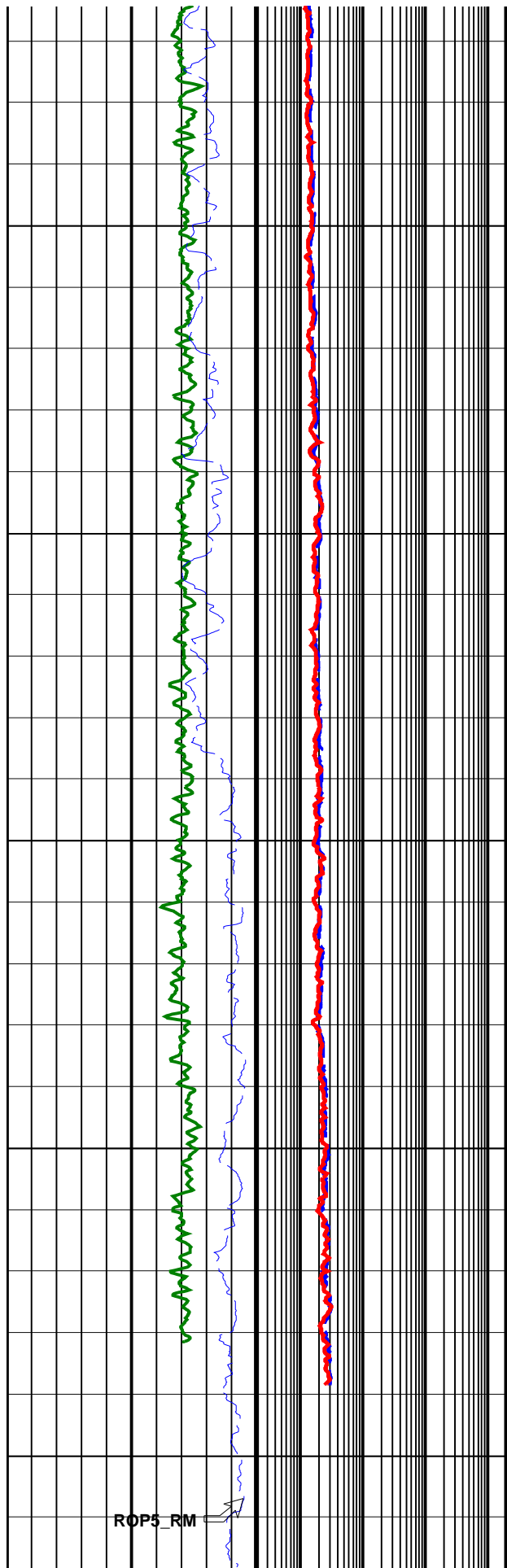







CDR Gamma Ray (GR_CDR)			Attenuation Resistivity (ATR)			TUR_RPM (TRPM_RT) (RPM)		SWOB (SWOB_RT) (KDN)		VIBLAT_RT		MWD Vib X-Axis (VIBX_RT)	
0	(GAPI)	200	0.2	(OHMM)	2000	1000	3000	0	50	0	(----	10	
Rate of Penetration, Averaged over Last 5ft (ROP5_RM)			Phase Shift Resistivity (PSR)			DTOR (DTOR_RT) (KMDN)		MWD Torsional Vib (VIBTOR_RT)					
200	(M/HR)	0	0.2	(OHMM)	2000	0	10	0	10	0	(----	2500	
						SWOB (SWOB)		MWD Lateral Vib (VIBLAT_RT)					
						0	(KDN)	50	0	(----	10		

8.25-in. Compensated Dual Resistivity / Equipment Identification			
Primary Equipment:			
Tool Name and Serial Number		CDR8 – AA	8134
Gamma Ray Type		Plat – GR	
Calibration Status		Valid	

Master: 19-JUL-2001 12:00											
8.25-in. Compensated Dual Resistivity Calibration											
Resistivity: Air											
Phase	Attenuation down DB		Value	Phase	Attenuation up DB		Value	Phase	BHC attenuation DB		Value
Master			4.931	Master			5.008	Master			4.970
	4.400	5.000	5.600		4.400	5.000	5.600		4.900	5.000	5.100
	(Minimum)	(Nominal)	(Maximum)		(Minimum)	(Nominal)	(Maximum)		(Minimum)	(Nominal)	(Maximum)

Master: 19-JUL-2001 12:00											
8.25-in. Compensated Dual Resistivity Calibration											
Resistivity: Air											
Phase	Phase shift down DEG		Value	Phase	Phase shift up DEG		Value	Phase	BHC phase shift DEG		Value
Master			0.3130	Master			0.02900	Master			0.1710
	-2.400	0.1000	2.600		-2.400	0.1000	2.600		-0.9000	0.1000	1.100
	(Minimum)	(Nominal)	(Maximum)		(Minimum)	(Nominal)	(Maximum)		(Minimum)	(Nominal)	(Maximum)

Master: 19-JUL-2001 12:00									
8.25-in. Compensated Dual Resistivity Calibration									
Gamma Ray: Blanket									
Phase	Gain								Value
Master									1.005
	0.8000		1.000		1.200				
	(Minimum)		(Nominal)		(Maximum)				

ANADRILL

SCHLUMBERGER

Survey report

2-Sep-2001 05:08:50

Page 1 of 2

Client.....: Woodside Energy Limited

Field.....: Otway Basin

Well.....: Thylacine-2

API number.....:

Engineer.....: L.Muskett, O.Radicevic

STATE:.....: Tasmania

----- Survey calculation methods-----

Method for positions.....: Minimum curvature

Method for DLS.....: Mason & Taylor

Spud date.....: 28-Aug-01

Last survey date.....: 02-Sep-01

Total accepted surveys...: 16

MD of first survey.....: 595.5 m

MD of last survey.....: 2109.00 m

----- Geomagnetic data -----

Magnetic model.....: BGGM version 2000

Magnetic date.....: 28-Aug-2001

Magnetic field strength..: 1224.35 HCNT

Method for DLS.....: Mason & Taylor

----- Depth reference -----

Permanent datum.....: Lowest Astronomical Tide

Depth reference.....: Driller's Depth

GL above permanent: -101.00 m

KB above permanent.....: 25.00 m

DF above permanent.....: 25.00 m

----- Vertical section origin-----

Latitude (+N/S-).....: 0.00 m

Departure (+E/W-).....: 0.00 m

----- Platform reference point-----

Latitude (+N/S-).....: 0.00 m

Departure (+E/W-).....: 0.00 m

Azimuth from rotary table to target: 0.00 degrees

Magnetic date.....: 28-Aug-2001

Magnetic field strength...: 1224.35 HCNT

Magnetic dec (+E/W-).....: 11.05 degrees

Magnetic dip.....: -70.39 degrees

----- MWD survey Reference Criteria -----

Reference G.....: 1000.12 mGal

Reference H.....: 1224.35 HCNT

Reference Dip.....: -70.39 degrees

Tolerance of G.....: (+/-) 2.50 mGal

Tolerance of H.....: (+/-) 6.00 HCNT

Tolerance of Dip.....: (+/-) 0.45 degrees

----- Corrections -----

Magnetic dec (+E/W-).....: 11.05 degrees

Grid convergence (+E/W-)..: -1.17 degrees

Total az corr (+E/W-).....: 12.22 degrees

(Total az corr = magnetic dec - grid conv)

Sag applied (Y/N).....: No degree: 0.00

[(c)2001 Anadrill IDEAL ID6_1C_03]

ANADRILL SCHLUMBERGER Survey Report

2-Sep-2001 05:08:50

Page 2 of 2

Seq #	Measured depth (m)	Incl angle (deg)	Azimuth angle (deg)	Course length (m)	TVD depth (m)	Vertical section (m)	Displ +N/S- (m)	Displ +E/W- (m)	Total displ (m)	At Azim (deg)	DLS (deg/ 10m)	Srvy tool type	Tool qual type
1	0.00	0.00	0.00	0.00	0.00	0.00	0.00	0.00	0.00	0.00	0.00	TIP	-
2	126.00	0.00	0.00	126.00	126.00	0.00	0.00	0.00	0.00	0.00	0.00	MWD	-
3	595.50	0.59	190.42	469.50	595.49	-2.38	-2.38	-0.44	2.42	190.42	0.01	MWD	6-axis
4	684.37	0.51	189.27	88.87	684.36	-3.22	-3.22	-0.58	3.27	190.28	0.01	MWD	6-axis
5	739.73	0.41	177.78	55.36	739.72	-3.66	-3.66	-0.62	3.71	189.55	0.02	MWD	6-axis
6	860.59	0.55	136.09	120.86	860.57	-4.51	-4.51	-0.20	4.51	182.50	0.03	MWD	6-axis
7	1093.36	0.27	141.66	232.77	1093.34	-5.74	-5.74	0.92	5.82	170.92	0.01	MWD	6-axis
8	1209.46	0.50	75.88	116.10	1209.43	-5.83	-5.83	1.58	6.04	164.85	0.04	MWD	6-axis
9	1384.16	0.64	113.39	174.70	1384.13	-6.04	-6.04	3.21	6.84	151.97	0.02	MWD	6-axis
10	1499.15	0.61	112.19	114.99	1499.11	-6.52	-6.52	4.37	7.85	146.18	0.00	MWD	6-axis
11	1528.39	0.59	99.50	29.24	1528.35	-6.61	-6.61	4.66	8.09	144.78	0.05	MWD	6-axis
12	1557.20	0.63	94.58	28.81	1557.16	-6.64	-6.64	4.97	8.29	143.21	0.02	MWD	6-axis
13	1702.37	0.89	105.20	145.17	1702.31	-7.00	-7.00	6.85	9.80	135.63	0.02	MWD	6-axis
14	1963.05	1.36	50.96	260.68	1962.95	-5.58	-5.58	11.21	12.52	116.49	0.04	MWD	6-axis
15	2082.91	1.02	4.82	119.86	2082.78	-3.63	-3.63	12.40	12.92	106.30	0.08	MWD	6-axis
16	2109.00	1.02	4.82	26.09	2108.87	-3.16	-3.16	12.44	12.84	104.26	0.00	MWD	PROJECTION

[(c)2001 Anadrill IDEAL ID6_1C_03]

Company: Woodside Energy Limited

Well: Thylacine-2

Field: Permit T/30P

Rig: Ocean Bounty

State: Tasmania

IDEAL services from Anadrill

Drilling Mechanics Log
1:200 Measured Depth
Realtime / Recorded Mode

Schlumberger

THYLACINE_2_LWD_ASCII.TXT

Version Information

VERS. 2.0 : CWLS log ASCII standard - Version 2.0
 WRAP. NO : One line per depth step

Well Information Block

MNEM.UNIT Data Type:Information

STRT.M	523.7988	: START INDEX
STOP.M	2109.0636	: STOP INDEX
STEP.M	0.1524	: STEP
NULL.	-999.25	: NULL VALUE
COMP.		: WOODSIDE ENERGY LIMITED
WELL.		: THYLACINE-2
FLD.		: OTWAY BASIN
LOC.		: OFFSHORE VICTORIA
STAT.		: TASMANIA
CONTRY.		: AUSTRALIA
SRVC.		: SCHLUMBERGER
DATE.		: 30-8-01 - 2-9-01

Curve Information Block

MNEM.UNIT : Curve Description

DEPT	.M	:
ROP5_RM	.M/HR	:
GR_CDR	.GAPI	:
ATR	.OHMM	:
PSR	.OHMM	:

Parameter Information Block

MNEM.UNIT value:Description

Other Information Block

A	DEPT	ROP5_RM	GR_CDR	ATR	PSR
	523.80	47.17	17.00	2000.00	0.13
	523.95	47.17	17.00	0.88	0.14
	524.10	42.17	17.00	2000.00	0.11
	524.26	35.67	17.00	0.50	0.11
	524.41	28.31	17.00	0.25	0.16
	524.56	28.31	17.00	2000.00	0.17
	524.71	25.24	17.00	2000.00	0.14
	524.87	21.51	17.00	2000.00	0.14
	525.02	16.27	17.00	0.07	0.18
	525.17	16.03	17.00	0.07	0.18
	525.32	15.79	17.00	0.07	0.18
	525.48	15.79	17.49	0.07	0.18
	525.63	11.73	17.67	0.07	0.18
	525.78	11.73	16.67	0.07	0.18
	525.93	12.71	16.26	0.07	0.18
	526.08	12.71	16.22	0.07	0.18
	526.24	13.87	28.08	0.07	0.18
	526.39	13.87	38.85	0.07	0.18
	526.54	22.95	48.62	0.07	0.18
	526.69	22.95	50.42	0.07	0.18
	526.85	28.25	52.22	0.07	0.18
	527.00	31.84	52.40	0.10	0.19
	527.15	31.84	52.70	0.10	0.19
	527.30	115.14	53.01	0.10	0.19
	527.46	137.86	56.15	0.10	0.19
	527.61	137.17	56.43	0.10	0.19
	527.76	137.15	56.43	0.10	0.19
	527.91	114.54	55.85	0.10	0.19
	528.07	114.54	54.75	0.10	0.19
	528.22	274.47	52.06	0.10	0.19
	528.37	105.31	50.38	0.10	0.19
	528.52	105.31	48.27	0.17	0.18
	528.68	77.48	48.34	0.17	0.18

THYLACINE_2_LWD_ASCII.TXT

528.83	73.75	48.90	0.17	0.18
528.98	66.58	50.41	0.17	0.18
529.13	58.74	49.13	0.08	0.19
529.29	60.97	49.82	0.07	0.16
529.44	60.97	48.57	0.20	0.09
529.59	56.64	50.72	2000.00	0.24
529.74	55.96	50.84	2000.00	0.24
529.89	52.25	53.10	2000.00	0.12
530.05	50.76	54.50	2000.00	0.13
530.20	59.38	55.27	2000.00	0.13
530.35	60.22	55.61	2000.00	0.52
530.50	64.47	55.88	2000.00	0.31
530.66	64.47	54.62	2000.00	0.12
530.81	80.13	54.78	2000.00	0.10
530.96	82.69	54.82	0.56	0.18
531.11	86.10	56.01	1.05	0.87
531.27	-999.25	55.22	1.05	0.87
531.42	88.14	53.79	3.73	0.12
531.57	79.63	50.15	3.73	0.12
531.72	74.96	49.38	2000.00	0.11
531.88	69.90	48.06	2000.00	0.44
532.03	69.90	50.16	2000.00	0.14
532.18	64.92	48.79	2000.00	0.27
532.33	55.31	50.38	2000.00	0.35
532.49	52.25	49.68	9.25	0.09
532.64	50.77	51.82	2000.00	0.11
532.79	50.66	52.58	2000.00	0.16
532.94	53.85	53.77	2000.00	0.41
533.10	50.34	51.68	2000.00	0.09
533.25	53.06	51.67	2000.00	0.07
533.40	52.91	50.93	0.33	0.13
533.55	56.90	51.58	2000.00	0.08
533.70	49.74	49.88	2000.00	0.17
533.86	52.45	52.35	2000.00	0.17
534.01	52.45	55.26	2000.00	0.11
534.16	49.03	56.46	2000.00	0.11
534.31	47.26	55.53	2000.00	0.10
534.47	43.72	54.59	2000.00	0.05
534.62	48.64	54.87	2000.00	0.14
534.77	46.73	54.37	2000.00	0.09
534.92	48.04	54.28	2000.00	0.05
535.08	44.90	55.63	0.83	0.21
535.23	50.01	56.97	2000.00	0.15
535.38	49.43	57.92	2000.00	0.14
535.53	48.13	56.20	0.68	1.01
535.69	47.71	52.68	2000.00	0.26
535.84	47.06	49.53	2000.00	0.19
535.99	53.89	45.10	2000.00	0.15
536.14	53.89	46.86	2000.00	0.24
536.30	42.60	48.27	2000.00	0.24
536.45	41.91	50.65	2000.00	0.12
536.60	46.02	48.32	2000.00	0.10
536.75	43.03	45.98	2000.00	0.09
536.91	48.45	45.67	2000.00	0.16
537.06	54.59	46.88	2000.00	0.20
537.21	54.54	48.14	2000.00	0.20
537.36	53.01	48.81	2000.00	0.20
537.51	53.01	49.90	2000.00	0.10
537.67	52.55	51.38	2000.00	0.07
537.82	70.88	53.22	2000.00	0.08
537.97	70.88	54.12	2000.00	0.08
538.12	56.79	54.59	2000.00	0.13
538.28	56.21	55.20	2000.00	0.13
538.43	73.14	55.10	2000.00	0.10
538.58	73.14	54.85	2000.00	0.10
538.73	52.90	54.06	2000.00	0.15
538.89	53.84	54.11	2000.00	0.15
539.04	53.84	53.30	2000.00	0.16
539.19	47.30	51.77	2000.00	0.33
539.34	46.61	49.40	2000.00	0.07
539.50	59.15	48.04	2000.00	0.18
539.65	59.15	49.24	2000.00	0.11
539.80	55.63	49.57	2000.00	0.11
539.95	55.63	48.15	2000.00	0.11
540.11	55.63	48.63	0.09	0.23

THYLACINE_2_LWD_ASCII.TXT

540.26	55.63	49.97	4.42	0.13
540.41	55.63	50.61	4.42	0.13
540.56	55.63	47.75	2000.00	0.11
540.72	55.63	45.30	2000.00	0.15
540.87	55.63	45.92	0.20	0.23
541.02	55.63	47.70	0.20	0.23
541.17	55.63	49.08	2000.00	0.13
541.32	55.63	49.65	2000.00	0.13
541.48	55.63	49.45	2000.00	0.13
541.63	55.63	49.60	2000.00	0.22
541.78	55.63	51.56	6.30	0.15
541.93	151.04	53.28	2000.00	0.09
542.09	151.04	53.87	2000.00	0.39
542.24	151.04	52.10	2000.00	0.14
542.39	151.04	51.27	2000.00	0.17
542.54	151.04	51.23	2000.00	0.22
542.70	151.04	52.61	2000.00	0.22
542.85	151.04	52.10	1.44	0.37
543.00	151.04	52.30	1.44	0.37
543.15	151.04	55.06	2.26	0.12
543.31	1097.09	57.66	2.26	0.12
543.46	1097.09	59.52	2000.00	0.25
543.61	1097.09	55.15	2000.00	0.18
543.76	1097.09	51.77	2000.00	0.14
543.92	757.57	48.82	2000.00	0.14
544.07	181.45	47.44	2000.00	0.09
544.22	39.31	47.76	2000.00	0.13
544.37	39.31	47.34	2000.00	0.22
544.53	35.53	49.02	2000.00	0.60
544.68	30.38	50.97	2000.00	0.17
544.83	30.38	52.57	2000.00	0.17
544.98	28.86	53.29	2000.00	0.12
545.13	142.57	53.04	2000.00	0.12
545.29	27.53	53.36	0.09	0.29
545.44	119.30	53.22	0.37	0.08
545.59	26.47	52.48	2000.00	0.18
545.74	26.47	51.54	2000.00	0.19
545.90	56.68	51.58	2000.00	0.18
546.05	56.68	51.11	2000.00	0.18
546.20	62.67	50.94	2000.00	0.08
546.35	62.00	51.25	0.05	0.10
546.51	58.06	51.12	0.61	0.16
546.66	58.06	50.26	0.06	0.12
546.81	44.03	49.81	0.07	0.12
546.96	39.75	50.33	0.39	0.12
547.12	33.83	54.08	0.05	0.09
547.27	31.54	55.96	0.11	0.17
547.42	31.54	58.91	0.04	6.37
547.57	67.74	58.86	0.03	2000.00
547.73	31.35	60.06	0.03	2000.00
547.88	30.77	59.81	0.02	2000.00
548.03	30.33	64.62	40.02	3.92
548.18	29.88	68.91	1.56	1.75
548.34	28.68	74.03	1.58	1.76
548.49	25.72	74.89	1.63	1.83
548.64	29.01	75.50	1.64	1.87
548.79	35.26	74.10	1.57	1.96
548.94	35.26	72.85	1.57	1.96
549.10	36.48	70.67	1.30	1.01
549.25	34.86	70.51	1.30	1.01
549.40	34.42	69.56	1.00	0.80
549.55	35.19	69.85	0.99	0.71
549.71	38.39	68.73	0.99	0.71
549.86	41.75	69.12	1.21	1.25
550.01	41.75	68.22	1.35	1.36
550.16	40.82	67.49	1.45	1.48
550.32	39.96	65.61	1.53	1.30
550.47	30.77	69.62	1.52	1.46
550.62	23.78	74.41	1.51	1.47
550.77	23.64	79.19	1.61	1.52
550.93	19.47	79.19	1.54	1.65
551.08	19.47	79.19	1.60	1.58
551.23	23.54	79.19	1.59	1.48
551.38	23.54	79.19	1.69	1.68
551.54	24.17	79.19	1.87	2.48

THYLACINE_2_LWD_ASCII.TXT

551.69	24.64	79.19	1.78	2.44
551.84	25.48	79.19	1.33	1.21
551.99	32.12	79.19	1.20	1.08
552.15	32.12	78.20	1.05	0.97
552.30	48.77	77.22	1.17	1.07
552.45	111.97	76.23	1.18	1.20
552.60	111.97	76.23	1.27	1.44
552.75	111.97	76.23	1.45	1.44
552.91	114.29	76.23	1.43	1.80
553.06	114.29	77.98	1.46	1.74
553.21	114.29	79.72	1.50	1.55
553.36	149.49	79.81	1.43	1.41
553.52	173.06	77.84	1.40	1.32
553.67	173.06	75.86	1.15	1.16
553.82	178.21	75.23	1.15	1.16
553.97	168.30	74.92	1.29	1.72
554.13	125.54	72.60	1.29	1.72
554.28	111.70	72.35	1.29	1.72
554.43	101.57	73.02	1.29	1.72
554.58	-999.25	78.40	1.29	1.72
554.74	-999.25	79.45	1.29	1.72
554.89	91.14	80.28	1.29	1.72
555.04	91.14	78.42	1.29	1.72
555.19	91.14	79.35	1.29	1.72
555.35	87.36	79.81	1.29	1.72
555.50	87.36	80.26	1.29	1.72
555.65	108.00	77.97	1.29	1.72
555.80	108.00	73.38	1.35	1.58
555.96	123.31	68.78	1.35	1.58
556.11	98.33	69.34	1.35	1.58
556.26	98.33	70.95	1.35	1.58
556.41	90.36	71.89	1.35	1.58
556.56	82.10	71.06	1.35	1.58
556.72	-999.25	72.81	1.38	1.70
556.87	82.90	72.94	1.38	1.70
557.02	82.90	72.18	1.03	0.92
557.17	72.76	70.00	1.25	1.29
557.33	59.70	66.68	1.54	1.43
557.48	59.70	64.03	1.54	1.43
557.63	66.51	60.06	1.54	1.43
557.78	66.51	60.42	2.16	2.95
557.94	66.75	60.11	2.16	2.95
558.09	74.09	61.01	2.18	3.02
558.24	65.76	64.40	2.13	2.80
558.39	66.83	67.13	1.70	1.52
558.55	58.39	69.87	1.64	1.42
558.70	58.39	70.59	1.64	1.42
558.85	77.30	73.10	1.49	1.27
559.00	60.76	75.62	1.44	1.22
559.16	59.05	72.68	1.44	1.22
559.31	39.35	69.44	1.41	1.15
559.46	35.30	66.21	1.46	1.20
559.61	35.30	67.42	1.46	1.20
559.77	31.81	65.88	1.62	1.40
559.92	31.81	64.18	1.96	1.97
560.07	32.48	62.11	2.23	2.62
560.22	28.37	60.07	2.57	3.39
560.37	26.67	56.21	3.12	5.28
560.53	31.44	53.92	3.13	5.04
560.68	32.63	54.19	2.67	3.49
560.83	42.57	55.94	2.08	2.08
560.98	46.85	59.31	2.21	2.40
561.14	54.48	63.04	1.43	1.22
561.29	53.34	69.00	1.44	1.23
561.44	49.16	71.07	1.45	1.22
561.59	49.16	71.07	1.45	1.22
561.75	52.80	70.03	1.48	1.19
561.90	52.30	69.72	1.52	1.22
562.05	49.74	65.68	1.62	1.43
562.20	49.74	60.92	1.62	1.43
562.36	44.68	54.63	2.32	2.01
562.51	38.26	54.46	2.49	2.28
562.66	36.77	55.99	2.74	3.11
562.81	29.58	58.90	2.74	3.11
562.97	29.58	59.06	2.85	3.79

THYLACINE_2_LWD_ASCII.TXT

563.12	27.28	60.99	2.89	4.77
563.27	27.83	65.16	2.52	3.50
563.42	28.52	69.22	1.85	1.54
563.58	28.52	69.80	1.85	1.54
563.73	27.72	68.17	1.69	1.31
563.88	32.60	68.06	1.59	1.24
564.03	32.60	66.22	1.59	1.24
564.18	39.53	65.21	1.51	1.21
564.34	39.53	64.06	1.60	1.32
564.49	53.79	63.35	1.60	1.32
564.64	60.96	61.69	2.12	2.97
564.79	57.81	60.61	2.12	2.97
564.95	56.81	58.46	2.44	2.83
565.10	54.27	59.76	2.44	2.83
565.25	47.38	60.92	2.21	2.99
565.40	45.27	62.70	2.02	2.16
565.56	46.54	61.39	2.02	2.16
565.71	43.93	61.67	1.75	1.38
565.86	46.54	63.59	1.65	1.33
566.01	40.02	65.34	1.60	1.44
566.17	38.13	64.24	1.58	1.52
566.32	37.89	60.19	1.58	1.58
566.47	37.89	57.00	1.59	1.60
566.62	34.06	54.24	1.57	1.55
566.78	29.04	56.37	1.61	1.87
566.93	28.18	58.30	1.56	1.38
567.08	22.23	64.58	1.60	1.21
567.23	22.23	71.65	1.79	1.56
567.39	22.23	76.99	1.98	2.05
567.54	22.90	78.51	2.19	2.53
567.69	21.28	75.03	2.40	3.15
567.84	20.60	74.94	2.41	3.16
567.99	18.43	73.21	2.41	3.16
568.15	19.28	72.02	2.18	2.63
568.30	19.46	69.46	1.86	1.86
568.45	18.97	67.02	1.86	1.86
568.60	18.97	64.66	1.63	1.40
568.76	18.97	64.94	1.42	1.17
568.91	18.97	65.35	1.40	1.16
569.06	18.97	66.85	1.37	1.16
569.21	18.97	62.76	1.35	1.15
569.37	18.97	60.11	1.94	1.89
569.52	18.97	60.01	2.09	3.18
569.67	18.97	61.94	1.96	1.66
569.82	18.97	63.77	1.92	1.53
569.98	18.97	61.82	1.92	1.53
570.13	18.97	61.42	1.89	2.22
570.28	18.97	65.55	1.89	2.22
570.43	18.97	70.86	1.70	1.69
570.59	54.03	74.61	1.60	1.40
570.74	54.03	72.73	1.50	1.17
570.89	54.03	70.64	1.49	1.17
571.04	54.03	68.42	1.50	1.18
571.20	54.03	63.97	1.60	1.26
571.35	54.03	58.34	1.92	1.74
571.50	876.97	54.12	2.05	2.23
571.65	876.97	53.63	2.12	2.55
571.80	540.32	54.75	2.38	3.50
571.96	391.38	54.59	2.55	3.61
572.11	187.13	56.95	2.56	2.87
572.26	187.13	60.36	2.56	2.87
572.41	187.13	63.76	2.39	2.38
572.57	147.26	64.30	2.14	2.01
572.72	-999.25	64.30	2.14	2.01
572.87	100.28	63.95	1.93	1.80
573.02	92.37	63.61	1.77	1.63
573.18	92.50	62.54	1.61	1.40
573.33	51.40	61.81	1.58	1.36
573.48	51.40	61.08	1.58	1.50
573.63	50.81	60.27	1.59	1.58
573.79	46.20	60.39	1.66	1.44
573.94	46.20	60.50	1.66	1.44
574.09	47.95	62.72	1.74	1.65
574.24	47.95	66.26	1.88	2.14
574.40	47.95	69.18	1.87	2.05

THYLACINE_2_LWD_ASCII.TXT

574.55	50.14	70.79	1.87	2.05
574.70	47.45	69.88	1.81	1.92
574.85	76.92	69.60	1.67	1.27
575.01	95.31	67.78	1.67	1.27
575.16	90.69	64.12	1.68	1.39
575.31	99.00	60.45	1.79	1.97
575.46	111.03	58.99	1.79	1.97
575.61	120.66	59.66	1.61	1.39
575.77	48.09	60.20	1.62	1.38
575.92	48.09	60.07	1.70	1.63
576.07	63.42	59.94	1.70	1.63
576.22	64.93	59.94	1.70	1.63
576.38	64.93	62.25	1.70	1.63
576.53	65.73	65.35	1.76	1.75
576.68	68.14	68.02	1.76	1.75
576.83	65.32	68.64	1.75	1.80
576.99	65.32	69.92	1.75	1.80
577.14	69.95	75.72	1.77	2.03
577.29	70.77	79.48	1.81	1.89
577.44	72.12	79.99	1.81	1.89
577.60	72.12	74.97	2.04	2.92
577.75	96.95	68.60	2.03	2.94
577.90	96.95	63.14	2.03	2.94
578.05	101.07	59.38	2.01	2.79
578.21	95.10	58.57	1.99	2.61
578.36	95.10	59.22	1.95	2.23
578.51	95.10	59.62	1.95	2.23
578.66	91.46	63.17	1.90	1.52
578.82	89.32	67.39	1.92	1.95
578.97	106.99	67.12	1.88	2.55
579.12	106.76	63.89	1.88	2.55
579.27	106.76	59.94	1.88	2.55
579.42	97.79	65.34	1.78	1.95
579.58	93.62	71.23	1.78	1.95
579.73	96.59	73.30	1.78	1.95
579.88	92.71	71.20	1.78	1.95
580.03	91.89	67.36	1.57	1.27
580.19	89.51	64.80	1.51	1.18
580.34	89.51	62.56	2.03	2.23
580.49	91.14	64.00	2.24	2.43
580.64	95.67	65.48	2.26	2.16
580.80	100.86	63.10	2.26	2.16
580.95	100.86	60.46	2.15	1.96
581.10	102.57	60.23	2.07	1.96
581.25	93.15	63.64	1.97	1.78
581.41	105.90	64.89	1.97	1.78
581.56	87.29	65.68	1.87	1.73
581.71	73.44	65.68	1.83	1.70
581.86	75.16	65.68	1.78	1.70
582.02	75.16	65.68	1.78	1.70
582.17	66.37	65.68	1.73	1.87
582.32	66.37	65.68	1.66	1.91
582.47	64.46	65.68	1.53	1.60
582.63	66.23	65.68	1.40	1.15
582.78	64.39	65.68	1.40	1.15
582.93	68.75	65.68	1.40	1.29
583.08	68.75	65.68	1.52	1.32
583.23	76.51	65.68	1.67	1.35
583.39	89.07	65.47	1.67	1.35
583.54	97.96	65.26	1.76	1.47
583.69	97.96	65.05	1.84	1.75
583.84	96.78	65.05	1.86	1.86
584.00	84.01	65.05	1.94	2.43
584.15	84.80	65.05	2.13	3.56
584.30	48.21	65.05	2.13	3.56
584.45	44.97	63.08	2.13	2.35
584.61	41.38	61.10	2.26	1.63
584.76	41.53	59.58	2.35	2.94
584.91	42.01	62.40	1.73	1.54
585.06	41.85	66.26	1.73	1.54
585.22	41.40	69.67	1.73	1.54
585.37	39.27	70.70	1.73	1.54
585.52	41.22	66.93	1.73	1.54
585.67	41.19	63.17	1.73	1.54
585.83	67.15	61.28	1.73	1.54

THYLACINE_2_LWD_ASCII.TXT

585.98	67.15	63.03	1.73	1.54
586.13	81.76	64.78	1.73	1.54
586.28	73.44	65.59	1.73	1.54
586.44	69.20	65.54	1.73	1.54
586.59	68.07	65.50	1.73	1.54
586.74	68.07	64.51	1.73	1.54
586.89	75.26	64.37	1.73	1.54
587.04	75.26	61.72	1.98	2.03
587.20	74.45	59.08	1.98	2.03
587.35	74.24	56.15	1.98	2.03
587.50	74.24	56.42	1.98	2.03
587.65	75.16	58.57	1.98	2.03
587.81	83.14	61.15	1.98	2.03
587.96	83.00	63.91	1.98	2.03
588.11	83.90	65.66	1.81	1.80
588.26	87.65	64.67	1.81	1.80
588.42	83.02	62.80	1.82	1.79
588.57	76.20	61.79	1.97	1.91
588.72	76.20	63.51	1.81	1.54
588.87	72.86	66.38	1.81	1.54
589.03	73.63	66.00	1.79	1.80
589.18	76.76	65.63	1.79	1.80
589.33	76.76	66.62	1.79	1.80
589.48	76.76	69.90	1.76	2.12
589.64	62.35	72.06	1.63	1.74
589.79	62.35	71.05	1.43	1.28
589.94	56.56	67.36	1.37	1.27
590.09	61.64	69.13	1.39	1.28
590.25	62.52	72.34	1.39	1.28
590.40	65.32	75.59	1.92	2.48
590.55	65.32	74.50	1.96	2.40
590.70	50.25	67.82	1.96	2.40
590.85	50.25	63.63	1.98	2.24
591.01	50.25	59.44	1.88	1.92
591.16	50.25	60.99	1.81	1.60
591.31	67.42	64.90	1.81	1.68
591.46	67.42	68.80	1.80	1.74
591.62	72.19	71.96	1.80	1.74
591.77	72.19	71.42	1.87	1.92
591.92	77.11	69.35	1.92	1.87
592.07	77.73	66.93	2.04	2.25
592.23	97.96	64.55	2.04	2.25
592.38	97.96	62.18	2.04	2.25
592.53	156.87	59.57	2.03	1.97
592.68	156.87	57.65	1.99	2.21
592.84	78.37	58.14	1.78	2.60
592.99	78.37	59.49	1.73	2.63
593.14	96.26	59.35	1.70	2.50
593.29	96.26	59.03	1.67	2.34
593.45	84.48	57.28	1.65	2.21
593.60	84.48	59.17	1.62	1.99
593.75	84.48	66.22	1.53	1.47
593.90	-999.25	72.73	1.25	1.01
594.06	-999.25	77.26	1.43	1.29
594.21	96.51	76.52	1.71	2.15
594.36	96.51	73.33	1.99	2.80
594.51	96.51	69.96	1.99	2.80
594.66	96.51	64.85	2.15	2.72
594.82	-999.25	63.28	2.18	2.10
594.97	206.69	60.54	2.18	2.10
595.12	206.69	58.14	2.15	2.11
595.27	91.92	57.83	2.12	2.17
595.43	89.51	58.68	2.08	2.17
595.58	89.51	61.24	2.03	2.17
595.73	61.61	63.98	1.90	1.96
595.88	61.61	68.28	1.90	1.96
596.04	59.15	70.46	1.66	1.52
596.19	59.15	70.80	1.54	1.30
596.34	54.23	67.77	1.56	1.57
596.49	51.14	67.16	1.61	1.68
596.65	49.56	67.95	1.62	1.75
596.80	65.55	70.12	1.62	1.79
596.95	66.90	69.58	1.62	1.79
597.10	74.98	66.08	1.59	1.52
597.26	71.16	64.33	1.62	1.48

THYLACINE_2_LWD_ASCII.TXT

597.41	83.14	65.58	1.62	1.48
597.56	83.14	71.01	1.75	1.64
597.71	85.72	67.79	1.75	1.64
597.87	75.73	61.50	1.76	1.82
598.02	70.25	52.53	1.79	1.72
598.17	70.25	50.87	1.79	1.72
598.32	66.91	53.25	2.04	2.17
598.47	61.30	55.00	2.04	2.17
598.63	59.89	58.18	2.09	2.75
598.78	58.80	58.90	2.24	2.56
598.93	54.92	60.45	2.16	2.34
599.08	58.44	63.10	2.16	2.34
599.24	53.26	65.66	1.75	1.50
599.39	50.11	66.92	1.75	1.50
599.54	52.20	66.11	1.55	1.34
599.69	54.31	65.23	1.52	1.35
599.85	54.31	65.34	1.52	1.35
600.00	54.31	65.34	1.53	1.38
600.15	54.31	65.49	1.56	1.72
600.30	54.31	64.96	1.56	1.72
600.46	54.31	63.03	1.54	1.54
600.61	54.31	61.10	1.54	1.54
600.76	54.31	61.53	1.44	1.35
600.91	54.31	62.98	1.40	1.25
601.07	54.31	66.31	1.38	1.15
601.22	54.31	67.99	1.40	1.18
601.37	54.31	71.42	1.48	1.37
601.52	54.31	72.98	1.54	1.46
601.68	54.31	73.12	1.58	1.55
601.83	102.92	67.65	1.58	1.55
601.98	102.92	61.99	1.63	1.59
602.13	102.92	57.96	1.58	1.33
602.28	102.92	58.65	1.57	1.29
602.44	102.92	59.32	1.56	1.26
602.59	102.92	59.99	1.58	1.37
602.74	102.92	63.56	1.64	1.55
602.89	1030.44	66.39	1.70	1.62
603.05	1030.44	67.09	1.75	1.69
603.20	614.83	63.27	1.84	1.85
603.35	447.55	61.91	1.88	1.90
603.50	93.22	62.39	1.94	1.99
603.66	93.22	62.91	1.95	1.91
603.81	74.31	60.24	1.95	1.82
603.96	74.31	57.71	1.95	1.82
604.11	74.31	57.36	1.95	1.83
604.27	66.78	57.97	1.95	1.89
604.42	63.06	59.59	1.93	1.96
604.57	63.06	64.16	1.88	1.86
604.72	61.09	67.64	1.88	1.86
604.88	56.68	68.35	1.71	1.44
605.03	56.68	64.76	1.71	1.44
605.18	-999.25	64.54	1.71	1.44
605.33	-999.25	68.75	1.68	1.55
605.49	-999.25	74.56	1.70	1.86
605.64	-999.25	77.02	1.70	1.86
605.79	100.84	76.07	1.72	1.96
605.94	100.84	72.86	1.70	1.94
606.09	98.28	71.00	1.66	1.92
606.25	98.28	69.09	1.45	1.49
606.40	102.52	67.43	1.25	1.14
606.55	106.44	65.38	1.27	1.16
606.70	106.47	60.89	1.40	1.28
606.86	106.47	58.38	1.48	1.38
607.01	109.70	59.51	1.50	1.38
607.16	109.70	64.02	1.58	1.47
607.31	105.56	66.44	1.79	1.83
607.47	97.98	66.02	1.79	1.83
607.62	97.98	65.14	2.01	1.88
607.77	94.28	62.58	2.01	2.46
607.92	94.28	60.86	2.16	3.34
608.08	89.05	59.21	2.16	3.34
608.23	88.20	59.74	2.04	2.67
608.38	88.21	60.59	1.82	1.46
608.53	83.26	62.28	1.83	1.43
608.69	75.89	63.90	2.12	1.78

THYLACINE_2_LWD_ASCII.TXT

608.84	70.85	64.36	2.29	2.60
608.99	66.09	64.36	2.46	3.03
609.14	72.56	64.36	2.40	2.79
609.30	72.56	64.36	2.39	2.63
609.45	68.24	64.36	2.21	1.89
609.60	70.92	64.36	2.16	1.86
609.75	70.92	64.36	2.12	1.85
609.90	70.92	64.36	2.07	1.77
610.06	74.01	64.36	2.05	2.03
610.21	74.01	64.36	1.68	1.31
610.36	80.56	64.36	1.65	1.25
610.51	80.56	64.36	1.61	1.19
610.67	93.79	64.36	1.72	1.41
610.82	107.99	64.85	1.90	2.03
610.97	102.94	65.35	1.93	2.08
611.12	93.99	65.85	1.99	2.23
611.28	105.31	65.85	1.98	1.76
611.43	96.87	65.85	1.98	1.76
611.58	88.14	65.85	2.18	2.03
611.73	88.14	64.46	2.30	2.29
611.89	94.60	63.07	2.25	2.10
612.04	94.60	61.11	2.25	2.10
612.19	90.98	60.54	1.95	1.90
612.34	92.84	61.63	1.95	1.90
612.50	92.84	62.47	1.95	1.90
612.65	96.93	63.31	1.95	1.90
612.80	96.93	57.02	1.95	1.90
612.95	96.93	52.58	1.95	1.90
613.11	113.08	50.02	1.95	1.90
613.26	113.08	52.98	1.95	1.90
613.41	102.75	55.26	1.95	1.90
613.56	111.77	55.67	1.95	1.90
613.71	94.28	56.70	1.95	1.90
613.87	94.28	58.54	1.95	1.90
614.02	105.53	60.38	1.95	1.90
614.17	105.53	61.54	1.95	1.90
614.32	88.71	61.19	2.07	2.01
614.48	137.24	60.83	2.07	2.01
614.63	137.24	60.47	2.07	2.01
614.78	85.04	62.71	2.07	2.01
614.93	85.04	62.35	2.07	2.01
615.09	73.64	67.16	2.07	2.01
615.24	80.69	69.71	2.07	2.01
615.39	71.82	74.90	1.26	1.03
615.54	69.72	76.51	1.27	1.06
615.70	77.52	78.13	1.34	1.28
615.85	95.32	80.49	1.34	1.28
616.00	67.74	77.78	1.43	1.19
616.15	75.33	75.06	1.49	1.34
616.31	75.33	69.27	1.49	1.34
616.46	75.73	66.95	1.73	1.81
616.61	75.73	64.57	1.86	1.71
616.76	76.19	64.50	2.03	1.51
616.92	76.19	65.09	2.03	1.51
617.07	75.88	61.90	2.13	1.72
617.22	75.88	58.72	2.21	2.09
617.37	74.35	54.37	2.28	2.23
617.52	74.14	54.75	2.45	2.55
617.68	74.14	56.48	2.45	2.55
617.83	71.16	58.72	2.60	3.09
617.98	65.39	57.26	2.59	2.81
618.13	68.93	57.40	2.59	2.81
618.29	62.88	57.54	2.38	2.48
618.44	68.59	63.24	1.98	2.30
618.59	62.35	66.47	1.98	2.30
618.74	65.31	69.70	1.68	1.79
618.90	61.90	72.73	1.47	1.41
619.05	67.98	75.59	1.25	1.08
619.20	76.59	78.24	1.17	0.97
619.35	76.59	76.74	1.14	0.91
619.51	74.45	74.92	1.26	1.04
619.66	84.80	71.47	1.63	1.49
619.81	84.80	66.71	1.63	1.49
619.96	84.80	61.95	2.16	2.53
620.12	107.57	58.54	2.51	3.77

THYLACINE_2_LWD_ASCII.TXT

620.27	114.07	58.02	2.79	4.46
620.42	114.07	58.77	2.91	4.64
620.57	114.77	58.50	2.91	4.64
620.73	114.77	57.92	2.85	4.23
620.88	110.15	56.62	2.62	2.82
621.03	98.50	56.89	2.34	1.94
621.18	98.50	58.32	2.10	1.51
621.33	102.17	59.17	2.10	1.51
621.49	76.51	61.19	2.10	1.51
621.64	76.51	62.35	2.50	3.70
621.79	66.42	63.70	2.50	3.70
621.94	67.79	63.84	2.50	3.70
622.10	58.11	63.79	2.50	3.95
622.25	57.39	63.61	2.41	2.51
622.40	54.48	61.10	2.41	2.51
622.55	61.32	57.91	2.31	2.00
622.71	52.97	57.37	2.38	2.24
622.86	45.83	59.17	2.38	2.24
623.01	46.60	61.28	2.46	2.26
623.16	46.30	62.63	2.46	2.26
623.32	44.86	63.97	2.66	2.86
623.47	40.49	66.22	2.70	2.90
623.62	40.49	65.41	2.70	2.90
623.77	40.70	63.07	2.64	2.62
623.93	40.70	60.38	2.61	2.67
624.08	38.39	58.90	2.57	2.52
624.23	37.53	58.01	2.58	2.56
624.38	37.53	55.81	2.54	2.55
624.54	40.05	53.57	2.49	2.45
624.69	42.98	53.05	2.46	2.49
624.84	45.57	53.83	2.27	2.29
624.99	122.13	54.93	2.27	2.29
625.14	122.13	55.25	2.08	1.98
625.30	57.28	58.76	2.08	1.98
625.45	52.86	63.02	1.90	1.85
625.60	52.86	67.28	1.83	1.84
625.75	59.77	69.06	1.75	1.67
625.91	59.77	70.88	1.62	1.50
626.06	69.28	72.70	1.51	1.38
626.21	69.28	73.69	1.51	1.38
626.36	73.66	73.58	1.38	1.24
626.52	69.75	75.51	1.34	1.13
626.67	33.25	77.55	1.34	1.13
626.82	34.68	77.30	1.30	1.09
626.97	36.05	75.66	1.27	1.14
627.13	36.05	74.24	1.25	1.18
627.28	36.05	71.35	1.25	1.18
627.43	36.05	69.98	1.25	1.12
627.58	36.05	64.22	1.30	1.18
627.74	36.05	62.49	1.40	1.30
627.89	36.05	61.28	1.40	1.30
628.04	36.05	64.24	1.52	1.28
628.19	36.05	64.92	1.52	1.28
628.35	36.05	63.30	1.74	1.78
628.50	36.05	61.41	1.74	1.78
628.65	36.05	62.31	1.70	1.53
628.80	36.05	62.81	1.70	1.53
628.95	36.05	61.33	1.84	2.14
629.11	36.05	58.19	1.87	2.23
629.26	72.88	56.89	1.89	1.96
629.41	72.88	63.12	1.87	1.76
629.56	72.88	68.55	1.87	1.76
629.72	72.88	72.14	1.83	1.69
629.87	72.88	70.87	1.79	1.72
630.02	72.88	70.19	1.76	1.74
630.17	545.86	70.08	1.76	1.74
630.33	497.98	69.54	1.74	1.72
630.48	420.65	70.10	1.73	1.65
630.63	420.65	72.32	1.66	1.86
630.78	211.73	71.62	1.53	1.35
630.94	211.73	73.90	1.60	1.57
631.09	211.73	73.97	1.66	1.45
631.24	129.53	74.56	1.64	1.56
631.39	129.53	69.85	1.64	1.56
631.55	94.47	66.82	1.75	1.96

THYLACINE_2_LWD_ASCII.TXT

631.70	90.66	66.19	1.74	1.86
631.85	104.50	69.13	1.74	1.86
632.00	104.50	68.77	1.70	1.55
632.16	138.93	68.41	1.72	1.37
632.31	95.84	67.02	1.72	1.37
632.46	95.84	65.72	1.70	1.67
632.61	109.73	64.42	1.69	1.91
632.76	109.73	64.67	1.62	1.67
632.92	109.73	66.44	1.62	1.67
633.07	122.20	68.37	1.54	1.43
633.22	129.71	72.30	1.44	1.36
633.37	129.71	74.43	1.32	1.19
633.53	111.75	76.40	1.29	1.12
633.68	111.75	76.04	1.27	1.09
633.83	125.95	76.92	1.26	1.04
633.98	106.20	77.79	1.26	1.04
634.14	106.20	73.04	1.23	0.99
634.29	108.01	70.13	1.22	0.99
634.44	103.51	67.21	1.34	1.32
634.59	103.51	68.49	1.52	1.55
634.75	93.00	69.07	1.56	1.40
634.90	93.00	69.49	1.57	1.42
635.05	109.73	68.92	1.96	1.89
635.20	109.73	68.11	1.96	1.89
635.36	97.96	67.77	1.96	1.89
635.51	119.85	69.18	2.08	2.04
635.66	119.85	70.26	2.08	2.04
635.81	98.84	70.21	2.02	1.90
635.97	93.00	68.11	2.00	1.93
636.12	99.74	67.06	1.93	1.92
636.27	99.74	66.82	1.93	1.92
636.42	97.96	69.56	1.83	1.80
636.57	97.96	72.70	1.83	1.80
636.73	97.96	75.12	1.77	1.61
636.88	107.64	77.66	1.66	1.50
637.03	-999.25	76.66	1.66	1.50
637.18	-999.25	71.59	1.64	1.70
637.34	107.37	66.66	1.61	1.74
637.49	116.98	63.12	1.51	1.58
637.64	116.98	65.90	1.51	1.58
637.79	112.02	66.74	1.40	1.29
637.95	112.02	68.28	1.27	1.03
638.10	97.98	68.28	1.27	1.03
638.25	99.58	72.23	1.33	1.13
638.40	99.58	76.18	1.54	1.55
638.56	103.51	80.12	1.64	1.68
638.71	88.61	80.12	1.53	1.40
638.86	77.71	80.12	1.55	1.39
639.01	66.04	80.12	1.58	1.52
639.17	63.45	80.12	1.66	1.77
639.32	63.81	80.12	1.65	1.77
639.47	65.34	80.12	1.65	1.77
639.62	64.57	80.12	1.65	1.77
639.78	64.57	80.12	1.59	1.32
639.93	65.58	80.12	1.62	1.43
640.08	65.58	79.76	1.84	2.28
640.23	84.40	79.41	1.86	2.34
640.38	73.97	79.05	1.91	2.24
640.54	86.95	77.66	1.94	2.09
640.69	86.95	75.52	1.94	1.61
640.84	96.93	73.16	1.96	1.69
640.99	101.96	72.19	2.15	2.31
641.15	99.74	69.66	1.69	1.76
641.30	107.57	67.35	1.69	1.76
641.45	107.57	65.05	1.69	1.76
641.60	122.18	67.25	1.69	1.76
641.76	121.12	69.44	1.69	1.76
641.91	121.12	69.89	1.67	1.64
642.06	126.68	67.43	1.67	1.64
642.21	124.12	64.97	1.67	1.64
642.37	125.54	64.83	1.67	1.64
642.52	125.54	65.41	1.67	1.64
642.67	123.85	63.08	1.67	1.64
642.82	128.49	60.16	1.67	1.64
642.98	128.49	58.27	1.67	1.64

THYLACINE_2_LWD_ASCII.TXT

643.13	130.65	67.07	1.67	1.64
643.28	130.65	75.87	1.67	1.64
643.43	98.69	83.63	1.67	1.64
643.59	98.69	84.14	1.64	1.45
643.74	95.91	77.42	1.64	1.45
643.89	91.73	66.16	1.64	1.45
644.04	79.62	54.38	1.64	1.45
644.19	81.16	51.83	1.68	1.59
644.35	73.82	56.28	2.22	2.34
644.50	73.05	60.72	2.22	2.34
644.65	72.18	63.53	2.22	2.34
644.80	72.18	63.88	2.69	3.31
644.96	72.55	64.65	2.69	3.31
645.11	87.84	67.12	2.56	2.78
645.26	89.35	69.59	2.56	2.78
645.41	90.22	73.80	2.56	2.78
645.57	84.39	75.95	2.12	2.14
645.72	84.39	78.69	2.12	2.14
645.87	78.38	79.27	1.78	1.76
646.02	78.38	77.59	1.78	1.76
646.18	71.58	72.97	1.56	1.49
646.33	77.83	68.35	1.56	1.49
646.48	76.62	66.80	1.56	1.49
646.63	76.62	66.53	1.39	1.25
646.79	76.03	66.26	1.44	1.39
646.94	76.03	68.11	1.44	1.39
647.09	71.81	71.02	1.44	1.39
647.24	71.81	75.51	1.58	1.42
647.40	112.81	77.08	1.90	1.62
647.55	117.47	78.83	1.90	1.62
647.70	117.47	74.75	2.64	2.75
647.85	114.21	70.66	2.56	2.51
648.00	110.40	63.44	2.56	2.51
648.16	110.59	60.48	2.56	2.51
648.31	109.73	57.87	2.45	2.43
648.46	107.57	58.23	2.24	2.41
648.61	111.92	58.23	2.02	2.30
648.77	111.92	55.27	1.91	2.00
648.92	107.14	52.30	1.91	2.00
649.07	107.14	49.25	1.76	1.54
649.22	107.14	53.60	1.67	1.33
649.38	106.65	60.42	1.67	1.33
649.53	82.15	67.69	1.67	1.33
649.68	82.15	69.26	1.70	1.63
649.83	80.99	67.87	1.70	1.63
649.99	80.99	65.41	1.79	1.77
650.14	80.99	63.84	1.79	1.77
650.29	89.39	60.88	1.80	1.81
650.44	89.39	60.29	1.80	1.83
650.60	89.39	60.01	1.80	1.83
650.75	76.33	63.67	1.80	1.83
650.90	75.59	66.04	1.79	1.78
651.05	75.59	65.57	1.75	1.74
651.21	94.76	61.18	1.75	1.74
651.36	94.76	56.79	1.71	1.57
651.51	105.61	55.13	1.71	1.49
651.66	183.07	55.31	1.71	1.49
651.81	183.07	57.74	1.71	1.53
651.97	106.06	63.53	1.76	1.61
652.12	106.06	72.14	1.76	1.61
652.27	101.04	78.51	1.86	1.75
652.42	101.04	81.92	1.92	2.02
652.58	104.91	82.50	1.79	1.85
652.73	109.52	80.71	1.79	1.85
652.88	109.52	78.78	1.39	1.17
653.03	109.52	76.85	1.39	1.17
653.19	107.62	73.08	1.39	1.17
653.34	97.96	68.86	1.29	1.05
653.49	97.96	63.61	1.26	1.00
653.64	80.23	62.58	1.27	1.04
653.80	37.84	63.01	1.34	1.13
653.95	36.77	64.46	1.52	1.34
654.10	34.08	65.92	1.85	2.02
654.25	30.90	64.85	1.76	1.52
654.41	32.58	63.77	1.69	1.60

THYLACINE_2_LWD_ASCII.TXT

654.56	31.63	63.17	1.69	1.60
654.71	32.20	63.64	1.67	1.54
654.86	32.20	64.56	1.71	1.48
655.02	32.20	63.34	1.79	1.69
655.17	29.68	63.99	1.79	1.69
655.32	50.48	64.19	1.92	2.01
655.47	53.26	64.96	1.93	1.99
655.62	49.21	64.89	1.93	1.99
655.78	48.55	64.83	1.91	1.96
655.93	40.23	64.47	1.85	1.81
656.08	40.23	65.05	1.85	1.81
656.23	40.23	65.82	1.78	1.62
656.39	40.23	67.99	1.65	1.43
656.54	40.23	65.77	1.65	1.43
656.69	47.64	62.48	1.65	1.43
656.84	47.64	59.19	1.66	1.58
657.00	47.64	58.22	1.67	1.52
657.15	47.64	59.32	1.67	1.52
657.30	47.64	60.89	1.67	1.52
657.45	47.64	62.56	1.79	1.55
657.61	47.64	65.09	1.79	1.55
657.76	47.64	65.75	1.79	1.55
657.91	47.64	66.41	2.07	2.20
658.06	47.64	66.70	2.07	2.20
658.22	47.64	67.79	2.06	2.08
658.37	151.06	66.41	2.06	2.08
658.52	151.06	63.84	1.97	1.96
658.67	151.06	63.57	1.82	1.68
658.83	151.06	68.48	1.79	1.64
658.98	582.91	72.27	1.75	1.62
659.13	582.91	74.02	1.74	1.62
659.28	582.91	74.00	1.74	1.62
659.43	582.91	73.44	1.71	1.64
659.59	112.92	72.46	1.69	1.67
659.74	112.92	72.37	1.57	1.56
659.89	99.72	72.73	1.36	1.09
660.04	99.72	74.19	1.39	1.11
660.20	99.72	73.81	1.44	1.24
660.35	-999.25	75.44	1.44	1.24
660.50	-999.25	76.73	1.44	1.24
660.65	-999.25	76.78	1.70	1.56
660.81	84.14	71.15	2.07	2.36
660.96	84.14	65.45	2.25	3.00
661.11	-999.25	62.06	2.25	2.88
661.26	-999.25	64.79	2.22	2.72
661.42	176.95	67.21	2.20	2.64
661.57	176.95	69.36	2.10	2.37
661.72	176.95	68.77	2.02	2.20
661.87	176.95	67.74	1.79	1.65
662.03	189.24	66.98	1.79	1.65
662.18	141.85	69.36	1.56	1.36
662.33	141.85	74.65	1.64	1.52
662.48	141.85	74.30	1.64	1.52
662.64	-999.25	71.79	1.81	1.87
662.79	-999.25	66.81	1.81	1.87
662.94	-999.25	65.82	1.79	1.71
663.09	78.96	65.01	1.79	1.71
663.24	70.70	64.60	1.78	1.59
663.40	70.80	64.74	1.78	1.56
663.55	65.71	64.15	1.80	1.52
663.70	65.71	61.48	1.81	1.50
663.85	99.76	59.96	1.83	1.53
664.01	99.76	57.17	1.88	1.64
664.16	98.49	58.85	2.07	2.09
664.31	98.49	61.05	2.23	2.55
664.46	121.93	64.71	2.00	2.22
664.62	121.93	65.99	2.00	2.23
664.77	121.93	65.37	2.00	2.23
664.92	115.39	69.67	1.75	1.90
665.07	126.43	71.60	1.75	1.90
665.23	126.43	73.82	1.63	1.75
665.38	127.77	70.80	1.56	1.65
665.53	127.77	70.15	1.56	1.65
665.68	133.81	69.50	1.50	1.51
665.84	133.81	69.50	1.38	1.17

THYLACINE_2_LWD_ASCII.TXT

665.99	131.13	69.50	1.27	1.05
666.14	167.27	69.50	1.96	2.46
666.29	167.27	69.50	2.12	2.64
666.45	151.47	69.50	2.26	2.78
666.60	151.47	69.50	2.47	2.84
666.75	166.97	69.50	2.36	2.43
666.90	166.97	69.50	2.08	2.07
667.05	140.67	69.50	1.90	1.97
667.21	140.67	69.50	1.72	1.72
667.36	140.67	69.50	1.66	1.46
667.51	127.57	69.68	1.60	1.27
667.66	133.23	69.86	1.60	1.33
667.82	133.23	70.03	1.57	1.46
667.97	133.23	70.03	1.55	1.61
668.12	124.37	67.07	1.56	1.76
668.27	121.37	64.10	1.51	1.67
668.43	124.64	60.69	1.40	1.35
668.58	121.90	61.93	1.89	1.82
668.73	121.90	63.55	1.89	1.82
668.88	116.47	67.28	1.64	1.70
669.04	117.22	69.68	1.64	1.70
669.19	57.19	71.69	1.64	1.70
669.34	57.19	74.79	1.64	1.70
669.49	58.99	74.45	1.64	1.70
669.65	219.76	71.47	1.64	1.70
669.80	56.68	65.84	1.64	1.70
669.95	56.68	62.73	1.64	1.70
670.10	56.68	61.58	1.64	1.70
670.26	60.29	60.34	1.64	1.70
670.41	60.75	64.15	1.64	1.70
670.56	61.92	70.95	1.64	1.70
670.71	61.92	77.75	1.64	1.70
670.86	144.75	80.25	1.64	1.70
671.02	138.20	80.43	1.59	1.67
671.17	136.48	80.40	1.59	1.67
671.32	136.48	82.81	1.59	1.67
671.47	136.48	85.23	1.59	1.67
671.63	127.17	81.77	1.59	1.67
671.78	105.58	74.97	1.77	1.73
671.93	105.58	68.40	1.60	1.64
672.08	105.58	64.11	1.64	1.75
672.24	122.17	63.33	1.29	1.14
672.39	122.17	63.93	1.27	1.11
672.54	122.17	69.55	1.26	1.09
672.69	116.74	70.77	1.24	1.08
672.85	116.74	73.09	1.21	1.08
673.00	121.90	75.24	2.98	4.96
673.15	121.90	77.66	2.88	4.33
673.30	158.15	78.95	2.35	2.60
673.46	131.67	76.97	2.20	2.35
673.61	127.28	76.84	2.05	2.06
673.76	127.28	72.39	1.84	1.69
673.91	74.66	67.42	1.54	1.23
674.07	74.66	61.91	1.43	1.17
674.22	74.66	58.71	1.43	1.17
674.37	114.30	59.35	1.56	1.26
674.52	114.30	59.16	1.99	2.17
674.67	103.49	57.27	2.36	2.96
674.83	103.49	57.74	2.65	3.23
674.98	63.79	64.29	2.67	3.20
675.13	63.79	73.25	2.86	3.15
675.28	63.79	78.76	2.95	4.14
675.44	66.45	79.24	2.83	4.35
675.59	63.79	79.59	2.15	2.36
675.74	58.28	79.57	1.77	1.48
675.89	50.88	77.39	1.52	1.21
676.05	51.94	74.85	1.52	1.21
676.20	46.89	70.86	1.44	1.16
676.35	46.89	68.72	1.47	1.18
676.50	66.09	67.49	1.56	1.27
676.66	71.88	66.92	1.98	1.86
676.81	71.88	67.34	2.07	2.02
676.96	57.81	67.18	2.44	2.84
677.11	121.80	63.96	2.78	4.12
677.27	121.80	60.35	2.81	4.54

THYLACINE_2_LWD_ASCII.TXT

677.42	79.06	56.59	2.50	3.41
677.57	79.06	57.57	2.39	3.03
677.72	91.45	60.97	2.18	2.45
677.88	91.45	64.65	1.81	1.48
678.03	85.74	70.38	1.61	1.19
678.18	87.10	75.60	1.61	1.19
678.33	102.73	80.58	1.87	1.56
678.48	97.79	77.82	2.48	2.81
678.64	90.04	73.51	2.93	3.73
678.79	90.25	67.14	2.96	3.62
678.94	81.90	64.11	2.79	3.12
679.09	68.59	59.78	3.37	3.19
679.25	56.70	57.51	3.37	3.19
679.40	56.70	56.51	3.34	3.51
679.55	56.16	57.24	3.29	3.46
679.70	53.43	58.00	3.31	3.40
679.86	53.43	60.45	3.27	3.37
680.01	55.64	60.00	3.18	3.41
680.16	56.45	57.51	3.05	3.46
680.31	56.45	56.37	3.02	3.44
680.47	60.31	56.46	2.90	3.31
680.62	69.37	58.07	2.83	3.22
680.77	85.10	57.20	2.54	3.13
680.92	88.73	58.41	2.40	3.00
681.08	88.73	65.40	2.11	2.20
681.23	54.42	72.62	1.99	1.96
681.38	54.42	75.83	1.62	1.44
681.53	122.12	76.02	1.38	1.13
681.69	122.12	76.00	1.40	1.13
681.84	53.32	76.97	1.55	1.22
681.99	47.58	75.67	1.90	1.87
682.14	46.85	68.42	2.02	2.20
682.29	47.95	62.47	2.51	3.53
682.45	48.17	57.52	2.51	3.53
682.60	75.78	59.15	2.70	3.00
682.75	72.59	61.97	2.70	3.00
682.90	73.75	63.14	2.30	2.14
683.06	73.75	64.54	2.08	1.88
683.21	78.38	66.04	1.91	1.62
683.36	69.28	69.67	1.86	1.79
683.51	69.28	74.46	1.66	2.15
683.67	69.28	79.43	1.62	2.04
683.82	69.28	82.91	1.60	1.96
683.97	69.28	77.11	1.54	1.81
684.12	69.28	67.19	1.51	1.72
684.28	69.28	55.06	1.46	1.48
684.43	69.28	50.18	1.31	0.99
684.58	69.28	49.95	1.26	0.93
684.73	69.28	53.50	1.27	0.96
684.89	69.28	58.74	1.29	0.98
685.04	69.28	62.00	1.36	1.07
685.19	69.28	61.15	1.53	1.26
685.34	69.28	60.97	2.18	3.34
685.50	69.28	65.20	1.99	2.15
685.65	69.28	71.66	1.59	1.21
685.80	69.28	74.97	1.54	1.13
685.95	199.46	73.00	1.56	1.17
686.10	199.46	73.54	1.74	1.69
686.26	199.46	72.21	1.74	1.69
686.41	199.46	71.29	1.97	1.86
686.56	987.84	69.09	2.32	2.33
686.71	987.84	68.46	2.73	3.31
686.87	692.13	65.83	2.26	2.14
687.02	362.21	62.20	2.19	2.07
687.17	99.92	58.76	2.19	2.07
687.32	87.03	56.41	2.00	1.66
687.48	126.06	57.58	1.85	1.35
687.63	62.62	61.60	2.09	2.13
687.78	47.74	69.07	2.12	2.18
687.93	49.37	74.36	2.14	2.17
688.09	49.37	76.52	2.29	2.19
688.24	37.63	72.79	2.29	2.19
688.39	31.53	67.84	2.32	2.21
688.54	30.78	61.45	2.35	2.25
688.70	40.10	59.83	2.43	2.34

THYLACINE_2_LWD_ASCII.TXT

688.85	40.10	59.03	2.52	2.93
689.00	40.10	60.61	2.52	2.93
689.15	40.10	60.49	2.71	3.25
689.31	39.58	59.56	2.71	3.25
689.46	39.58	57.79	2.63	2.52
689.61	43.36	58.69	2.49	2.05
689.76	56.39	61.93	2.49	1.97
689.91	56.39	67.90	2.45	1.90
690.07	78.49	72.85	2.42	1.92
690.22	67.31	74.32	2.47	2.00
690.37	52.60	71.33	2.49	2.15
690.52	51.63	68.37	2.50	2.61
690.68	41.71	66.53	2.24	2.26
690.83	41.71	67.38	2.10	2.33
690.98	45.16	66.92	1.76	1.68
691.13	45.16	64.72	1.76	1.68
691.29	44.67	63.13	1.62	1.38
691.44	44.10	63.90	1.69	1.66
691.59	44.64	70.43	1.69	1.66
691.74	46.93	77.16	1.75	1.92
691.90	50.85	84.86	1.78	2.07
692.05	51.70	90.40	1.84	2.40
692.20	54.06	92.22	1.89	2.48
692.35	60.29	84.54	1.92	2.32
692.51	60.29	74.99	1.92	1.85
692.66	57.09	68.45	1.92	1.85
692.81	57.09	68.45	1.37	1.28
692.96	57.09	70.41	1.34	1.16
693.12	54.33	72.38	1.86	2.52
693.27	53.79	74.35	2.02	2.58
693.42	55.96	74.35	2.51	2.26
693.57	59.58	74.35	2.70	2.62
693.72	65.33	74.35	4.07	5.67
693.88	65.33	74.35	3.68	3.82
694.03	65.80	74.35	3.54	3.61
694.18	62.79	74.35	3.37	3.45
694.33	51.38	74.35	3.37	3.45
694.49	51.50	74.35	3.07	3.39
694.64	47.96	74.35	2.89	3.02
694.79	46.74	79.15	2.66	2.30
694.94	45.42	83.95	2.66	2.30
695.10	40.34	88.75	2.27	1.91
695.25	40.34	85.70	2.17	1.70
695.40	37.99	82.64	1.88	2.01
695.55	36.94	76.58	1.80	2.00
695.71	32.65	76.49	1.48	1.43
695.86	36.07	75.11	1.23	1.13
696.01	36.58	74.42	2.34	2.00
696.16	36.53	68.90	2.34	2.00
696.32	35.67	65.64	2.34	2.00
696.47	37.89	65.44	2.34	2.00
696.62	41.59	67.15	2.28	1.91
696.77	41.42	70.36	2.28	1.91
696.93	41.94	72.83	2.28	1.91
697.08	43.44	76.33	2.28	1.91
697.23	52.35	77.35	2.28	1.91
697.38	55.25	78.54	2.28	1.91
697.53	60.42	77.19	2.28	1.91
697.69	60.42	78.73	2.28	1.91
697.84	74.13	79.78	2.28	1.91
697.99	74.13	83.73	2.28	1.91
698.14	75.15	82.37	2.28	1.91
698.30	78.04	77.97	2.14	1.84
698.45	73.25	71.83	2.14	1.84
698.60	78.26	68.10	2.14	1.84
698.75	77.70	64.94	2.37	2.33
698.91	72.08	62.92	2.37	2.33
699.06	68.58	58.05	2.31	2.33
699.21	68.58	55.98	2.26	2.20
699.36	66.11	52.15	2.50	2.51
699.52	59.08	53.60	3.34	5.86
699.67	50.52	57.86	3.40	6.39
699.82	53.94	67.04	3.40	6.65
699.97	49.43	74.96	3.04	4.61
700.13	49.43	76.27	2.40	2.43

THYLACINE_2_LWD_ASCII.TXT

700.28	41.85	71.94	2.33	2.04
700.43	39.49	67.65	3.31	4.88
700.58	39.49	64.71	3.31	4.88
700.74	-999.25	61.66	3.27	4.68
700.89	35.95	57.42	3.09	4.02
701.04	36.19	61.46	2.92	3.59
701.19	39.18	67.39	2.85	3.42
701.34	38.21	73.06	2.80	3.32
701.50	36.21	72.90	2.60	2.87
701.65	35.42	71.78	2.44	2.50
701.80	36.03	70.90	2.44	2.50
701.95	37.52	67.99	2.11	1.85
702.11	37.26	64.31	1.93	1.56
702.26	37.26	61.84	1.93	1.56
702.41	41.54	61.42	1.71	1.25
702.56	40.56	61.53	1.71	1.25
702.72	39.97	60.85	1.81	1.85
702.87	41.47	60.27	2.06	1.87
703.02	41.47	59.03	2.19	2.13
703.17	45.91	55.99	2.22	2.33
703.33	59.69	53.88	2.42	2.46
703.48	63.13	53.50	3.02	3.16
703.63	63.13	53.45	3.21	3.29
703.78	68.74	51.63	3.52	3.55
703.94	66.73	52.46	3.84	3.79
704.09	73.14	58.05	3.84	3.79
704.24	77.72	65.48	2.57	2.95
704.39	66.70	71.08	1.96	1.81
704.55	-999.25	73.01	1.69	1.41
704.70	58.77	71.93	1.52	1.46
704.85	53.06	71.91	1.49	1.33
705.00	55.76	71.00	1.49	1.33
705.15	55.76	73.20	1.49	1.33
705.31	51.20	72.95	1.48	1.21
705.46	49.12	73.58	1.55	1.17
705.61	50.48	72.74	1.55	1.17
705.76	50.48	73.96	1.69	1.27
705.92	53.34	69.65	2.20	2.17
706.07	56.73	65.51	2.20	2.17
706.22	58.99	56.79	3.20	6.13
706.37	58.99	53.09	3.47	6.49
706.53	67.81	52.16	3.60	6.70
706.68	67.81	54.33	3.60	6.70
706.83	67.81	59.65	3.71	6.05
706.98	68.24	60.26	3.58	4.94
707.14	63.14	60.05	2.86	2.66
707.29	61.23	57.20	2.57	2.43
707.44	55.99	61.93	2.22	2.20
707.59	53.63	67.48	1.82	1.74
707.75	44.76	74.16	1.54	1.16
707.90	33.09	75.28	1.54	1.11
708.05	31.16	70.21	1.64	1.18
708.20	29.81	64.70	1.80	1.44
708.36	28.04	59.44	1.95	1.89
708.51	28.58	60.35	2.05	2.22
708.66	28.58	58.00	2.05	2.22
708.81	25.82	55.08	2.46	3.03
708.96	25.53	51.34	2.75	3.32
709.12	25.53	50.71	3.16	4.81
709.27	29.07	52.14	3.53	6.03
709.42	37.41	52.35	3.61	5.65
709.57	37.38	54.95	3.60	5.28
709.73	37.38	56.72	3.30	3.81
709.88	41.10	62.96	2.57	2.42
710.03	40.70	64.98	2.43	2.39
710.18	40.40	64.20	2.15	2.25
710.34	47.41	59.08	1.93	1.94
710.49	49.43	57.95	1.84	1.79
710.64	49.83	58.69	1.60	1.64
710.79	46.51	65.65	1.60	1.64
710.95	46.51	70.37	1.60	1.64
711.10	46.51	75.82	1.78	1.48
711.25	46.51	76.98	1.78	1.48
711.40	38.28	71.78	2.72	2.97
711.56	38.28	65.00	2.93	4.00

THYLACINE_2_LWD_ASCII.TXT

711.71	38.28	59.29	3.01	4.37
711.86	38.28	59.49	3.42	5.82
712.01	38.28	59.04	3.42	5.82
712.17	38.28	56.57	3.42	5.82
712.32	38.28	54.98	4.18	5.49
712.47	38.28	55.03	4.18	5.49
712.62	38.28	57.02	4.31	5.34
712.77	38.28	61.01	4.32	5.14
712.93	38.28	68.53	4.47	4.95
713.08	38.28	74.00	4.49	4.65
713.23	95.01	75.80	4.41	4.26
713.38	95.01	75.46	4.08	4.35
713.54	95.01	75.10	4.08	4.35
713.69	129.49	74.43	3.75	3.91
713.84	129.49	70.86	3.43	3.80
713.99	141.85	68.36	2.55	2.84
714.15	154.06	69.13	1.98	1.55
714.30	154.85	69.36	1.98	1.55
714.45	203.34	69.58	1.75	1.59
714.60	203.34	67.79	1.75	1.59
714.76	108.90	66.51	1.81	1.75
714.91	82.02	64.20	2.33	2.03
715.06	82.02	60.21	2.33	2.03
715.21	63.49	57.15	3.05	3.80
715.37	63.49	55.13	3.05	3.80
715.52	43.26	54.98	3.05	3.80
715.67	41.00	55.92	3.31	3.86
715.82	39.75	56.86	3.48	3.07
715.98	48.11	58.94	3.54	3.04
716.13	59.88	57.78	3.78	3.42
716.28	58.72	56.62	3.78	3.42
716.43	66.88	53.97	4.04	4.64
716.58	66.88	51.72	3.98	4.51
716.74	60.74	51.16	3.89	3.93
716.89	74.17	50.64	3.82	3.59
717.04	74.17	54.23	3.44	3.64
717.19	80.10	54.86	3.44	3.64
717.35	80.10	54.84	3.11	3.47
717.50	78.04	56.09	2.94	3.11
717.65	61.79	63.88	2.72	2.53
717.80	61.79	73.17	2.72	2.53
717.96	52.86	77.41	2.36	2.45
718.11	53.56	78.27	2.36	2.45
718.26	48.81	76.65	2.04	2.25
718.41	47.10	76.90	2.04	2.25
718.57	46.52	69.46	1.88	1.95
718.72	43.89	63.22	1.53	1.27
718.87	48.22	57.30	1.53	1.27
719.02	47.22	60.38	1.51	1.21
719.18	50.57	61.67	1.55	1.41
719.33	50.57	66.03	1.71	1.49
719.48	60.36	65.36	1.90	1.60
719.63	56.36	70.40	2.08	2.15
719.79	63.80	74.06	2.39	3.10
719.94	63.80	81.48	2.47	2.85
720.09	73.68	82.63	2.42	2.34
720.24	73.68	77.66	2.42	2.34
720.39	67.74	70.76	2.43	2.06
720.55	67.44	66.64	2.43	2.06
720.70	70.36	66.64	2.10	2.30
720.85	70.36	66.47	1.87	1.71
721.00	77.74	66.30	1.62	1.39
721.16	-999.25	66.13	1.64	1.32
721.31	78.40	66.13	2.20	1.82
721.46	77.28	66.13	2.85	4.01
721.61	75.16	66.13	2.85	4.01
721.77	80.56	66.13	3.76	5.54
721.92	77.50	66.13	3.76	5.54
722.07	75.30	66.13	4.35	5.48
722.22	72.29	66.13	4.35	5.48
722.38	73.66	66.13	3.65	4.58
722.53	69.83	66.13	2.97	2.93
722.68	68.59	65.23	2.97	2.93
722.83	69.45	64.33	2.27	1.97
722.99	67.42	63.43	1.90	1.91

THYLACINE_2_LWD_ASCII.TXT

723.14	67.42	63.43	1.76	1.78
723.29	62.92	63.43	1.53	1.71
723.44	62.92	63.35	1.48	1.60
723.60	63.35	63.26	1.38	1.05
723.75	67.72	62.54	1.37	1.01
723.90	67.72	62.58	2.56	2.26
724.05	75.14	64.04	2.56	2.26
724.20	75.14	66.13	2.56	2.26
724.36	63.13	72.68	2.56	2.26
724.51	64.16	78.85	2.85	2.54
724.66	63.93	85.01	2.85	2.54
724.81	56.91	85.93	2.85	2.54
724.97	54.86	85.82	2.85	2.54
725.12	54.86	80.12	2.85	2.54
725.27	51.41	74.54	2.85	2.54
725.42	51.41	66.64	2.85	2.54
725.58	51.47	64.33	2.85	2.54
725.73	51.47	60.77	2.85	2.54
725.88	61.17	57.29	2.85	2.54
726.03	61.17	53.81	2.85	2.54
726.19	75.64	52.12	2.85	2.54
726.34	81.94	52.66	2.54	1.98
726.49	92.36	55.22	2.54	1.98
726.64	104.89	56.21	2.54	1.98
726.80	104.89	58.32	2.54	1.98
726.95	104.89	59.17	2.46	2.12
727.10	93.15	64.24	2.70	2.45
727.25	93.15	64.55	2.56	2.48
727.41	87.19	62.76	2.47	2.49
727.56	87.19	60.78	2.36	2.40
727.71	73.84	65.90	2.20	2.24
727.86	71.11	69.76	2.20	2.24
728.01	73.53	70.88	2.00	1.78
728.17	72.37	70.75	1.91	1.67
728.32	72.37	72.72	1.76	1.61
728.47	72.18	72.85	1.63	1.54
728.62	64.54	70.79	1.44	1.11
728.78	66.37	70.61	1.44	1.11
728.93	62.35	71.24	1.42	1.20
729.08	62.35	73.97	1.40	1.48
729.23	67.34	74.91	1.41	1.43
729.39	67.34	76.83	1.41	1.32
729.54	71.73	77.47	1.38	1.31
729.69	67.60	79.72	1.33	1.33
729.84	67.60	83.45	1.26	1.24
730.00	78.38	83.49	1.26	1.24
730.15	78.38	82.32	1.13	0.98
730.30	78.38	80.64	1.14	1.04
730.45	85.72	82.03	1.14	1.04
730.61	93.26	82.65	1.17	1.08
730.76	57.73	82.08	1.17	1.08
730.91	86.70	81.63	1.23	1.09
731.06	86.70	80.55	1.29	1.11
731.22	77.82	79.71	1.29	1.11
731.37	91.72	78.55	1.36	1.18
731.52	85.32	78.79	1.44	1.33
731.67	79.49	78.79	1.48	1.40
731.82	80.12	81.21	1.51	1.45
731.98	80.12	83.64	1.55	1.49
732.13	77.26	86.06	1.64	1.58
732.28	77.28	86.06	1.70	1.65
732.43	75.16	86.06	1.88	1.95
732.59	75.16	86.06	1.87	2.02
732.74	83.26	86.06	1.56	1.46
732.89	83.26	84.80	1.56	1.46
733.04	87.09	83.54	1.11	0.97
733.20	94.60	82.29	1.11	0.97
733.35	94.60	82.29	1.12	0.97
733.50	98.32	82.29	1.14	1.00
733.65	98.32	78.05	1.15	1.01
733.81	98.32	75.72	1.18	1.06
733.96	106.76	72.22	1.19	1.10
734.11	96.17	71.42	1.23	1.18
734.26	96.17	71.74	1.27	1.22
734.42	95.83	73.49	1.30	1.28

THYLACINE_2_LWD_ASCII.TXT

734.57	103.70	78.83	1.33	1.31
734.72	103.70	79.82	1.38	1.37
734.87	101.44	77.93	1.41	1.38
735.03	101.44	76.94	1.41	1.38
735.18	106.06	77.30	1.41	1.38
735.33	106.06	81.18	1.41	1.38
735.48	95.49	82.10	1.41	1.39
735.63	105.39	82.69	1.41	1.39
735.79	-999.25	80.87	1.41	1.39
735.94	80.37	80.22	1.41	1.39
736.09	82.38	79.91	1.41	1.39
736.24	82.38	78.92	1.41	1.39
736.40	78.93	76.76	1.41	1.39
736.55	78.93	73.35	1.41	1.40
736.70	80.10	71.55	1.41	1.40
736.85	83.37	67.83	1.41	1.40
737.01	83.37	65.36	1.41	1.40
737.16	82.10	64.33	1.41	1.40
737.31	82.10	65.23	1.55	1.29
737.46	87.10	64.16	1.52	1.32
737.62	83.15	62.19	1.53	1.51
737.77	84.42	62.59	1.53	1.51
737.92	69.81	64.96	1.53	1.54
738.07	62.70	68.50	1.43	1.26
738.23	60.96	70.30	1.43	1.16
738.38	57.50	71.11	1.43	1.16
738.53	51.27	70.75	1.51	1.23
738.68	46.89	72.83	1.51	1.23
738.84	46.89	75.89	1.64	1.56
738.99	46.89	78.96	1.76	1.91
739.14	46.89	78.85	1.76	1.91
739.29	52.83	77.63	1.91	2.34
739.44	52.83	77.59	1.91	2.34
739.60	52.83	77.66	1.91	2.29
739.75	52.83	80.20	1.87	2.17
739.90	52.83	79.46	1.82	1.93
740.05	52.83	78.72	1.70	1.60
740.21	52.83	74.10	1.70	1.60
740.36	52.83	71.57	1.57	1.37
740.51	52.83	71.51	1.50	1.38
740.66	52.83	71.70	1.50	1.38
740.82	52.83	69.54	1.48	1.35
740.97	52.83	64.91	1.48	1.35
741.12	180.88	59.19	1.47	1.33
741.27	180.88	56.88	1.76	1.50
741.43	180.88	54.57	1.76	1.50
741.58	180.88	57.24	1.76	1.50
741.73	830.24	55.96	2.34	2.67
741.88	637.06	58.07	2.76	3.06
742.04	90.17	58.56	2.76	3.06
742.19	90.17	62.55	2.88	3.12
742.34	73.39	63.16	2.88	3.17
742.49	58.54	64.59	2.88	3.17
742.65	58.54	64.46	2.96	3.30
742.80	46.91	64.33	2.98	3.28
742.95	46.91	64.03	2.96	3.34
743.10	45.15	62.93	2.93	3.32
743.25	45.17	64.57	2.92	3.25
743.41	45.17	65.88	2.89	3.20
743.56	98.82	67.58	2.81	2.76
743.71	98.82	67.87	1.44	1.51
743.86	103.44	67.30	1.44	1.51
744.02	92.98	68.10	1.39	1.42
744.17	105.59	70.95	1.33	1.18
744.32	89.93	75.07	1.28	1.06
744.47	89.93	79.19	1.23	0.98
744.63	96.59	79.33	1.38	1.17
744.78	96.59	80.12	1.44	1.30
744.93	99.77	77.34	1.44	1.30
745.08	99.77	73.94	1.59	1.68
745.24	89.96	69.14	1.59	1.68
745.39	94.99	67.94	2.08	1.89
745.54	104.30	70.09	2.08	1.89
745.69	98.67	68.12	2.40	2.23
745.85	112.22	61.57	2.40	2.23

THYLACINE_2_LWD_ASCII.TXT

746.00	112.22	52.40	2.46	2.66
746.15	94.60	49.81	2.61	3.46
746.30	99.74	54.40	2.61	3.46
746.46	99.74	60.01	2.61	3.46
746.61	88.14	65.19	2.81	4.21
746.76	91.42	69.29	2.69	3.67
746.91	86.95	71.63	2.66	3.52
747.06	77.83	67.20	2.60	3.21
747.22	78.26	58.83	2.44	2.42
747.37	71.99	50.81	2.15	1.68
747.52	66.42	49.87	2.18	2.38
747.67	66.42	55.49	2.38	1.85
747.83	67.90	60.56	2.48	1.79
747.98	67.90	63.30	2.90	2.84
748.13	67.66	62.52	3.22	3.19
748.28	60.23	64.75	3.61	3.21
748.44	51.18	69.00	3.61	3.21
748.59	54.98	72.60	4.17	4.59
748.74	54.92	76.06	4.59	7.30
748.89	54.92	77.49	4.59	7.30
749.05	61.17	79.00	4.16	5.16
749.20	53.22	76.49	3.32	3.87
749.35	53.32	73.98	3.00	3.26
749.50	51.81	70.61	2.54	1.88
749.66	47.01	68.13	2.40	1.70
749.81	47.01	65.57	2.20	2.04
749.96	47.01	65.57	2.17	2.18
750.11	47.01	67.29	2.14	2.40
750.27	74.79	69.10	2.08	2.42
750.42	74.79	69.05	2.00	1.83
750.57	74.79	67.51	2.19	2.25
750.72	74.79	70.24	2.19	2.25
750.87	74.79	71.54	2.13	2.31
751.03	74.79	74.34	1.79	1.83
751.18	74.79	73.57	1.58	1.53
751.33	170.56	74.29	1.64	1.51
751.48	170.56	76.13	1.64	1.51
751.64	170.56	79.09	1.27	1.04
751.79	170.56	82.05	1.27	1.04
751.94	170.56	83.89	1.64	1.49
752.09	486.95	82.82	1.68	1.66
752.25	486.95	79.68	1.69	1.75
752.40	486.95	77.93	1.69	1.75
752.55	164.59	78.02	1.69	1.83
752.70	127.76	80.18	1.70	1.92
752.86	93.49	77.13	1.70	1.92
753.01	93.49	74.16	1.69	1.46
753.16	93.49	71.20	1.66	1.68
753.31	79.97	68.64	1.59	1.91
753.47	79.97	63.30	1.55	1.74
753.62	69.53	59.80	1.53	1.62
753.77	67.56	59.71	1.53	1.62
753.92	67.56	63.43	1.47	1.38
754.08	88.49	66.89	1.69	1.31
754.23	97.98	70.34	1.99	1.68
754.38	98.87	71.38	1.99	1.68
754.53	98.87	74.00	2.31	2.25
754.68	113.20	76.63	2.31	2.25
754.84	113.20	79.79	2.54	2.91
754.99	103.51	80.98	2.95	4.45
755.14	116.56	80.46	3.41	6.14
755.29	109.73	74.38	3.41	6.14
755.45	109.73	67.11	3.41	6.14
755.60	116.59	57.78	4.16	8.54
755.75	116.59	54.01	4.71	9.33
755.90	113.13	50.91	4.71	9.33
756.06	115.51	53.43	5.04	9.31
756.21	115.51	55.94	5.23	9.30
756.36	115.51	58.63	5.23	9.30
756.51	130.62	59.35	5.04	7.81
756.67	128.00	62.36	5.04	7.81
756.82	128.00	63.28	4.72	6.00
756.97	123.85	66.66	4.72	6.00
757.12	120.25	67.75	4.38	4.51
757.28	120.25	66.85	3.93	3.66

THYLACINE_2_LWD_ASCII.TXT

757.43	120.25	62.47	3.35	2.75
757.58	121.90	58.99	3.08	2.19
757.73	121.80	58.20	3.08	2.19
757.89	121.80	58.75	3.18	2.85
758.04	121.80	57.35	3.41	4.57
758.19	116.71	62.61	3.39	4.08
758.34	109.52	68.35	3.39	4.08
758.49	109.52	69.96	3.23	2.99
758.65	91.73	65.19	3.23	2.99
758.80	90.53	60.52	2.52	2.13
758.95	76.38	63.21	2.52	2.13
759.10	76.38	65.99	2.57	2.00
759.26	68.41	68.64	2.73	2.49
759.41	64.33	68.77	2.84	3.18
759.56	64.33	64.20	3.14	4.14
759.71	64.33	57.70	3.47	5.56
759.87	72.13	50.76	3.42	5.25
760.02	72.13	48.67	3.45	4.60
760.17	85.72	48.08	3.45	4.60
760.32	85.72	49.47	3.50	2.45
760.48	85.72	50.87	3.50	2.45
760.63	111.94	54.60	3.45	2.40
760.78	111.85	56.14	4.05	4.45
760.93	111.85	57.99	4.05	5.83
761.09	130.62	57.57	4.12	5.48
761.24	130.62	57.46	4.18	4.77
761.39	115.54	58.33	4.07	5.34
761.54	129.24	58.93	3.67	3.35
761.70	96.29	60.81	3.67	3.35
761.85	92.67	61.53	3.27	3.17
762.00	82.47	60.50	3.33	2.88
762.15	65.36	58.86	3.51	3.22
762.30	65.36	56.41	3.51	3.22
762.46	65.36	55.70	3.39	5.21
762.61	56.22	59.15	3.32	5.35
762.76	48.30	63.30	3.26	5.35
762.91	44.97	59.55	2.97	4.14
763.07	44.97	54.67	2.55	2.58
763.22	49.03	50.80	2.07	1.52
763.37	48.81	55.68	2.07	1.52
763.52	49.78	57.55	1.99	1.28
763.68	49.78	58.88	2.02	1.36
763.83	63.78	59.35	2.02	1.36
763.98	63.78	58.49	2.16	2.00
764.13	55.91	57.15	2.16	2.00
764.29	60.28	55.81	2.46	3.57
764.44	61.85	51.73	2.46	3.57
764.59	59.57	46.71	2.97	2.91
764.74	54.80	43.17	2.97	2.91
764.90	51.80	43.72	3.52	3.17
765.05	55.93	47.87	3.70	3.32
765.20	55.93	51.03	4.03	4.98
765.35	43.55	55.29	4.03	4.98
765.51	43.01	56.87	4.21	6.05
765.66	45.64	60.51	4.25	5.83
765.81	52.60	66.35	4.25	5.83
765.96	52.60	72.18	2.70	2.50
766.11	40.37	76.78	1.80	1.55
766.27	40.37	73.84	1.93	1.68
766.42	40.37	70.01	1.93	1.68
766.57	13.47	64.06	2.10	2.43
766.72	13.68	60.52	2.10	2.43
766.88	13.91	55.31	2.31	3.46
767.03	13.91	52.62	2.52	3.58
767.18	13.14	51.14	2.52	3.58
767.33	13.60	51.99	2.64	2.88
767.49	13.60	52.09	2.64	2.88
767.64	13.70	50.16	2.65	2.35
767.79	82.88	49.75	2.65	2.35
767.94	59.50	49.52	2.65	2.51
768.10	59.50	54.50	2.68	2.44
768.25	51.24	58.27	2.68	2.44
768.40	57.74	61.10	2.80	2.23
768.55	57.74	60.97	2.82	2.23
768.71	72.95	60.37	2.85	2.81

THYLACINE_2_LWD_ASCII.TXT

768.86	66.73	59.23	2.80	3.86
769.01	66.73	58.16	2.42	3.55
769.16	66.73	54.01	2.42	3.55
769.32	64.38	51.80	1.46	1.21
769.47	64.38	50.22	1.46	1.21
769.62	91.44	51.79	1.25	0.92
769.77	118.49	51.50	1.21	0.85
769.92	118.49	50.82	1.21	0.85
770.08	118.75	53.05	1.22	0.88
770.23	118.75	60.20	1.23	1.03
770.38	119.28	67.46	1.23	1.14
770.53	151.25	76.96	1.24	1.22
770.69	151.25	81.80	1.30	1.30
770.84	148.15	84.75	1.34	1.30
770.99	145.70	82.87	1.36	1.30
771.14	145.70	77.62	1.42	1.29
771.30	139.62	70.34	1.45	1.30
771.45	140.67	62.29	1.60	1.48
771.60	134.44	57.60	1.60	1.48
771.75	134.44	62.33	1.72	1.93
771.91	130.31	67.81	1.79	2.71
772.06	120.54	75.00	1.83	2.89
772.21	120.54	78.62	1.57	1.30
772.36	126.71	79.88	1.44	1.20
772.52	125.82	77.40	1.55	1.42
772.67	121.93	72.98	1.55	2.12
772.82	121.93	70.92	1.55	1.89
772.97	124.70	72.25	1.57	1.61
773.13	124.70	73.89	1.58	1.39
773.28	124.70	75.52	1.59	1.10
773.43	124.98	70.82	1.60	1.06
773.58	125.57	60.77	1.62	1.13
773.73	125.57	50.40	1.82	1.40
773.89	125.57	46.83	2.47	2.78
774.04	126.46	46.74	2.47	2.78
774.19	126.46	46.96	3.88	5.73
774.34	114.33	46.11	4.38	5.31
774.50	105.53	49.79	4.63	4.80
774.65	96.51	51.61	4.85	4.77
774.80	92.99	56.85	4.85	4.77
774.95	92.99	57.52	4.81	4.90
775.11	96.00	59.25	4.64	4.74
775.26	88.49	56.84	4.20	4.67
775.41	87.10	57.24	4.20	4.67
775.56	78.38	58.45	4.20	4.67
775.72	78.38	59.66	3.25	3.53
775.87	67.73	59.66	2.81	2.90
776.02	69.96	60.92	2.81	2.90
776.17	51.31	60.42	2.18	2.50
776.33	59.22	59.93	2.18	2.50
776.48	54.49	58.18	1.67	1.42
776.63	49.08	60.60	1.38	1.13
776.78	45.84	63.03	1.38	1.13
776.94	43.61	65.45	1.42	1.11
777.09	43.61	65.85	1.47	1.21
777.24	51.44	66.26	1.54	1.61
777.39	47.80	66.66	1.54	1.61
777.54	46.83	69.67	1.72	1.48
777.70	51.56	72.67	1.72	1.48
777.85	55.42	75.68	1.87	1.45
778.00	55.42	75.68	2.09	1.67
778.15	57.69	75.68	2.63	3.28
778.31	76.56	74.59	2.32	1.89
778.46	76.56	73.49	2.25	1.65
778.61	76.20	72.39	2.27	1.67
778.76	85.72	71.29	2.27	1.67
778.92	85.72	70.18	2.36	1.86
779.07	81.88	69.08	2.36	1.86
779.22	93.00	70.47	2.36	1.86
779.37	89.96	71.86	2.36	1.86
779.53	86.27	71.64	2.42	2.33
779.68	79.04	70.03	2.42	2.33
779.83	41.89	64.61	2.45	2.91
779.98	76.41	60.79	2.45	2.91
780.14	76.41	56.98	2.45	2.91

THYLACINE_2_LWD_ASCII.TXT

780.29	67.91	56.67	2.49	3.59
780.44	77.51	56.35	2.49	3.59
780.59	77.51	56.04	2.49	3.59
780.75	67.15	57.02	2.36	3.10
780.90	60.90	58.01	2.36	3.10
781.05	59.86	58.99	2.36	3.10
781.20	59.86	57.83	1.94	1.69
781.35	28.14	56.66	1.94	1.69
781.51	58.81	53.39	1.94	1.69
781.66	60.10	51.28	1.94	1.69
781.81	49.66	49.17	1.94	1.69
781.96	49.66	50.51	1.79	1.46
782.12	51.92	53.20	1.79	1.46
782.27	51.92	55.89	1.74	1.56
782.42	56.53	57.51	1.74	1.56
782.57	56.53	57.78	1.74	1.56
782.73	82.32	61.01	1.67	1.65
782.88	82.32	63.97	1.67	1.65
783.03	74.16	67.92	1.65	1.44
783.18	71.85	68.90	1.65	1.44
783.34	79.51	69.98	1.65	1.44
783.49	88.47	70.07	1.63	1.28
783.64	88.47	72.18	1.63	1.28
783.79	81.84	74.21	1.63	1.28
783.95	81.84	77.03	1.64	1.31
784.10	73.25	77.84	1.64	1.31
784.25	69.81	78.64	1.64	1.31
784.40	69.81	76.31	1.62	1.43
784.56	67.74	73.98	1.62	1.43
784.71	67.74	67.52	1.61	1.58
784.86	77.28	63.39	1.61	1.58
785.01	72.66	59.27	1.59	1.86
785.16	78.15	57.20	1.59	1.86
785.32	78.15	54.91	1.59	1.86
785.47	85.46	52.62	1.60	1.94
785.62	85.46	55.27	1.61	1.77
785.77	74.04	58.14	1.61	1.77
785.93	80.57	61.01	1.58	1.56
786.08	71.52	61.01	1.58	1.56
786.23	71.52	65.81	1.58	1.56
786.38	75.16	70.62	1.50	1.40
786.54	69.19	75.42	1.50	1.40
786.69	72.09	75.42	1.43	1.29
786.84	69.09	74.75	1.43	1.29
786.99	67.98	74.07	1.41	1.15
787.15	49.38	73.76	1.42	1.20
787.30	43.58	74.12	1.42	1.20
787.45	40.37	73.80	1.42	1.20
787.60	36.41	73.13	1.52	1.29
787.76	35.87	72.46	1.52	1.29
787.91	35.39	72.46	1.75	1.47
788.06	37.02	71.33	2.07	1.81
788.21	36.50	69.62	2.60	2.68
788.37	36.82	67.92	2.60	2.68
788.52	35.35	67.34	2.60	2.68
788.67	47.34	67.34	3.35	4.58
788.82	47.34	67.34	4.03	5.49
788.97	56.61	67.47	4.03	5.49
789.13	64.99	68.68	4.99	5.56
789.28	65.39	69.90	4.99	5.56
789.43	65.39	70.97	4.99	5.56
789.58	64.24	70.97	4.99	5.56
789.74	63.42	70.51	5.28	8.21
789.89	68.91	67.37	5.28	8.21
790.04	69.26	64.59	5.28	8.21
790.19	69.26	63.03	5.28	8.21
790.35	69.26	64.00	5.28	8.21
790.50	69.95	61.48	5.21	8.28
790.65	81.75	58.52	5.21	8.28
790.80	81.75	56.55	5.17	8.07
790.96	93.24	57.70	5.17	8.07
791.11	93.24	56.76	5.13	7.59
791.26	94.86	54.98	5.13	7.59
791.41	103.89	55.18	5.13	7.59
791.57	103.89	55.77	5.13	7.59

THYLACINE_2_LWD_ASCII.TXT

791.72	119.22	59.07	5.05	6.61
791.87	119.22	59.07	4.97	5.79
792.02	109.46	60.45	4.97	5.79
792.18	97.90	59.88	4.97	5.79
792.33	94.58	60.62	4.97	5.79
792.48	94.31	63.41	4.97	5.79
792.63	94.31	65.44	4.98	5.00
792.78	94.54	67.48	4.98	4.43
792.94	91.39	68.74	4.98	4.43
793.09	91.39	69.99	4.98	4.43
793.24	92.96	68.95	4.19	3.53
793.39	79.69	66.66	4.01	3.73
793.55	79.69	65.81	3.96	3.81
793.70	79.69	65.81	3.70	3.71
793.85	88.71	65.81	2.65	2.53
794.00	88.71	64.38	2.65	2.53
794.16	88.71	64.29	2.66	2.54
794.31	88.71	62.31	2.68	2.48
794.46	113.79	60.34	2.62	2.53
794.61	124.12	57.33	2.51	2.83
794.77	124.12	57.19	2.45	2.76
794.92	124.12	58.36	2.13	2.01
795.07	254.41	61.14	2.13	2.01
795.22	254.41	62.53	2.26	2.19
795.38	254.41	62.62	2.52	2.43
795.53	219.45	66.03	2.52	2.43
795.68	219.45	67.92	1.34	1.11
795.83	219.45	67.65	1.30	0.99
795.99	-999.25	63.57	1.30	0.99
796.14	-999.25	61.42	1.28	0.98
796.29	-999.25	61.84	1.28	0.98
796.44	-999.25	62.27	1.26	0.99
796.59	-999.25	60.43	1.26	0.99
796.75	-999.25	57.98	1.25	1.00
796.90	-999.25	57.10	1.25	1.00
797.05	245.77	58.18	1.24	1.02
797.20	245.77	58.90	1.24	1.02
797.36	245.77	58.05	1.24	1.04
797.51	245.77	60.06	1.24	1.04
797.66	248.10	62.62	1.24	1.04
797.81	248.10	65.18	1.25	1.05
797.97	-999.25	65.18	1.26	1.06
798.12	-999.25	62.22	1.26	1.06
798.27	241.19	56.57	1.29	1.11
798.42	241.19	57.15	1.32	1.13
798.58	241.19	60.70	1.32	1.13
798.73	234.45	66.93	1.33	1.15
798.88	234.45	68.51	1.35	1.17
799.03	234.45	69.50	1.38	1.19
799.19	229.02	73.40	1.38	1.19
799.34	229.02	76.36	1.42	1.22
799.49	254.26	81.16	1.47	1.29
799.64	254.26	82.28	1.47	1.29
799.80	-999.25	82.78	1.55	1.45
799.95	-999.25	80.40	1.61	1.72
800.10	-999.25	77.48	1.67	1.93
800.25	-999.25	71.01	1.67	1.93
800.40	238.56	66.15	1.84	1.98
800.56	238.56	62.59	1.84	1.97
800.71	192.94	62.59	1.81	1.83
800.86	192.94	62.59	1.81	1.83
801.01	192.94	62.59	1.76	1.56
801.17	200.20	62.69	1.72	1.42
801.32	200.20	62.79	1.73	1.50
801.47	193.22	62.89	1.73	1.50
801.62	193.22	62.89	1.78	1.77
801.78	-999.25	63.57	1.78	1.77
801.93	-999.25	64.24	1.84	2.01
802.08	195.92	64.78	1.71	1.28
802.23	195.92	64.65	1.71	1.28
802.39	185.46	64.52	1.92	2.13
802.54	185.46	63.26	1.89	1.99
802.69	185.46	62.00	1.89	1.99
802.84	190.94	62.41	1.89	1.80
803.00	190.94	64.07	1.89	1.62

THYLACINE_2_LWD_ASCII.TXT

803.15	91.44	65.41	1.91	1.49
803.30	91.44	65.89	1.92	1.67
803.45	166.28	70.49	1.92	1.67
803.61	166.28	74.17	1.95	2.05
803.76	182.70	75.62	1.97	1.98
803.91	156.76	69.99	1.85	2.02
804.06	156.76	65.53	1.85	2.02
804.21	156.76	63.67	1.85	2.02
804.37	156.76	69.23	1.85	2.02
804.52	156.76	74.52	1.85	2.02
804.67	228.61	73.02	1.85	2.02
804.82	228.61	67.59	1.79	2.00
804.98	228.61	64.89	1.79	2.00
805.13	228.61	69.72	1.79	2.00
805.28	233.05	76.18	1.75	1.92
805.43	233.05	75.50	1.75	1.92
805.59	-999.25	72.77	1.75	1.92
805.74	-999.25	66.04	1.71	1.84
805.89	-999.25	62.32	1.71	1.84
806.04	-999.25	59.60	1.66	1.74
806.20	-999.25	61.33	1.66	1.74
806.35	-999.25	66.22	1.60	1.56
806.50	283.09	72.34	1.60	1.56
806.65	137.24	78.82	1.55	1.33
806.81	137.24	81.60	1.48	1.20
806.96	137.24	82.27	1.45	1.52
807.11	137.24	79.90	1.46	1.61
807.26	137.24	79.81	1.43	1.53
807.42	306.18	78.46	1.44	1.33
807.57	-999.25	74.97	1.47	1.41
807.72	-999.25	71.47	1.50	1.29
807.87	-999.25	71.92	1.59	1.18
808.02	-999.25	74.61	1.68	1.40
808.18	288.85	78.02	1.99	1.70
808.33	153.62	75.10	2.37	1.96
808.48	143.49	65.77	2.59	2.28
808.63	143.49	55.41	3.12	3.66
808.79	90.62	49.75	4.18	7.08
808.94	80.68	52.08	4.48	8.06
809.09	76.19	54.50	4.62	8.20
809.24	73.34	57.06	4.77	8.53
809.40	65.01	56.48	4.70	8.40
809.55	58.55	58.95	4.48	7.59
809.70	58.55	62.86	3.43	4.88
809.85	58.55	69.09	2.67	3.06
810.01	66.06	68.15	2.24	1.79
810.16	65.21	67.66	2.13	1.56
810.31	65.21	66.81	2.13	1.56
810.46	65.21	68.67	1.99	1.40
810.62	74.23	65.30	1.99	1.40
810.77	74.23	61.53	1.87	1.46
810.92	79.39	57.89	1.87	1.46
811.07	79.39	57.08	1.72	1.61
811.23	79.39	56.27	1.52	1.41
811.38	93.09	59.14	1.43	1.13
811.53	93.09	61.03	1.43	1.13
811.68	105.20	62.92	1.55	1.22
811.83	105.20	60.56	1.95	1.97
811.99	156.34	57.15	2.25	2.33
812.14	155.89	53.74	3.04	3.27
812.29	155.89	55.27	3.05	3.12
812.44	155.89	58.14	2.84	3.27
812.60	199.12	60.75	2.84	2.99
812.75	192.00	61.24	2.88	2.64
812.90	192.00	61.65	2.84	2.51
813.05	171.48	62.76	2.65	2.70
813.21	-999.25	62.10	2.50	2.68
813.36	-999.25	59.98	2.42	2.21
813.51	156.77	58.24	2.48	2.22
813.66	145.32	59.85	2.49	2.78
813.82	145.32	60.99	2.10	2.33
813.97	139.90	61.12	1.80	1.60
814.12	129.08	58.93	1.55	1.42
814.27	118.00	58.55	1.55	1.42
814.43	118.00	57.38	1.42	1.30

THYLACINE_2_LWD_ASCII.TXT

814.58	125.03	58.10	1.39	1.22
814.73	127.17	58.99	1.39	1.22
814.88	127.17	64.62	1.34	1.06
815.04	121.94	71.71	1.34	1.06
815.19	136.49	79.75	1.30	1.02
815.34	136.49	85.38	1.28	1.01
815.49	-999.25	87.67	1.28	1.01
815.64	-999.25	88.07	1.30	1.09
815.80	-999.25	87.13	1.30	1.09
815.95	121.67	84.16	1.36	1.24
816.10	121.67	82.73	1.45	1.35
816.25	105.71	77.98	1.95	1.62
816.41	105.71	70.30	2.10	2.23
816.56	114.65	62.05	1.62	1.54
816.71	110.18	56.35	2.34	2.62
816.86	138.89	55.76	1.68	1.39
817.02	138.89	55.18	1.68	1.39
817.17	-999.25	54.37	3.75	4.63
817.32	-999.25	53.38	3.70	3.93
817.47	110.58	53.38	3.57	3.62
817.63	120.34	53.60	3.42	3.49
817.78	114.76	54.46	3.24	3.33
817.93	107.15	58.14	3.24	3.33
818.08	104.90	65.41	2.91	3.04
818.24	104.90	72.05	2.43	2.46
818.39	104.10	74.12	2.04	2.02
818.54	115.73	73.94	1.68	1.68
818.69	109.27	73.76	1.43	1.18
818.85	109.27	75.33	1.31	1.00
819.00	109.27	76.32	1.26	1.02
819.15	109.27	77.30	1.26	1.02
819.30	109.27	79.63	1.29	1.06
819.45	109.27	81.97	1.40	1.23
819.61	153.38	84.48	1.65	1.76
819.76	153.38	84.66	1.65	1.76
819.91	153.38	84.85	1.84	2.33
820.06	219.51	79.42	1.85	2.26
820.22	219.51	73.99	1.76	1.73
820.37	219.51	66.26	1.76	1.73
820.52	265.81	63.97	1.70	1.28
820.67	265.81	64.64	1.70	1.28
820.83	265.81	64.83	1.80	1.48
820.98	291.60	65.01	2.10	2.20
821.13	291.60	62.86	2.33	2.46
821.28	-999.25	63.49	2.55	2.31
821.44	-999.25	64.11	2.55	2.31
821.59	-999.25	64.11	2.65	2.51
821.74	167.95	60.47	2.69	2.90
821.89	123.55	56.84	2.78	2.49
822.05	103.45	55.72	2.78	2.49
822.20	94.64	57.91	2.93	2.10
822.35	81.45	57.60	2.93	2.10
822.50	67.60	55.17	3.02	2.74
822.66	62.33	53.07	3.02	2.74
822.81	53.91	54.82	3.27	3.62
822.96	49.00	56.21	3.27	3.62
823.11	42.96	57.60	3.27	3.62
823.26	41.59	57.33	3.60	4.08
823.42	42.13	58.59	3.60	4.08
823.57	41.84	61.64	3.59	3.78
823.72	39.44	64.49	3.59	3.78
823.87	38.53	64.15	3.35	3.10
824.03	41.98	61.03	3.35	3.10
824.18	41.98	55.04	3.00	2.86
824.33	47.06	54.81	3.00	2.86
824.48	49.69	60.00	2.84	2.51
824.64	55.70	65.74	2.84	2.51
824.79	54.00	67.34	2.70	3.46
824.94	54.00	64.19	2.40	3.19
825.09	54.97	64.87	2.40	3.19
825.25	66.02	71.19	2.40	3.19
825.40	66.02	76.90	1.97	2.04
825.55	77.91	75.84	1.97	2.04
825.70	77.91	66.82	1.63	1.32
825.86	84.27	60.50	1.55	1.28

THYLACINE_2_LWD_ASCII.TXT

826.01	89.39	59.94	1.78	1.88
826.16	89.39	60.25	1.90	2.24
826.31	98.49	60.43	1.96	2.27
826.47	142.38	63.52	1.96	2.27
826.62	144.76	70.43	1.98	2.10
826.77	113.11	75.28	1.92	1.81
826.92	111.77	73.98	1.93	1.60
827.07	94.13	70.43	2.20	1.78
827.23	90.11	63.75	2.49	3.11
827.38	90.11	60.29	2.68	3.96
827.53	80.15	56.71	2.76	3.87
827.68	78.63	54.64	2.72	3.87
827.84	75.53	52.93	2.46	3.21
827.99	75.53	51.22	2.33	2.98
828.14	72.48	54.15	2.19	2.70
828.29	83.28	56.71	2.06	2.31
828.45	83.28	62.59	2.06	2.31
828.60	88.95	68.87	1.87	1.72
828.75	85.10	73.35	1.66	1.30
828.90	90.71	74.96	1.57	1.32
829.06	90.71	75.86	1.72	1.31
829.21	90.71	78.56	2.06	1.84
829.36	92.06	79.14	2.06	1.84
829.51	92.06	75.64	2.21	2.31
829.67	92.06	72.13	2.42	2.98
829.82	101.46	66.79	2.42	2.98
829.97	109.78	63.29	2.81	4.48
830.12	114.26	59.66	3.11	5.43
830.28	114.26	59.84	3.04	4.36
830.43	127.08	60.02	2.82	3.38
830.58	127.08	62.49	2.48	1.90
830.73	158.65	65.90	2.37	1.90
830.88	153.42	67.25	2.37	1.90
831.04	-999.25	66.44	2.41	2.01
831.19	60.91	62.63	2.50	2.21
831.34	60.91	60.88	2.50	2.21
831.49	53.38	58.05	2.60	2.94
831.65	48.40	58.09	2.60	2.94
831.80	48.40	58.14	2.64	3.59
831.95	61.59	59.80	2.46	2.61
832.10	43.51	60.34	2.31	2.13
832.26	40.76	57.69	2.28	2.39
832.41	39.50	57.20	2.18	2.37
832.56	41.18	56.96	2.18	2.37
832.71	41.18	60.05	2.09	1.90
832.87	65.31	59.78	2.05	1.68
833.02	76.96	59.26	2.05	1.68
833.17	83.73	59.04	2.04	1.85
833.32	96.86	57.92	2.04	1.85
833.48	93.27	58.93	2.15	2.05
833.63	94.76	62.74	2.25	2.53
833.78	100.30	64.96	2.21	2.51
833.93	100.30	64.04	2.21	2.51
834.09	133.76	59.18	2.10	1.73
834.24	133.76	56.61	2.10	1.73
834.39	112.63	57.42	2.07	1.61
834.54	111.32	57.70	2.23	2.07
834.69	110.85	57.82	2.41	2.61
834.85	111.33	56.38	2.41	2.61
835.00	111.33	58.49	2.46	2.77
835.15	124.18	61.63	2.46	2.77
835.30	128.57	64.82	2.52	2.69
835.46	128.57	63.70	2.52	2.48
835.61	130.71	65.18	2.52	2.48
835.76	130.71	62.80	2.43	2.27
835.91	129.93	61.68	2.48	2.19
836.07	129.93	57.96	2.62	2.83
836.22	127.43	58.32	2.77	2.80
836.37	127.39	60.02	2.80	2.90
836.52	126.53	62.98	2.81	3.11
836.68	122.56	62.45	2.82	3.22
836.83	122.56	60.79	2.82	3.22
836.98	122.82	62.05	2.57	2.57
837.13	122.82	68.06	2.24	1.71
837.29	124.72	73.18	2.12	1.87

THYLACINE_2_LWD_ASCII.TXT

837.44	124.72	74.12	2.05	1.93
837.59	138.92	71.12	1.98	1.91
837.74	138.92	69.72	1.85	1.94
837.90	138.92	66.22	1.74	1.72
838.05	157.28	65.50	1.70	1.44
838.20	157.28	65.23	1.67	1.36
838.35	199.62	68.46	1.63	1.32
838.50	199.62	70.53	1.60	1.34
838.66	199.62	72.01	1.62	1.38
838.81	216.26	72.77	1.66	1.47
838.96	213.03	73.53	1.71	1.57
839.11	213.03	71.46	1.71	1.57
839.27	197.46	68.73	1.77	1.67
839.42	197.46	67.83	1.83	1.80
839.57	185.52	66.39	1.89	2.08
839.72	185.52	64.96	1.85	2.17
839.88	177.16	63.39	1.85	2.17
840.03	177.16	65.09	1.73	1.88
840.18	174.99	71.37	1.57	1.37
840.33	174.99	75.95	1.47	1.12
840.49	173.55	80.18	1.74	1.64
840.64	168.47	79.82	1.89	2.14
840.79	158.24	76.90	1.89	2.14
840.94	148.35	74.34	2.08	2.69
841.10	148.35	67.56	2.25	2.84
841.25	143.94	64.55	2.41	2.48
841.40	-999.25	61.45	2.53	2.02
841.55	-999.25	60.80	2.73	1.76
841.71	124.72	61.12	2.73	1.76
841.86	110.63	60.41	3.15	2.32
842.01	94.26	58.03	3.95	5.07
842.16	79.89	52.35	4.68	8.75
842.31	68.31	47.32	4.68	8.75
842.47	59.50	48.88	5.44	15.14
842.62	51.99	54.39	5.47	14.52
842.77	44.57	61.62	5.47	14.52
842.92	41.18	66.78	5.14	10.86
843.08	40.72	69.14	5.14	10.86
843.23	40.72	67.70	4.34	5.39
843.38	43.51	63.75	4.34	5.39
843.53	45.72	60.97	3.50	2.78
843.69	49.07	60.83	2.97	2.25
843.84	54.92	61.41	2.97	2.25
843.99	59.82	61.73	2.89	2.53
844.14	64.16	62.67	2.89	2.53
844.30	79.74	64.51	2.91	3.09
844.45	79.74	62.59	2.91	3.09
844.60	98.67	61.37	2.83	3.00
844.75	97.23	58.10	2.72	2.63
844.91	92.86	57.56	2.54	2.62
845.06	90.07	59.13	2.55	2.43
845.21	89.64	58.36	2.23	2.27
845.36	89.91	58.45	2.67	2.62
845.52	93.45	56.92	2.17	2.15
845.67	102.36	60.20	1.95	1.77
845.82	100.48	64.53	1.84	1.67
845.97	99.77	67.36	1.81	1.59
846.12	99.77	68.87	1.82	1.56
846.28	99.96	67.05	1.82	1.57
846.43	99.96	66.55	1.81	1.69
846.58	110.86	67.43	1.90	1.79
846.73	115.29	68.42	1.94	1.89
846.89	115.29	67.65	1.98	2.05
847.04	121.17	65.36	2.02	2.24
847.19	125.93	64.02	2.04	2.24
847.34	128.85	64.54	2.04	2.24
847.50	126.48	65.46	2.05	2.02
847.65	126.48	66.30	2.03	1.89
847.80	128.24	65.50	1.97	1.64
847.95	125.57	64.22	1.94	1.68
848.11	125.57	64.47	1.94	1.68
848.26	125.54	66.38	1.90	1.80
848.41	124.70	70.24	1.88	1.93
848.56	124.70	72.41	1.78	1.59
848.72	127.57	69.85	1.71	1.55

THYLACINE_2_LWD_ASCII.TXT

848.87	136.16	67.38	1.76	1.62
849.02	136.16	65.63	1.78	1.62
849.17	140.35	66.04	1.79	1.68
849.33	140.28	67.84	1.78	1.89
849.48	140.28	67.83	1.76	1.66
849.63	138.59	65.99	1.81	1.74
849.78	138.59	61.82	1.84	1.93
849.93	139.28	59.93	1.91	2.13
850.09	142.08	60.60	1.88	1.97
850.24	142.08	62.85	1.81	1.39
850.39	143.64	66.62	1.84	1.38
850.54	145.62	70.17	1.91	1.46
850.70	145.62	69.54	2.12	1.96
850.85	140.46	66.85	2.26	2.55
851.00	132.27	63.84	2.58	2.84
851.15	118.72	63.75	2.62	2.18
851.31	110.45	64.69	2.64	2.08
851.46	110.45	65.39	2.75	2.00
851.61	109.97	62.65	3.09	2.43
851.76	107.59	58.70	3.38	3.83
851.92	100.50	56.16	3.65	4.38
852.07	88.57	54.05	4.03	5.08
852.22	71.72	50.46	4.48	7.03
852.37	61.43	45.12	4.71	9.00
852.53	53.89	43.95	4.85	9.77
852.68	48.64	48.66	4.94	9.71
852.83	44.35	56.12	4.65	7.60
852.98	40.19	64.42	4.65	7.60
853.14	38.71	68.51	3.78	3.30
853.29	38.88	71.78	3.36	3.16
853.44	38.69	69.49	3.36	3.16
853.59	40.34	66.35	3.12	3.23
853.74	40.34	62.72	2.86	3.03
853.90	44.71	62.18	2.59	2.38
854.05	58.24	62.09	2.47	2.20
854.20	69.35	61.69	2.47	2.20
854.35	82.01	61.91	2.43	2.54
854.51	82.01	63.08	2.38	2.74
854.66	101.39	63.79	2.38	2.74
854.81	107.62	63.32	2.37	2.20
854.96	113.86	61.30	2.41	2.20
855.12	110.42	60.67	2.46	2.33
855.27	108.24	59.17	2.53	2.70
855.42	104.13	56.61	2.54	2.97
855.57	104.13	53.74	2.54	2.87
855.73	100.84	54.28	2.49	2.57
855.88	102.54	57.19	2.31	2.47
856.03	100.49	59.88	2.22	2.60
856.18	99.56	61.77	2.18	2.38
856.34	99.56	63.34	2.08	2.04
856.49	98.12	62.90	2.08	2.04
856.64	102.48	61.28	1.98	1.78
856.79	106.92	61.06	2.01	1.74
856.95	108.84	60.70	2.05	2.10
857.10	108.84	59.75	2.06	2.25
857.25	111.97	60.11	2.06	2.25
857.40	111.97	62.22	2.01	1.87
857.55	114.44	65.95	1.93	1.61
857.71	114.44	67.79	1.93	1.61
857.86	125.55	67.56	1.91	1.64
858.01	135.18	66.66	1.85	1.74
858.16	135.18	66.35	1.78	1.62
858.32	140.05	66.39	1.74	1.54
858.47	140.05	64.01	1.74	1.60
858.62	146.99	61.68	1.75	1.71
858.77	146.99	65.32	1.75	1.82
858.93	161.00	70.92	1.72	1.69
859.08	161.00	73.30	1.67	1.47
859.23	162.08	69.58	1.62	1.33
859.38	165.88	62.76	1.67	1.33
859.54	163.47	57.24	1.80	1.57
859.69	155.95	53.56	1.96	2.34
859.84	122.79	56.61	2.07	2.80
859.99	110.89	60.92	2.08	2.53
860.15	55.11	65.22	2.08	2.53

THYLACINE_2_LWD_ASCII.TXT

860.30	40.02	65.54	2.05	1.86
860.45	38.57	65.77	2.05	1.86
860.60	35.20	64.33	2.16	1.98
860.76	31.67	65.99	2.23	2.62
860.91	30.54	66.97	2.12	1.88
861.06	29.93	68.99	2.08	1.57
861.21	29.60	65.99	2.13	1.76
861.36	30.15	62.98	2.13	1.76
861.52	29.68	59.84	2.30	2.30
861.67	39.22	59.08	2.43	2.69
861.82	39.22	59.48	2.62	2.39
861.97	51.46	60.65	2.74	2.24
862.13	61.43	60.38	2.78	2.36
862.28	73.84	58.95	2.78	2.36
862.43	76.51	57.74	2.85	2.86
862.58	78.94	56.12	2.95	2.81
862.74	81.39	54.51	2.95	3.46
862.89	78.61	55.36	2.95	3.46
863.04	84.66	59.80	2.96	3.45
863.19	88.83	64.24	2.99	2.83
863.35	90.85	63.39	2.99	2.26
863.50	88.05	59.94	2.99	2.26
863.65	75.15	56.49	3.04	2.41
863.80	69.60	54.06	3.04	3.53
863.96	69.26	52.49	3.04	3.53
864.11	69.35	52.80	3.01	3.63
864.26	68.31	57.06	2.79	2.94
864.41	69.87	61.32	2.61	2.53
864.57	67.72	60.83	2.64	2.79
864.72	64.52	58.67	2.64	2.79
864.87	61.97	60.33	2.73	3.01
865.02	61.63	64.86	2.73	3.01
865.17	66.32	64.82	2.76	3.09
865.33	66.64	63.39	2.76	2.91
865.48	66.31	61.95	2.76	2.91
865.63	66.96	65.73	2.67	2.55
865.78	64.83	65.72	2.67	2.55
865.94	61.83	65.23	2.71	2.11
866.09	55.68	63.39	2.71	2.11
866.24	53.98	62.13	2.86	2.85
866.39	52.68	60.24	2.96	3.41
866.55	50.42	58.36	2.96	3.41
866.70	50.88	56.57	2.85	3.28
866.85	50.88	58.14	2.80	2.82
867.00	52.64	59.71	2.80	2.82
867.16	53.41	62.41	2.74	3.02
867.31	55.07	62.86	2.74	3.02
867.46	59.89	62.81	2.74	3.16
867.61	69.36	62.67	2.78	3.06
867.77	73.84	63.84	2.78	3.06
867.92	80.20	62.54	2.69	2.85
868.07	80.20	63.39	2.58	2.44
868.22	86.54	62.95	2.48	2.56
868.38	93.65	65.06	2.48	2.56
868.53	96.44	63.17	2.42	2.43
868.68	99.40	61.29	2.35	2.38
868.83	98.50	58.95	2.35	2.38
868.98	98.50	59.98	2.33	2.41
869.14	102.37	61.01	2.34	2.44
869.29	102.37	63.84	2.34	2.14
869.44	106.16	63.25	2.34	2.14
869.59	116.04	63.48	2.32	1.99
869.75	115.80	64.56	2.38	2.21
869.90	104.53	65.23	2.38	2.21
870.05	98.69	65.16	2.44	2.70
870.20	97.48	63.16	2.50	2.57
870.36	97.66	63.47	2.50	2.57
870.51	97.66	63.27	2.54	2.36
870.66	92.84	63.31	2.54	2.36
870.81	87.22	61.33	2.52	2.59
870.97	82.34	61.20	2.51	2.93
871.12	82.75	63.53	2.48	2.49
871.27	83.26	65.86	2.40	2.23
871.42	90.69	66.80	2.40	2.23
871.58	93.96	62.76	2.33	2.14

THYLACINE_2_LWD_ASCII.TXT

871.73	93.96	60.70	2.32	2.04
871.88	95.26	58.63	2.38	2.33
872.03	96.58	60.11	2.38	2.33
872.19	97.98	62.98	2.47	3.02
872.34	97.98	65.86	2.38	2.77
872.49	106.01	70.30	2.38	2.77
872.64	119.02	69.85	2.36	2.07
872.79	119.02	69.40	2.43	2.20
872.95	122.77	62.80	2.54	2.82
873.10	118.74	59.75	2.78	3.05
873.25	114.56	56.70	2.79	2.82
873.40	109.72	57.02	2.90	2.78
873.56	107.97	58.19	2.79	2.91
873.71	104.88	60.56	2.75	2.86
873.86	99.73	62.40	2.83	2.69
874.01	93.44	61.51	2.58	2.66
874.17	90.22	59.40	2.58	2.66
874.32	85.71	59.31	2.44	2.54
874.47	85.71	60.70	2.25	2.53
874.62	87.92	62.40	2.20	2.30
874.78	87.92	62.72	1.96	1.77
874.93	91.41	61.29	1.87	1.53
875.08	91.41	59.54	1.82	1.53
875.23	99.72	57.79	1.82	1.53
875.39	114.70	60.03	1.87	1.56
875.54	119.32	62.27	2.00	1.84
875.69	118.34	64.43	2.00	1.84
875.84	122.46	64.33	2.12	2.53
876.00	122.46	64.24	2.22	2.33
876.15	124.13	61.33	2.22	2.33
876.30	120.55	59.89	2.31	2.34
876.45	114.65	58.46	2.44	2.25
876.60	111.92	60.07	2.44	2.25
876.76	103.31	60.20	2.53	2.47
876.91	103.31	61.64	2.63	2.49
877.06	91.40	62.94	2.66	2.47
877.21	96.31	64.29	2.74	2.65
877.37	96.31	64.33	2.76	2.86
877.52	95.21	64.69	2.75	2.91
877.67	95.21	65.01	2.75	2.91
877.82	91.88	65.95	2.70	2.71
877.98	93.27	66.58	2.70	2.71
878.13	93.30	64.51	2.61	2.57
878.28	93.30	61.82	2.61	2.57
878.43	103.07	59.17	2.61	2.57
878.59	103.07	59.22	2.43	2.31
878.74	106.30	62.13	2.43	2.31
878.89	118.16	62.49	2.25	2.12
879.04	120.30	62.86	2.25	2.12
879.20	119.75	58.32	2.25	2.12
879.35	119.80	56.30	2.20	2.10
879.50	119.80	55.31	2.20	2.10
879.65	126.36	56.34	2.35	2.53
879.81	126.36	59.71	2.35	2.53
879.96	129.34	62.05	2.32	2.39
880.11	129.34	63.39	2.32	2.39
880.26	130.08	62.41	2.20	2.11
880.41	130.08	61.33	2.10	1.98
880.57	130.69	61.24	2.10	1.98
880.72	130.69	60.74	2.01	1.74
880.87	150.02	60.34	2.01	1.74
881.02	162.99	61.55	1.95	1.75
881.18	162.99	63.17	1.95	1.75
881.33	162.46	64.34	1.95	1.75
881.48	155.54	63.89	1.92	1.90
881.63	155.54	62.90	1.92	1.90
881.79	157.35	62.37	1.89	1.86
881.94	148.39	62.86	1.89	1.86
882.09	148.39	65.86	1.85	1.76
882.24	145.82	68.87	1.78	1.65
882.40	141.46	69.90	1.78	1.65
882.55	141.46	68.96	1.75	1.55
882.70	139.71	66.08	1.75	1.55
882.85	139.95	64.15	1.76	1.68
883.01	139.95	62.40	1.76	1.68

THYLACINE_2_LWD_ASCII.TXT

883.16	138.58	62.58	1.75	1.68
883.31	136.18	65.72	1.75	1.68
883.46	136.18	68.68	1.73	1.65
883.62	138.55	71.61	1.70	1.58
883.77	127.68	71.56	1.70	1.58
883.92	132.84	67.88	1.74	1.54
884.07	132.84	64.25	1.74	1.54
884.22	127.84	62.37	1.83	1.81
884.38	124.75	64.12	1.83	1.81
884.53	127.88	66.67	1.88	1.93
884.68	127.88	67.48	1.88	1.93
884.83	130.75	67.08	1.83	1.81
884.99	130.75	65.87	1.83	1.81
885.14	129.12	65.91	1.72	1.62
885.29	132.51	67.16	1.72	1.62
885.44	132.51	68.15	1.64	1.47
885.60	137.19	68.64	1.64	1.47
885.75	142.20	69.13	1.64	1.50
885.90	142.20	68.06	1.64	1.50
886.05	142.56	66.22	1.71	1.54
886.21	139.64	65.55	1.71	1.54
886.36	128.07	66.27	1.83	1.82
886.51	127.07	66.99	1.83	1.82
886.66	123.68	67.03	1.92	2.06
886.82	123.68	67.52	1.92	2.06
886.97	123.06	69.81	1.89	1.90
887.12	123.06	71.61	1.89	1.90
887.27	125.27	71.88	1.77	1.61
887.43	124.10	71.02	1.77	1.61
887.58	123.88	70.75	1.76	1.62
887.73	123.88	72.55	1.83	1.79
887.88	127.30	73.67	1.83	1.79
888.03	122.17	71.51	1.90	1.68
888.19	114.98	68.82	1.90	1.68
888.34	105.48	65.99	2.00	1.91
888.49	89.28	65.85	2.00	1.91
888.64	73.22	64.42	2.13	2.24
888.80	60.42	64.24	2.13	2.24
888.95	58.50	64.07	2.23	2.22
889.10	57.75	65.05	2.23	2.22
889.25	57.93	64.91	2.22	2.16
889.41	57.14	63.21	2.22	2.16
889.56	57.33	61.46	2.17	2.05
889.71	57.87	59.71	2.18	2.20
889.86	60.90	60.29	2.18	2.20
890.02	60.90	63.66	2.11	2.19
890.17	79.64	67.03	2.11	2.19
890.32	79.64	70.89	2.00	1.88
890.47	113.36	71.11	2.00	1.88
890.63	119.54	71.33	1.95	1.62
890.78	119.54	69.31	1.98	1.81
890.93	121.13	68.01	2.06	2.00
891.08	132.66	66.71	2.06	2.00
891.24	132.66	65.00	2.11	1.97
891.39	141.51	63.61	2.18	1.93
891.54	138.30	63.12	2.18	1.93
891.69	137.64	63.07	2.29	2.04
891.84	137.64	63.03	2.46	2.31
892.00	133.59	62.67	2.46	2.31
892.15	120.92	63.89	2.61	2.65
892.30	120.92	65.10	2.61	2.65
892.45	114.37	64.65	2.76	3.29
892.61	114.37	63.57	2.61	2.99
892.76	114.37	64.15	2.61	2.99
892.91	120.43	65.81	2.31	2.29
893.06	120.43	68.77	2.04	1.95
893.22	120.43	70.07	2.04	1.95
893.37	136.24	70.93	1.75	1.60
893.52	136.24	70.48	1.75	1.60
893.67	136.24	71.74	1.58	1.37
893.83	169.93	73.44	1.50	1.31
893.98	169.93	75.14	1.50	1.31
894.13	219.66	74.24	1.50	1.38
894.28	219.66	73.35	1.53	1.40
894.44	224.24	72.05	1.53	1.40

THYLACINE_2_LWD_ASCII.TXT

894.59	224.24	71.65	1.58	1.48
894.74	215.26	70.21	1.58	1.48
894.89	215.26	69.72	1.65	1.59
895.05	199.34	67.83	1.73	1.73
895.20	199.34	66.97	1.73	1.73
895.35	150.46	64.33	1.78	1.72
895.50	150.46	63.07	1.81	1.81
895.65	178.28	62.31	1.81	1.81
895.81	178.28	62.80	1.80	1.77
895.96	171.55	65.45	1.76	1.66
896.11	171.55	67.60	1.76	1.66
896.26	177.16	69.81	1.75	1.52
896.42	177.16	69.63	1.75	1.52
896.57	179.92	69.45	1.74	1.56
896.72	179.92	68.60	1.74	1.56
896.87	186.12	66.49	1.79	1.65
897.03	186.12	64.38	1.79	1.65
897.18	184.29	62.41	1.79	1.65
897.33	178.85	61.19	1.84	1.82
897.48	178.85	63.97	1.89	1.95
897.64	171.55	67.70	1.89	1.95
897.79	171.55	69.43	1.88	1.94
897.94	166.41	67.30	1.88	1.94
898.09	166.41	67.11	1.85	1.81
898.25	166.35	68.86	1.81	1.71
898.40	166.35	69.12	1.77	1.70
898.55	166.41	68.40	1.77	1.70
898.70	166.41	69.73	1.75	1.66
898.86	168.91	72.41	1.75	1.66
899.01	168.91	71.34	1.74	1.58
899.16	174.54	67.16	1.74	1.58
899.31	174.54	65.28	1.72	1.67
899.46	173.57	66.33	1.70	1.66
899.62	173.57	69.22	1.70	1.66
899.77	177.18	67.52	1.69	1.54
899.92	177.18	63.73	1.69	1.54
900.07	177.11	60.16	1.70	1.57
900.23	177.18	60.43	1.73	1.71
900.38	177.18	62.18	1.73	1.71
900.53	173.02	65.59	1.76	1.75
900.68	173.02	67.47	1.75	1.69
900.84	174.37	72.27	1.76	1.59
900.99	174.37	71.15	1.76	1.67
901.14	175.53	70.03	1.77	1.67
901.29	175.53	65.82	1.76	1.65
901.45	175.05	65.64	1.79	1.71
901.60	175.05	67.21	1.79	1.71
901.75	179.34	66.81	1.77	1.68
901.90	179.34	66.40	1.79	1.74
902.06	183.60	65.15	1.79	1.71
902.21	183.60	64.65	1.79	1.71
902.36	180.00	64.16	1.75	1.66
902.51	180.00	63.75	1.72	1.66
902.67	176.00	65.68	1.68	1.58
902.82	171.64	67.61	1.59	1.41
902.97	171.64	67.20	1.58	1.35
903.12	169.70	65.90	1.57	1.34
903.27	169.70	64.61	1.57	1.45
903.43	169.76	63.35	1.59	1.53
903.58	169.76	62.05	1.59	1.53
903.73	173.57	62.18	1.62	1.56
903.88	173.57	63.61	1.67	1.51
904.04	180.73	67.20	1.73	1.59
904.19	180.73	67.15	1.73	1.59
904.34	177.11	67.11	1.78	1.71
904.49	177.11	62.81	1.78	1.71
904.65	157.02	60.70	1.82	1.76
904.80	165.53	60.08	1.86	1.79
904.95	165.53	61.56	1.86	1.79
905.10	161.98	66.18	1.83	1.67
905.26	161.98	69.32	1.83	1.67
905.41	161.46	73.26	1.82	1.60
905.56	137.36	74.07	1.84	1.78
905.71	137.36	73.35	1.84	1.78
905.87	151.71	71.82	1.83	1.82

THYLACINE_2_LWD_ASCII.TXT

906.02	143.59	70.30	1.77	1.69
906.17	143.23	68.33	1.77	1.69
906.32	143.23	66.35	1.72	1.62
906.48	136.59	63.57	1.66	1.58
906.63	136.59	62.76	1.66	1.58
906.78	136.92	65.45	1.58	1.43
906.93	136.92	68.95	1.58	1.43
907.08	157.02	71.24	1.56	1.35
907.24	142.95	70.03	1.59	1.48
907.39	142.95	68.82	1.59	1.48
907.54	144.71	68.24	1.63	1.58
907.69	148.75	67.66	1.63	1.58
907.85	148.75	67.17	1.63	1.56
908.00	153.31	67.25	1.63	1.56
908.15	153.31	67.34	1.59	1.49
908.30	151.33	68.91	1.57	1.46
908.46	148.86	70.48	1.57	1.46
908.61	148.86	72.05	1.54	1.50
908.76	145.18	70.13	1.54	1.50
908.91	143.45	68.20	1.57	1.50
909.07	143.45	66.72	1.57	1.50
909.22	144.35	67.16	1.57	1.50
909.37	146.61	67.61	1.60	1.57
909.52	146.61	66.08	1.60	1.57
909.68	144.47	64.55	1.64	1.55
909.83	144.47	64.37	1.64	1.55
909.98	144.84	65.71	1.72	1.59
910.13	145.60	68.36	1.72	1.59
910.29	145.60	69.67	1.72	1.59
910.44	142.61	70.21	1.80	1.67
910.59	141.96	69.45	1.80	1.67
910.74	141.96	67.21	1.88	1.87
910.89	142.26	65.73	1.88	1.87
911.05	142.26	61.83	1.88	1.87
911.20	144.13	59.40	1.86	1.85
911.35	144.13	57.97	1.86	1.85
911.50	148.80	58.95	1.74	1.69
911.66	148.80	63.25	1.74	1.69
911.81	158.71	66.57	1.60	1.43
911.96	158.71	70.38	1.60	1.43
912.11	169.26	70.88	1.60	1.43
912.27	177.86	71.37	1.52	1.35
912.42	177.86	67.52	1.52	1.35
912.57	177.65	63.66	1.52	1.35
912.72	177.65	61.11	1.60	1.50
912.88	171.62	62.63	1.60	1.50
913.03	166.41	64.16	1.75	1.68
913.18	166.41	64.29	1.75	1.68
913.33	-999.25	64.20	1.75	1.68
913.49	148.60	64.87	1.84	1.87
913.64	148.60	65.64	1.84	1.87
913.79	147.40	66.98	1.79	1.79
913.94	147.40	68.28	1.79	1.79
914.10	150.01	69.58	1.67	1.49
914.25	150.01	70.35	1.67	1.49
914.40	147.79	70.39	1.63	1.47
914.55	149.04	71.96	1.63	1.47
914.70	149.04	73.49	1.63	1.57
914.86	152.49	75.46	1.63	1.56
915.01	152.49	75.91	1.63	1.56
915.16	157.32	76.09	1.61	1.47
915.31	153.85	75.82	1.61	1.47
915.47	151.30	75.55	1.61	1.47
915.62	151.30	74.83	1.62	1.47
915.77	138.64	74.11	1.62	1.47
915.92	127.35	71.33	1.65	1.54
916.08	112.68	69.26	1.65	1.54
916.23	98.14	67.69	1.71	1.62
916.38	87.25	68.19	1.71	1.62
916.53	64.72	68.15	1.75	1.68
916.69	58.51	67.61	1.75	1.68
916.84	47.64	68.24	1.72	1.64
916.99	41.48	69.76	1.67	1.59
917.14	41.42	71.28	1.67	1.59
917.30	42.41	69.94	1.63	1.54

THYLACINE_2_LWD_ASCII.TXT

917.45	42.41	69.85	1.63	1.54
917.60	43.53	72.63	1.59	1.51
917.75	44.66	74.25	1.57	1.42
917.91	46.83	73.53	1.57	1.42
918.06	55.27	69.87	1.57	1.42
918.21	55.27	66.17	1.64	1.51
918.36	60.56	65.46	1.64	1.51
918.51	101.20	64.01	1.76	1.73
918.67	101.60	65.74	1.76	1.73
918.82	99.19	65.07	1.86	1.77
918.97	99.19	68.36	1.86	1.77
919.12	109.29	70.38	1.92	1.99
919.28	109.29	70.51	1.92	1.99
919.43	123.60	68.83	1.92	1.99
919.58	123.60	66.72	1.87	1.86
919.73	134.22	68.64	1.87	1.86
919.89	134.22	64.98	1.82	1.70
920.04	145.45	64.45	1.82	1.70
920.19	151.22	62.25	1.86	1.74
920.34	151.22	61.11	1.92	1.74
920.50	160.56	59.53	2.03	1.91
920.65	149.03	58.03	2.03	1.91
920.80	149.03	59.91	2.14	2.23
920.95	148.87	59.37	2.15	2.10
921.11	141.72	61.37	2.16	2.42
921.26	129.15	62.09	2.16	2.42
921.41	129.15	64.20	2.12	2.30
921.56	130.65	61.73	1.95	1.72
921.72	130.65	61.33	1.86	1.62
921.87	137.18	60.97	1.86	1.64
922.02	137.18	62.20	1.87	1.72
922.17	142.53	65.25	1.77	1.83
922.32	157.02	68.01	1.77	1.69
922.48	157.02	69.74	1.77	1.62
922.63	156.75	66.86	1.77	1.56
922.78	156.75	66.17	1.75	1.66
922.93	163.45	66.52	1.74	1.82
923.09	163.45	66.61	1.73	1.83
923.24	165.37	65.36	1.65	1.67
923.39	161.48	67.03	1.47	1.35
923.54	161.48	70.75	1.43	1.24
923.70	161.48	75.91	1.39	1.17
923.85	163.10	76.45	1.37	1.15
924.00	163.10	76.99	1.37	1.19
924.15	180.73	75.91	1.45	1.32
924.31	180.73	75.55	1.52	1.52
924.46	189.34	74.52	1.68	1.65
924.61	189.34	72.95	1.71	1.71
924.76	189.34	71.29	1.83	1.80
924.92	203.38	69.18	1.87	1.79
925.07	203.38	66.66	1.87	1.79
925.22	207.45	66.33	1.88	1.82
925.37	207.45	68.84	1.88	1.79
925.53	207.54	69.56	1.86	1.74
925.68	207.54	68.77	1.82	1.69
925.83	207.54	66.93	1.77	1.65
925.98	211.21	66.66	1.73	1.69
926.13	211.21	69.78	1.71	1.70
926.29	217.12	74.72	1.65	1.69
926.44	217.12	80.55	1.56	1.64
926.59	217.12	79.59	1.47	1.47
926.74	222.25	75.01	1.36	1.23
926.90	222.25	72.95	1.36	1.23
927.05	233.84	72.74	1.24	1.07
927.20	233.84	76.32	1.22	1.06
927.35	233.84	77.45	1.22	1.06
927.51	219.46	80.31	1.22	1.09
927.66	219.46	80.18	1.23	1.11
927.81	219.46	77.91	1.29	1.18
927.96	236.25	75.85	1.37	1.36
928.12	236.25	75.66	1.39	1.35
928.27	237.77	76.13	1.40	1.25
928.42	237.77	76.26	1.40	1.25
928.57	219.66	76.04	1.42	1.22
928.73	219.66	76.90	1.56	1.46

THYLACINE_2_LWD_ASCII.TXT

928.88	211.21	75.69	1.64	1.49
929.03	211.21	73.85	1.64	1.49
929.18	202.76	72.00	1.65	1.55
929.34	202.76	72.59	1.75	1.80
929.49	193.21	72.95	1.77	1.83
929.64	193.21	73.31	1.74	1.75
929.79	157.02	74.02	1.69	1.60
929.94	157.02	74.51	1.61	1.45
930.10	180.73	72.90	1.61	1.45
930.25	180.73	70.88	1.59	1.46
930.40	183.02	69.80	1.58	1.47
930.55	183.02	71.51	1.57	1.43
930.71	186.76	73.22	1.67	1.58
930.86	186.76	71.91	1.65	1.53
931.01	189.34	68.19	1.67	1.58
931.16	189.34	67.61	1.71	1.73
931.32	-999.25	68.96	1.77	1.72
931.47	-999.25	73.93	1.81	1.74
931.62	188.78	73.96	1.78	1.77
931.77	188.78	73.12	1.78	1.77
931.93	181.85	70.16	1.77	1.70
932.08	181.85	66.60	1.76	1.62
932.23	171.62	66.21	1.73	1.58
932.38	165.52	64.19	1.73	1.66
932.54	165.52	66.80	1.73	1.66
932.69	160.51	69.36	1.72	1.77
932.84	160.51	70.84	1.72	1.77
932.99	162.48	69.67	1.68	1.73
933.15	162.48	68.44	1.68	1.73
933.30	167.06	68.44	1.60	1.52
933.45	167.06	68.93	1.54	1.41
933.60	174.41	65.32	1.54	1.52
933.75	174.41	63.44	1.52	1.44
933.91	183.63	62.90	1.51	1.40
934.06	183.63	67.74	1.51	1.40
934.21	183.63	72.81	1.50	1.40
934.36	203.55	76.54	1.53	1.38
934.52	203.55	76.01	1.56	1.43
934.67	207.45	75.24	1.56	1.43
934.82	207.45	73.93	1.61	1.46
934.97	205.43	73.39	1.69	1.53
935.13	205.43	69.58	1.81	1.71
935.28	199.76	66.30	2.05	2.05
935.43	176.51	63.35	2.08	1.97
935.58	166.57	63.66	2.13	1.87
935.74	160.06	64.69	2.14	1.92
935.89	142.68	65.41	2.15	2.17
936.04	122.80	66.98	2.18	2.13
936.19	114.47	66.71	2.22	1.91
936.35	108.49	65.05	2.27	2.59
936.50	99.26	62.89	2.35	2.33
936.65	85.77	64.47	2.34	2.21
936.80	80.83	65.37	2.30	2.19
936.96	74.16	66.18	2.24	2.30
937.11	60.50	66.29	2.18	2.37
937.26	55.14	72.12	2.18	2.37
937.41	54.11	77.01	2.10	2.21
937.56	55.14	79.48	1.95	1.84
937.72	55.14	78.29	1.95	1.84
937.87	52.25	74.37	1.76	1.56
938.02	54.27	70.98	1.68	1.32
938.17	57.70	68.59	1.68	1.32
938.33	56.15	69.51	1.76	1.45
938.48	55.59	70.01	1.76	1.45
938.63	64.32	71.06	1.76	1.45
938.78	70.34	70.48	1.85	1.92
938.94	70.43	68.68	1.85	1.92
939.09	70.88	67.92	1.89	2.05
939.24	74.84	69.59	1.89	2.05
939.39	70.88	70.75	1.87	1.78
939.55	66.32	68.51	1.82	1.73
939.70	61.07	64.15	1.76	1.53
939.85	54.90	63.93	1.78	1.63
940.00	55.01	66.35	1.81	1.69
940.16	55.13	67.58	1.81	1.69

THYLACINE_2_LWD_ASCII.TXT

940.31	54.53	67.37	1.82	1.67
940.46	53.99	65.83	1.90	1.81
940.61	53.62	66.60	1.97	1.98
940.77	52.24	65.23	1.99	1.98
940.92	52.04	64.91	1.99	1.93
941.07	53.20	64.62	1.99	1.89
941.22	57.86	65.83	1.94	1.82
941.37	70.06	67.07	1.91	1.74
941.53	70.06	68.23	1.91	1.75
941.68	76.52	70.72	1.88	1.79
941.83	84.39	70.22	1.87	1.65
941.98	89.98	70.32	1.85	1.80
942.14	89.98	67.51	1.80	1.81
942.29	104.11	67.47	1.83	1.81
942.44	104.11	66.98	1.86	1.77
942.59	118.07	68.11	1.93	1.79
942.75	124.71	65.69	1.98	2.04
942.90	124.71	65.68	1.97	2.11
943.05	119.53	67.61	2.00	2.00
943.20	116.59	70.12	2.02	1.74
943.36	-999.25	72.62	2.08	1.82
943.51	115.22	73.20	2.13	2.07
943.66	89.86	73.21	2.26	2.41
943.81	90.07	72.70	2.33	2.22
943.97	86.57	71.98	2.34	2.15
944.12	82.00	71.88	2.43	2.05
944.27	77.48	70.64	2.45	2.07
944.42	74.93	68.44	2.55	2.53
944.58	71.10	66.64	2.56	2.91
944.73	64.76	66.13	2.57	3.60
944.88	50.70	67.25	2.53	3.80
945.03	37.44	68.23	2.31	2.22
945.18	37.42	68.73	2.21	1.78
945.34	39.46	68.48	2.12	1.61
945.49	39.35	70.15	2.05	1.97
945.64	36.84	71.81	2.06	2.06
945.79	37.91	73.09	2.05	1.85
945.95	38.45	72.01	2.07	1.67
946.10	39.35	68.15	2.04	1.73
946.25	40.43	65.32	2.02	1.96
946.40	47.17	65.72	2.02	1.92
946.56	65.94	67.61	2.03	1.75
946.71	69.90	69.31	2.03	1.90
946.86	70.93	70.43	1.98	2.00
947.01	71.24	70.70	1.89	1.90
947.17	71.24	72.32	1.90	1.72
947.32	84.65	72.14	1.89	1.78
947.47	90.97	70.07	1.87	1.68
947.62	90.97	67.56	1.85	1.59
947.78	108.23	65.59	1.92	1.83
947.93	108.23	66.36	1.88	1.73
948.08	136.85	65.23	1.93	2.13
948.23	136.85	65.05	2.00	2.64
948.39	144.41	63.89	2.00	2.02
948.54	148.71	64.74	1.99	1.79
948.69	141.82	65.40	2.02	1.53
948.84	139.31	65.00	2.02	1.74
948.99	128.80	63.54	2.06	2.59
949.15	121.64	62.92	2.11	2.54
949.30	109.94	65.05	2.17	2.46
949.45	109.94	65.83	2.13	2.27
949.60	98.67	65.70	2.13	2.27
949.76	97.93	65.05	2.02	1.89
949.91	95.63	69.13	1.96	1.61
950.06	98.29	70.25	1.95	1.83
950.21	89.46	70.48	1.96	2.32
950.37	85.02	67.92	1.93	2.01
950.52	81.98	69.04	1.87	1.65
950.67	82.85	69.67	1.83	1.66
950.82	82.11	70.41	1.82	1.68
950.98	82.85	68.70	1.87	1.61
951.13	81.62	68.89	1.94	1.65
951.28	75.04	66.13	2.00	2.01
951.43	67.89	65.32	2.08	2.39
951.59	65.06	65.72	2.18	2.51

THYLACINE_2_LWD_ASCII.TXT

951.74	69.17	68.15	2.19	2.36
951.89	69.17	68.28	2.16	2.06
952.04	72.47	68.01	2.06	1.80
952.20	77.60	67.61	2.04	1.78
952.35	77.60	67.47	2.07	2.25
952.50	82.65	65.95	1.99	2.25
952.65	85.06	65.22	1.92	2.37
952.80	92.21	66.84	1.73	1.74
952.96	92.21	68.05	1.54	1.38
953.11	92.21	71.29	1.46	1.30
953.26	126.35	73.67	1.40	1.23
953.41	126.35	79.05	1.36	1.20
953.57	155.49	82.37	1.28	1.14
953.72	155.49	85.78	1.26	1.11
953.87	163.41	86.50	1.26	1.11
954.02	163.41	84.57	1.28	1.13
954.18	179.40	83.81	1.30	1.17
954.33	188.68	83.58	1.36	1.26
954.48	188.68	82.80	1.47	1.44
954.63	181.23	78.58	1.50	1.52
954.79	165.49	73.82	1.53	1.60
954.94	141.53	71.24	1.52	1.47
955.09	134.52	70.23	1.54	1.38
955.24	125.36	69.63	1.56	1.38
955.40	114.13	70.03	1.58	1.52
955.55	100.29	73.30	1.65	1.81
955.70	100.29	76.92	1.66	1.88
955.85	86.80	79.92	1.57	1.60
956.01	82.35	83.72	1.48	1.38
956.16	82.61	85.69	1.42	1.24
956.31	80.90	89.51	1.42	1.24
956.46	77.69	90.28	1.37	1.11
956.61	70.14	88.26	1.40	1.16
956.77	61.43	83.00	1.48	1.41
956.92	54.26	77.74	1.48	1.41
957.07	52.64	76.35	1.55	1.74
957.22	52.64	77.47	1.54	1.74
957.38	53.99	78.60	1.47	1.38
957.53	54.85	77.48	1.40	1.19
957.68	53.41	77.48	1.38	1.22
957.83	53.49	77.48	1.40	1.25
957.99	54.06	78.51	1.42	1.18
958.14	56.97	76.72	1.44	1.21
958.29	61.90	72.06	1.52	1.34
958.44	71.23	68.60	1.58	1.42
958.60	76.07	64.38	1.76	1.64
958.75	71.05	65.32	2.08	2.33
958.90	60.34	66.26	2.16	2.50
959.05	53.46	67.11	2.16	2.07
959.21	50.19	66.98	2.15	2.16
959.36	48.91	66.85	2.04	2.01
959.51	48.60	68.19	2.11	1.97
959.66	48.60	69.36	2.05	1.90
959.82	49.37	70.53	1.96	1.82
959.97	49.46	70.98	1.97	1.78
960.12	49.24	70.88	1.98	1.81
960.27	51.21	70.79	1.98	1.81
960.42	57.56	73.31	1.93	1.90
960.58	64.46	75.24	1.93	1.90
960.73	70.95	77.04	1.90	1.87
960.88	73.82	77.35	1.90	1.87
961.03	76.97	77.66	1.89	1.87
961.19	76.97	77.25	1.89	1.87
961.34	79.36	75.19	1.90	1.93
961.49	82.12	73.12	1.86	1.84
961.64	84.00	73.79	1.68	1.55
961.80	83.62	75.68	1.68	1.55
961.95	77.15	77.56	1.53	1.41
962.10	74.92	77.56	1.46	1.33
962.25	71.05	80.61	1.46	1.33
962.41	64.08	85.06	1.42	1.32
962.56	56.76	89.51	1.41	1.36
962.71	50.42	88.35	1.41	1.36
962.86	45.79	83.32	1.41	1.28
963.02	45.94	79.23	1.47	1.26

THYLACINE_2_LWD_ASCII.TXT

963.17	42.56	77.70	1.47	1.26
963.32	37.65	75.37	1.63	1.46
963.47	38.28	70.30	1.94	2.08
963.63	38.12	65.59	1.94	2.08
963.78	38.04	64.02	2.08	2.43
963.93	38.88	64.24	2.08	2.43
964.08	42.13	65.27	2.06	2.22
964.23	42.13	68.91	1.94	1.84
964.39	50.37	74.30	1.94	1.84
964.54	51.36	76.94	1.78	1.61
964.69	59.08	74.21	1.61	1.40
964.84	73.32	69.72	1.61	1.40
965.00	78.02	65.82	1.56	1.40
965.15	84.64	67.30	1.56	1.40
965.30	92.35	68.51	1.54	1.45
965.45	100.82	69.18	1.54	1.45
965.61	98.62	68.77	1.53	1.37
965.76	95.81	70.75	1.56	1.42
965.91	93.60	74.26	1.56	1.42
966.06	92.51	78.12	1.52	1.61
966.22	91.28	80.40	1.39	1.35
966.37	92.99	80.04	1.39	1.35
966.52	92.83	77.26	1.26	1.07
966.67	91.57	74.16	1.18	1.02
966.83	91.72	75.82	1.13	1.00
966.98	90.38	76.36	1.13	0.97
967.13	92.20	78.56	1.16	1.02
967.28	90.85	78.02	1.16	1.02
967.44	85.86	78.16	1.24	1.10
967.59	82.87	75.64	1.30	1.19
967.74	77.59	73.76	1.42	1.40
967.89	73.43	71.47	1.42	1.40
968.04	69.79	69.94	1.56	1.57
968.20	68.24	70.25	1.60	1.62
968.35	66.65	71.78	1.57	1.64
968.50	66.65	74.25	1.49	1.49
968.65	68.32	76.85	1.43	1.35
968.81	66.65	80.00	1.32	1.21
968.96	71.23	82.83	1.32	1.21
969.11	73.13	83.36	1.26	1.16
969.26	75.24	84.84	1.25	1.13
969.42	78.02	85.70	1.23	1.14
969.57	81.86	88.30	1.24	1.15
969.72	84.13	87.81	1.24	1.15
969.87	85.85	87.31	1.23	1.14
970.03	86.69	83.95	1.23	1.12
970.18	88.90	81.03	1.28	1.18
970.33	88.74	78.11	1.28	1.15
970.48	90.38	75.73	1.31	1.16
970.64	91.10	73.75	1.35	1.22
970.79	91.86	71.77	1.35	1.22
970.94	94.25	69.26	1.42	1.31
971.09	94.25	67.83	1.47	1.43
971.25	97.06	69.67	1.54	1.57
971.40	98.98	72.94	1.57	1.62
971.55	101.71	75.32	1.55	1.55
971.70	101.71	74.42	1.54	1.46
971.85	107.34	74.02	1.53	1.40
972.01	108.81	76.76	1.50	1.36
972.16	110.60	79.50	1.49	1.33
972.31	112.89	81.61	1.49	1.33
972.46	112.89	81.47	1.51	1.40
972.62	114.64	80.17	1.52	1.50
972.77	110.61	79.00	1.51	1.46
972.92	106.95	77.97	1.56	1.42
973.07	100.67	78.11	1.58	1.45
973.23	98.85	77.93	1.58	1.45
973.38	96.74	74.47	1.58	1.53
973.53	94.90	71.01	1.59	1.52
973.68	88.04	68.00	1.59	1.52
973.84	81.38	68.14	1.59	1.51
973.99	69.87	71.28	1.59	1.53
974.14	69.87	74.87	1.59	1.53
974.29	61.77	78.46	1.57	1.49
974.45	61.16	78.55	1.57	1.49

THYLACINE_2_LWD_ASCII.TXT

974.60	60.76	78.46	1.49	1.34
974.75	61.56	78.37	1.46	1.27
974.90	62.38	76.35	1.46	1.27
975.06	62.38	74.38	1.49	1.44
975.21	66.92	72.40	1.49	1.44
975.36	66.92	75.91	1.52	1.56
975.51	83.05	78.96	1.52	1.56
975.66	83.05	82.82	1.44	1.46
975.82	-999.25	85.65	1.44	1.46
975.97	-999.25	88.47	1.30	1.25
976.12	151.61	88.83	1.30	1.25
976.27	151.61	83.58	1.18	1.03
976.43	158.70	78.33	1.11	0.98
976.58	157.31	78.60	1.11	0.98
976.73	153.83	82.82	1.12	0.98
976.88	148.75	83.76	1.12	0.98
977.04	148.75	80.84	1.21	1.08
977.19	127.48	77.65	1.38	1.35
977.34	130.99	75.41	1.38	1.35
977.49	130.99	73.57	1.52	1.52
977.65	131.93	72.68	1.56	1.55
977.80	131.93	74.11	1.56	1.55
977.95	135.19	77.46	1.59	1.55
978.10	136.22	79.21	1.59	1.55
978.26	136.22	81.77	1.57	1.44
978.41	137.59	81.62	1.56	1.44
978.56	137.03	79.46	1.56	1.44
978.71	137.03	77.13	1.55	1.50
978.87	143.74	75.20	1.48	1.41
979.02	143.74	76.54	1.48	1.41
979.17	146.40	78.65	1.41	1.31
979.32	142.22	80.22	1.41	1.31
979.47	142.22	81.07	1.39	1.28
979.63	140.03	81.56	1.32	1.26
979.78	143.52	82.23	1.32	1.26
979.93	143.52	85.24	1.27	1.15
980.08	149.28	87.21	1.25	1.18
980.24	149.28	88.16	1.25	1.18
980.39	155.92	85.82	1.23	1.27
980.54	155.92	82.60	1.19	1.07
980.69	154.19	83.63	1.13	0.99
980.85	148.96	85.38	1.13	0.96
981.00	148.96	85.74	1.18	1.02
981.15	152.13	83.23	1.18	1.02
981.30	153.25	81.16	1.26	1.32
981.46	147.41	82.01	1.28	1.51
981.61	137.59	85.60	1.27	1.23
981.76	137.59	88.39	1.19	1.08
981.91	130.56	91.31	1.18	1.11
982.07	123.34	92.52	1.18	1.11
982.22	122.20	92.29	1.17	1.11
982.37	121.16	92.00	1.16	1.10
982.52	-999.25	89.17	1.12	1.04
982.68	-999.25	88.36	1.12	1.04
982.83	110.39	85.60	1.10	1.00
982.98	110.61	85.33	1.09	0.99
983.13	113.11	88.43	1.08	0.97
983.28	114.80	88.39	1.08	0.97
983.44	114.80	87.35	1.09	0.97
983.59	116.37	85.51	1.11	1.00
983.74	-999.25	88.11	1.14	1.05
983.89	109.05	89.28	1.14	1.05
984.05	110.17	87.30	1.18	1.13
984.20	108.87	86.00	1.18	1.13
984.35	108.87	85.96	1.20	1.16
984.50	110.62	88.61	1.21	1.13
984.66	108.44	87.99	1.25	1.13
984.81	107.78	85.00	1.28	1.16
984.96	103.59	82.87	1.28	1.16
985.11	102.63	83.29	1.31	1.20
985.27	102.58	84.53	1.34	1.23
985.42	99.40	84.69	1.39	1.32
985.57	100.51	83.90	1.42	1.37
985.72	101.38	85.65	1.43	1.48
985.88	99.63	83.40	1.39	1.40

THYLACINE_2_LWD_ASCII.TXT

986.03	96.92	82.11	1.36	1.30
986.18	96.58	80.58	1.34	1.28
986.33	95.22	83.14	1.27	1.18
986.49	97.59	85.69	1.27	1.19
986.64	97.06	91.56	1.24	1.17
986.79	97.06	92.87	1.20	1.16
986.94	97.93	94.17	1.23	1.17
987.09	100.63	89.64	1.24	1.18
987.25	99.53	87.71	1.23	1.17
987.40	101.01	85.42	1.21	1.11
987.55	100.83	85.74	1.20	1.10
987.70	100.10	86.05	1.20	1.10
987.86	100.66	86.41	1.23	1.20
988.01	100.66	86.10	1.22	1.21
988.16	107.17	85.92	1.21	1.16
988.31	110.42	83.00	1.19	1.11
988.47	110.42	80.08	1.21	1.15
988.62	115.51	79.23	1.21	1.14
988.77	115.51	81.43	1.20	1.14
988.92	120.06	86.91	1.17	1.08
989.08	127.99	89.64	1.16	1.05
989.23	127.99	92.38	1.15	1.05
989.38	140.78	92.15	1.15	1.05
989.53	140.78	92.46	1.14	1.07
989.69	144.48	89.32	1.14	1.06
989.84	150.43	85.87	1.14	1.06
989.99	150.43	83.04	1.15	1.05
990.14	160.04	83.67	1.16	1.05
990.30	160.04	85.83	1.16	1.05
990.45	163.93	87.36	1.18	1.11
990.60	163.93	89.02	1.20	1.17
990.75	168.14	89.16	1.20	1.17
990.90	168.14	89.33	1.18	1.15
991.06	170.53	88.30	1.18	1.15
991.21	170.53	90.13	1.16	1.11
991.36	172.38	88.83	1.14	1.08
991.51	172.38	88.61	1.14	1.08
991.67	171.57	86.32	1.14	1.04
991.82	165.90	87.13	1.14	1.04
991.97	161.94	87.93	1.15	1.00
992.12	161.94	84.48	1.19	1.07
992.28	154.68	81.03	1.19	1.07
992.43	154.68	79.19	1.28	1.18
992.58	151.50	80.81	1.28	1.18
992.73	147.35	83.41	1.35	1.33
992.89	147.35	84.40	1.35	1.33
993.04	143.41	84.48	1.40	1.31
993.19	143.41	83.58	1.39	1.23
993.34	145.40	81.79	1.39	1.23
993.50	144.27	78.96	1.39	1.29
993.65	144.27	78.52	1.39	1.29
993.80	135.38	79.19	1.40	1.31
993.95	146.76	82.91	1.40	1.31
994.11	146.76	83.63	1.41	1.31
994.26	144.44	82.87	1.41	1.31
994.41	141.44	80.98	1.44	1.34
994.56	141.44	78.60	1.47	1.39
994.71	144.08	77.48	1.50	1.42
994.87	141.46	77.70	1.54	1.51
995.02	141.46	79.04	1.53	1.50
995.17	145.27	81.92	1.53	1.50
995.32	141.83	83.44	1.49	1.48
995.48	136.58	87.75	1.49	1.48
995.63	129.75	90.54	1.48	1.43
995.78	129.75	90.81	1.48	1.43
995.93	126.11	88.30	1.48	1.43
996.09	119.25	82.60	1.48	1.37
996.24	120.58	79.41	1.44	1.39
996.39	119.31	79.01	1.44	1.39
996.54	108.89	81.79	1.40	1.37
996.70	108.89	86.91	1.40	1.37
996.85	99.38	88.61	1.31	1.14
997.00	94.75	89.24	1.28	1.11
997.15	98.68	87.53	1.28	1.11
997.31	98.63	85.78	1.34	1.30

THYLACINE_2_LWD_ASCII.TXT

997.46	98.63	86.05	1.34	1.40
997.61	101.39	86.14	1.31	1.14
997.76	98.65	86.90	1.27	1.14
997.92	99.37	86.05	1.25	1.19
998.07	99.37	85.38	1.25	1.19
998.22	132.19	84.70	1.24	1.22
998.37	120.82	84.35	1.23	1.19
998.52	120.82	83.99	1.23	1.19
998.68	124.96	84.39	1.23	1.20
998.83	121.36	85.15	1.23	1.20
998.98	117.12	86.00	1.23	1.14
999.13	114.75	86.09	1.23	1.14
999.29	110.60	87.17	1.25	1.14
999.44	110.35	88.16	1.25	1.14
999.59	108.60	87.53	1.27	1.20
999.74	108.60	84.84	1.27	1.20
999.90	110.37	84.93	1.29	1.26
1000.05	109.51	86.86	1.29	1.26
1000.20	108.86	89.64	1.28	1.27
1000.35	103.75	90.14	1.28	1.27
1000.51	103.35	88.34	1.27	1.21
1000.66	103.35	86.77	1.27	1.20
1000.81	99.24	84.48	1.25	1.14
1000.96	92.09	84.25	1.23	1.13
1001.12	92.07	84.02	1.23	1.13
1001.27	92.07	84.88	1.23	1.13
1001.42	91.76	85.73	1.23	1.14
1001.57	85.87	85.78	1.23	1.14
1001.73	81.06	83.32	1.20	1.14
1001.88	81.41	80.85	1.20	1.14
1002.03	80.69	79.42	1.18	1.12
1002.18	82.53	79.64	1.18	1.12
1002.33	78.83	80.36	1.19	1.13
1002.49	79.98	82.83	1.19	1.13
1002.64	75.41	86.95	1.21	1.15
1002.79	70.00	90.59	1.21	1.15
1002.94	66.51	89.95	1.23	1.15
1003.10	65.47	82.06	1.31	1.31
1003.25	46.70	73.35	1.31	1.31
1003.40	46.70	66.93	1.43	1.68
1003.55	46.70	69.54	1.51	1.52
1003.71	37.21	77.62	1.51	1.43
1003.86	39.06	86.68	1.50	1.42
1004.01	39.74	89.42	1.48	1.39
1004.16	39.74	89.78	1.50	1.35
1004.32	42.28	89.51	1.50	1.35
1004.47	43.42	89.86	1.52	1.32
1004.62	43.42	86.58	1.52	1.32
1004.77	66.69	83.26	1.53	1.37
1004.93	66.69	83.58	1.53	1.37
1005.08	121.65	85.24	1.54	1.48
1005.23	119.35	86.15	1.54	1.48
1005.38	122.48	84.04	1.52	1.44
1005.54	122.48	81.93	1.52	1.44
1005.69	140.01	84.03	1.47	1.37
1005.84	140.01	86.50	1.48	1.38
1005.99	147.56	88.78	1.49	1.45
1006.14	147.56	87.30	1.49	1.45
1006.30	148.92	87.98	1.47	1.36
1006.45	148.38	87.67	1.47	1.31
1006.60	148.38	87.36	1.47	1.31
1006.75	147.81	85.20	1.50	1.39
1006.91	147.81	84.21	1.52	1.39
1007.06	151.77	82.23	1.51	1.41
1007.21	153.34	80.44	1.51	1.41
1007.36	153.34	78.65	1.53	1.46
1007.52	151.68	78.74	1.56	1.52
1007.67	151.68	81.25	1.59	1.53
1007.82	163.79	83.49	1.61	1.55
1007.97	163.79	84.84	1.57	1.52
1008.13	155.59	84.55	1.54	1.45
1008.28	155.59	83.11	1.53	1.40
1008.43	161.96	83.29	1.53	1.40
1008.58	161.96	82.69	1.51	1.39
1008.74	166.33	85.56	1.50	1.40

THYLACINE_2_LWD_ASCII.TXT

1008.89	166.33	86.64	1.50	1.40
1009.04	175.57	88.97	1.50	1.38
1009.19	175.57	87.98	1.50	1.31
1009.35	-999.25	85.60	1.53	1.30
1009.50	174.34	84.56	1.53	1.30
1009.65	148.36	86.00	1.56	1.40
1009.80	115.30	82.50	1.62	1.44
1009.95	115.30	76.18	1.62	1.44
1010.11	109.75	69.45	1.71	1.62
1010.26	109.75	71.24	1.83	2.17
1010.41	109.75	74.07	1.83	2.17
1010.56	111.99	78.38	1.79	1.96
1010.72	111.99	80.89	1.79	1.96
1010.87	116.73	83.40	1.67	1.43
1011.02	116.73	86.58	1.67	1.43
1011.17	120.30	87.57	1.56	1.32
1011.33	179.97	88.56	1.57	1.40
1011.48	179.97	82.73	1.59	1.60
1011.63	193.18	81.88	1.58	1.68
1011.78	193.18	83.36	1.55	1.53
1011.94	174.69	88.70	1.52	1.36
1012.09	159.12	91.62	1.51	1.36
1012.24	142.55	90.27	1.49	1.35
1012.39	133.55	89.87	1.48	1.33
1012.55	126.73	88.88	1.48	1.33
1012.70	122.21	88.61	1.50	1.36
1012.85	122.21	87.35	1.53	1.41
1013.00	116.90	84.43	1.55	1.49
1013.16	116.90	82.73	1.54	1.51
1013.31	116.87	79.59	1.49	1.43
1013.46	116.87	78.06	1.47	1.39
1013.61	118.77	79.99	1.44	1.38
1013.76	118.77	84.03	1.40	1.38
1013.92	135.85	88.20	1.36	1.29
1014.07	135.85	87.76	1.32	1.16
1014.22	156.45	87.33	1.29	1.13
1014.37	156.45	85.71	1.29	1.13
1014.53	174.48	85.26	1.27	1.13
1014.68	174.37	86.24	1.29	1.13
1014.83	174.37	86.58	1.32	1.18
1014.98	180.64	85.49	1.38	1.29
1015.14	180.64	83.29	1.38	1.29
1015.29	176.66	82.78	1.42	1.37
1015.44	169.98	81.91	1.52	1.41
1015.59	157.30	82.06	1.55	1.44
1015.75	157.30	83.99	1.59	1.50
1015.90	144.20	87.71	1.59	1.50
1016.05	135.51	89.73	1.66	1.59
1016.20	135.51	89.46	1.70	1.80
1016.36	137.21	89.19	1.69	1.78
1016.51	131.03	86.68	1.69	1.78
1016.66	131.03	85.20	1.63	1.55
1016.81	130.27	86.55	1.56	1.39
1016.97	130.27	85.74	1.53	1.37
1017.12	143.23	84.57	1.55	1.39
1017.27	143.23	80.57	1.54	1.43
1017.42	158.21	80.85	1.55	1.51
1017.57	158.21	79.41	1.54	1.54
1017.73	-999.25	77.98	1.48	1.33
1017.88	164.42	79.87	1.53	1.35
1018.03	164.42	85.07	1.58	1.42
1018.18	161.53	90.28	1.67	1.51
1018.34	155.55	94.49	1.68	1.54
1018.49	139.03	96.78	1.72	1.64
1018.64	108.43	99.07	1.90	1.79
1018.79	88.90	96.02	1.98	2.22
1018.95	83.77	93.19	2.00	2.63
1019.10	83.77	85.38	1.97	2.67
1019.25	84.80	80.39	1.97	3.20
1019.40	84.80	73.71	1.90	2.80
1019.56	88.84	72.01	1.76	2.00
1019.71	88.84	75.20	1.76	2.00
1019.86	91.92	80.09	1.56	1.30
1020.01	91.92	89.19	1.46	1.24
1020.17	120.89	93.77	1.37	1.26

THYLACINE_2_LWD_ASCII.TXT

1020.32	120.89	98.35	1.33	1.29
1020.47	177.73	97.90	1.31	1.18
1020.62	177.74	97.09	1.31	1.18
1020.78	177.74	98.75	1.31	1.12
1020.93	160.05	101.21	1.36	1.22
1021.08	151.66	100.00	1.36	1.22
1021.23	151.66	96.32	1.46	1.35
1021.38	145.61	90.31	1.56	1.49
1021.54	136.85	87.98	1.56	1.49
1021.69	133.92	82.64	1.60	1.52
1021.84	133.92	79.63	1.62	1.57
1021.99	130.33	78.15	1.62	1.57
1022.15	127.01	79.67	1.60	1.55
1022.30	125.01	82.95	1.60	1.55
1022.45	121.39	84.70	1.55	1.52
1022.60	112.03	84.43	1.55	1.52
1022.76	109.11	82.41	1.53	1.47
1022.91	104.12	79.58	1.57	1.49
1023.06	99.21	78.77	1.57	1.49
1023.21	97.58	80.93	1.61	1.70
1023.37	96.61	83.89	1.61	1.70
1023.52	96.61	86.27	1.59	1.86
1023.67	99.03	85.69	1.59	1.86
1023.82	99.21	84.26	1.57	1.88
1023.98	99.21	83.40	1.57	1.88
1024.13	102.78	82.73	1.52	1.62
1024.28	109.99	82.91	1.51	1.39
1024.43	117.29	85.15	1.51	1.39
1024.59	117.29	87.22	1.64	1.51
1024.74	122.82	85.70	1.64	1.51
1024.89	130.75	82.11	1.81	1.70
1025.04	130.75	78.06	1.81	1.70
1025.19	128.40	77.61	1.87	1.93
1025.35	128.40	77.97	1.87	1.93
1025.50	135.63	78.77	1.84	2.10
1025.65	140.36	78.60	1.84	2.10
1025.80	140.36	77.61	1.64	1.69
1025.96	147.64	82.28	1.64	1.69
1026.11	146.81	87.94	1.38	1.23
1026.26	142.01	93.82	1.38	1.23
1026.41	141.48	94.04	1.38	1.23
1026.57	133.55	92.56	1.25	1.12
1026.72	121.41	88.12	1.25	1.12
1026.87	108.19	83.68	1.24	1.18
1027.02	103.52	83.23	1.24	1.18
1027.18	103.52	85.38	1.23	1.18
1027.33	95.43	87.53	1.22	1.12
1027.48	92.67	86.00	1.22	1.12
1027.63	91.59	84.61	1.21	1.11
1027.79	88.32	84.39	1.21	1.11
1027.94	87.50	84.75	1.21	1.11
1028.09	86.25	85.11	1.21	1.11
1028.24	84.14	87.44	1.23	1.15
1028.40	86.38	90.59	1.23	1.15
1028.55	84.92	93.51	1.23	1.18
1028.70	88.18	92.74	1.23	1.18
1028.85	88.18	91.97	1.21	1.18
1029.00	87.77	90.63	1.21	1.18
1029.16	89.78	89.82	1.21	1.18
1029.31	93.14	92.88	1.16	1.13
1029.46	93.14	96.74	1.09	1.02
1029.61	94.60	99.70	1.09	1.02
1029.77	98.32	95.88	1.03	0.93
1029.92	109.52	92.06	1.03	0.93
1030.07	114.09	92.20	1.03	0.93
1030.22	112.70	95.25	1.03	0.93
1030.38	114.10	96.77	1.08	1.00
1030.53	114.10	95.25	1.18	1.11
1030.68	111.78	93.90	1.18	1.11
1030.83	111.99	91.39	1.28	1.24
1030.99	111.28	88.88	1.36	1.31
1031.14	111.28	85.83	1.36	1.31
1031.29	114.92	85.47	1.45	1.41
1031.44	-999.25	82.64	1.45	1.41
1031.60	-999.25	80.18	1.49	1.47

THYLACINE_2_LWD_ASCII.TXT

1031.75	121.15	76.54	1.50	1.48
1031.90	119.24	77.93	1.50	1.48
1032.05	119.24	79.32	1.52	1.48
1032.21	114.39	83.13	1.52	1.48
1032.36	111.29	82.81	1.48	1.43
1032.51	99.00	82.50	1.43	1.36
1032.66	99.00	79.59	1.43	1.36
1032.81	92.21	79.19	1.39	1.35
1032.97	92.21	78.78	1.39	1.35
1033.12	43.34	80.53	1.30	1.23
1033.27	41.42	85.02	1.30	1.23
1033.42	39.54	90.44	1.17	1.04
1033.58	37.85	95.07	1.17	1.04
1033.73	37.59	97.72	1.09	0.94
1033.88	37.00	100.23	1.08	0.92
1034.03	36.98	102.74	1.08	0.92
1034.19	37.69	102.65	1.14	0.99
1034.34	38.48	97.31	1.14	0.99
1034.49	38.48	88.83	1.27	1.21
1034.64	72.38	80.80	1.27	1.21
1034.80	81.04	81.92	1.34	1.38
1034.95	81.04	85.89	1.34	1.35
1035.10	90.84	88.84	1.34	1.35
1035.25	102.75	87.24	1.29	1.17
1035.41	112.01	87.53	1.29	1.17
1035.56	115.80	88.44	1.26	1.10
1035.71	117.54	85.33	1.29	1.19
1035.86	117.54	82.27	1.29	1.19
1036.02	119.07	80.31	1.32	1.32
1036.17	119.07	82.96	1.30	1.29
1036.32	119.15	86.33	1.30	1.29
1036.47	120.67	88.57	1.27	1.23
1036.62	120.67	91.57	1.23	1.18
1036.78	125.01	90.81	1.16	1.10
1036.93	135.24	87.75	1.16	1.10
1037.08	135.24	84.21	1.09	1.02
1037.23	145.29	82.05	1.03	0.94
1037.39	145.29	83.81	1.03	0.94
1037.54	152.53	87.09	1.00	0.91
1037.69	152.53	91.58	0.99	0.91
1037.84	153.70	95.35	0.99	0.91
1038.00	156.89	97.68	0.98	0.90
1038.15	156.89	94.27	0.98	0.91
1038.30	165.16	90.85	1.01	0.92
1038.45	165.16	85.51	1.03	0.95
1038.61	164.42	87.08	1.06	1.02
1038.76	164.42	89.11	1.11	1.11
1038.91	166.37	91.93	1.13	1.16
1039.06	166.37	90.50	1.15	1.23
1039.22	166.43	88.34	1.09	1.07
1039.37	166.43	86.18	1.18	1.23
1039.52	166.37	87.13	1.18	1.23
1039.67	166.37	88.92	1.18	1.23
1039.83	169.26	91.53	1.20	1.22
1039.98	168.41	92.92	1.20	1.23
1040.13	168.41	92.33	1.23	1.25
1040.28	168.70	90.63	1.23	1.29
1040.43	168.70	88.92	1.23	1.32
1040.59	174.99	90.04	1.23	1.27
1040.74	174.99	90.72	1.21	1.21
1040.89	174.99	91.39	1.18	1.14
1041.04	179.41	88.39	1.18	1.14
1041.20	179.41	89.10	1.18	1.09
1041.35	-999.25	87.22	1.17	1.08
1041.50	-999.25	87.57	1.14	1.07
1041.65	198.65	87.17	1.12	1.04
1041.81	198.65	88.06	1.12	1.04
1041.96	196.11	90.17	1.09	1.02
1042.11	196.11	90.08	1.09	1.02
1042.26	189.42	92.15	1.09	1.02
1042.42	189.42	93.23	1.09	1.01
1042.57	186.69	95.29	1.09	1.03
1042.72	186.69	97.32	1.09	1.03
1042.87	183.09	97.94	1.08	1.01
1043.03	183.09	96.55	1.06	0.98

THYLACINE_2_LWD_ASCII.TXT

1043.18	180.66	94.22	1.06	0.98
1043.33	180.66	94.96	1.05	0.96
1043.48	177.18	95.43	1.04	0.96
1043.64	177.18	95.49	1.04	0.98
1043.79	180.66	93.65	1.04	0.98
1043.94	180.66	92.01	1.02	0.95
1044.09	-999.25	90.92	1.00	0.93
1044.24	-999.25	94.85	1.00	0.93
1044.40	185.55	101.31	1.00	0.92
1044.55	185.55	104.41	0.99	0.91
1044.70	183.02	102.43	0.99	0.91
1044.85	178.78	99.02	1.01	0.90
1045.01	178.78	99.33	1.04	0.93
1045.16	140.73	96.55	1.12	1.02
1045.31	163.43	93.77	1.20	1.11
1045.46	163.43	90.09	1.20	1.11
1045.62	156.37	87.71	1.24	1.20
1045.77	156.37	84.79	1.30	1.29
1045.92	155.50	82.41	1.31	1.26
1046.07	155.50	85.78	1.31	1.26
1046.23	144.65	89.69	1.30	1.23
1046.38	146.76	93.59	1.29	1.21
1046.53	146.76	92.38	1.35	1.24
1046.68	147.83	91.16	1.35	1.24
1046.84	152.42	90.81	1.35	1.20
1046.99	152.42	91.66	1.35	1.20
1047.14	152.93	91.35	1.37	1.31
1047.29	152.93	90.00	1.30	1.24
1047.45	149.62	88.65	1.30	1.24
1047.60	152.05	86.90	1.33	1.29
1047.75	152.05	85.33	1.33	1.29
1047.90	157.78	84.84	1.34	1.26
1048.05	157.78	85.92	1.28	1.19
1048.21	161.48	90.68	1.19	1.01
1048.36	161.48	94.36	1.17	1.02
1048.51	156.91	96.73	1.15	1.05
1048.66	156.91	95.43	1.15	1.05
1048.82	156.91	92.83	1.16	1.07
1048.97	164.77	91.71	1.15	1.09
1049.12	164.77	90.59	1.15	1.09
1049.27	163.04	90.77	1.15	1.08
1049.43	163.04	93.05	1.14	1.06
1049.58	161.53	95.34	1.13	1.03
1049.73	161.53	97.40	1.13	1.03
1049.88	161.53	97.17	1.12	1.02
1050.04	161.53	97.13	1.13	1.05
1050.19	161.53	97.31	1.13	1.05
1050.34	156.91	97.49	1.14	1.07
1050.49	156.91	95.96	1.14	1.07
1050.65	158.24	94.44	1.14	1.05
1050.80	151.26	89.69	1.14	1.05
1050.95	146.64	86.45	1.15	1.05
1051.10	146.64	83.22	1.15	1.05
1051.26	142.61	86.05	1.16	1.06
1051.41	137.63	88.88	1.16	1.06
1051.56	137.63	92.29	1.17	1.09
1051.71	137.25	92.87	1.18	1.11
1051.86	133.90	95.07	1.18	1.11
1052.02	133.90	96.69	1.21	1.16
1052.17	130.75	96.51	1.21	1.16
1052.32	131.68	94.71	1.21	1.12
1052.47	131.68	94.70	1.21	1.12
1052.63	132.97	96.50	1.17	1.07
1052.78	132.31	98.70	1.17	1.07
1052.93	127.12	99.11	1.14	1.05
1053.08	123.38	97.00	1.14	1.05
1053.24	113.68	94.49	1.10	1.04
1053.39	108.08	92.07	1.10	1.04
1053.54	94.96	92.16	1.10	1.04
1053.69	77.40	95.21	1.05	0.97
1053.85	64.86	98.17	1.05	0.97
1054.00	62.00	103.24	0.99	0.88
1054.15	50.44	105.34	0.99	0.88
1054.30	49.30	105.43	0.99	0.88
1054.46	49.30	103.41	1.01	0.87

THYLACINE_2_LWD_ASCII.TXT

1054.61	49.71	101.39	1.01	0.87
1054.76	50.11	97.89	1.05	1.02
1054.91	51.33	94.39	1.05	1.02
1055.07	53.64	94.44	1.05	1.02
1055.22	59.78	99.87	1.03	0.97
1055.37	69.54	105.30	1.03	0.97
1055.52	70.26	107.19	0.99	0.94
1055.67	70.26	105.22	0.99	0.94
1055.83	92.84	103.24	0.97	0.94
1055.98	103.71	100.68	0.97	0.94
1056.13	102.22	100.10	0.96	0.93
1056.28	103.35	98.44	0.96	0.93
1056.44	103.35	97.36	0.94	0.86
1056.59	106.01	95.92	0.94	0.86
1056.74	114.57	96.42	0.92	0.84
1056.89	114.57	96.91	0.92	0.84
1057.05	126.39	96.33	0.91	0.83
1057.20	126.77	94.80	0.91	0.83
1057.35	126.77	93.27	0.90	0.82
1057.50	126.49	92.74	0.90	0.82
1057.66	127.63	92.29	0.89	0.82
1057.81	127.63	94.22	0.89	0.82
1057.96	131.71	96.59	0.89	0.83
1058.11	129.59	98.97	0.89	0.83
1058.27	128.24	97.98	0.90	0.84
1058.42	128.24	98.12	0.90	0.84
1058.57	129.58	98.26	0.94	0.89
1058.72	131.09	100.51	0.94	0.89
1058.88	131.09	100.95	0.96	0.92
1059.03	130.44	101.40	0.96	0.92
1059.18	129.75	99.38	1.00	0.93
1059.33	128.34	98.66	1.00	0.93
1059.48	128.34	97.95	1.02	0.96
1059.64	130.07	93.82	1.02	0.96
1059.79	130.68	89.06	1.06	1.01
1059.94	127.47	84.13	1.06	1.01
1060.09	127.47	87.54	1.10	1.01
1060.25	127.54	90.95	1.12	1.05
1060.40	124.17	94.99	1.12	1.05
1060.55	122.76	95.43	1.14	1.07
1060.70	122.76	96.37	1.14	1.07
1060.86	123.61	95.96	1.15	1.09
1061.01	120.89	95.56	1.15	1.09
1061.16	120.63	95.61	1.15	1.10
1061.31	117.54	96.55	1.15	1.10
1061.47	117.54	98.48	1.14	1.07
1061.62	77.25	99.47	1.14	1.07
1061.77	73.74	97.63	1.14	1.05
1061.92	41.48	95.88	1.14	1.05
1062.08	41.48	94.13	1.13	1.05
1062.23	41.48	97.00	1.13	1.05
1062.38	36.98	95.57	1.12	1.06
1062.53	36.98	94.14	1.12	1.07
1062.69	38.00	91.26	1.14	1.10
1062.84	38.21	92.79	1.14	1.10
1062.99	44.94	94.40	1.12	1.06
1063.14	44.65	95.66	1.11	1.00
1063.29	46.23	94.23	1.11	1.00
1063.45	46.23	93.73	1.10	0.99
1063.60	91.91	93.23	1.10	0.99
1063.75	131.24	95.97	1.11	1.02
1063.90	131.24	97.68	1.15	1.09
1064.06	121.96	97.91	1.15	1.09
1064.21	117.01	96.42	1.17	1.13
1064.36	118.29	93.19	1.17	1.13
1064.51	118.29	91.44	1.18	1.13
1064.67	126.77	91.53	1.18	1.13
1064.82	130.99	93.37	1.17	1.10
1064.97	130.99	94.49	1.17	1.10
1065.12	135.55	93.60	1.15	1.09
1065.28	135.55	92.70	1.13	1.07
1065.43	140.76	90.91	1.13	1.07
1065.58	140.76	89.29	1.10	1.00
1065.73	152.62	88.89	1.10	1.01
1065.89	152.62	90.10	1.10	1.01

THYLACINE_2_LWD_ASCII.TXT

1066.04	163.25	91.31	1.13	1.06
1066.19	163.25	92.07	1.14	1.06
1066.34	171.61	94.63	1.16	1.08
1066.50	171.61	97.18	1.17	1.10
1066.65	173.61	101.13	1.17	1.10
1066.80	173.61	103.28	1.19	1.07
1066.95	168.18	104.63	1.19	1.07
1067.10	168.41	103.82	1.19	1.06
1067.26	168.41	100.64	1.19	1.06
1067.41	167.61	98.26	1.20	1.10
1067.56	167.61	97.00	1.20	1.10
1067.71	173.76	95.39	1.24	1.15
1067.87	173.76	93.77	1.24	1.15
1068.02	173.76	91.66	1.23	1.23
1068.17	176.00	90.90	1.23	1.23
1068.32	176.00	90.14	1.21	1.20
1068.48	193.13	88.39	1.18	1.09
1068.63	193.13	88.03	1.18	1.09
1068.78	207.45	88.12	1.17	1.06
1068.93	207.45	88.57	1.17	1.06
1069.09	207.45	88.88	1.17	1.12
1069.24	211.21	88.75	1.17	1.12
1069.39	211.21	89.33	1.16	1.12
1069.54	219.66	90.04	1.16	1.12
1069.70	219.66	92.38	1.16	1.09
1069.85	219.66	94.35	1.16	1.09
1070.00	219.66	96.33	1.14	1.08
1070.15	219.66	97.50	1.14	1.08
1070.31	219.66	101.13	1.09	0.99
1070.46	219.66	104.76	1.09	0.99
1070.61	219.66	106.65	1.06	0.96
1070.76	219.66	103.96	1.06	0.96
1070.91	211.21	101.27	1.08	0.97
1071.07	211.21	97.54	1.13	1.05
1071.22	199.31	95.56	1.13	1.05
1071.37	199.31	92.47	1.17	1.08
1071.52	189.42	91.35	1.20	1.11
1071.68	189.42	90.40	1.20	1.11
1071.83	-999.25	89.37	1.22	1.16
1071.98	-999.25	88.34	1.22	1.16
1072.13	180.73	82.96	1.22	1.20
1072.29	180.73	78.78	1.22	1.20
1072.44	180.66	78.24	1.20	1.14
1072.59	180.66	85.60	1.20	1.14
1072.74	183.09	92.96	1.14	1.05
1072.90	183.09	94.89	1.14	1.05
1073.05	185.55	92.82	1.11	1.02
1073.20	185.55	91.49	1.11	1.02
1073.35	185.48	91.94	1.11	1.02
1073.51	185.48	91.81	1.14	1.05
1073.66	184.90	90.22	1.18	1.10
1073.81	184.90	89.05	1.18	1.10
1073.96	184.90	89.05	1.23	1.18
1074.12	188.68	91.48	1.26	1.22
1074.27	188.68	92.02	1.26	1.22
1074.42	189.83	92.15	1.26	1.18
1074.57	189.83	92.85	1.26	1.18
1074.72	193.84	95.58	1.27	1.17
1074.88	193.84	98.41	1.29	1.19
1075.03	190.68	98.20	1.29	1.19
1075.18	180.50	93.90	1.34	1.21
1075.33	172.13	90.89	1.34	1.21
1075.49	172.13	90.89	1.42	1.26
1075.64	163.73	94.84	1.50	1.44
1075.79	163.73	97.09	1.50	1.44
1075.94	159.08	97.54	1.54	1.70
1076.10	159.08	99.76	1.54	1.70
1076.25	-999.25	102.09	1.46	1.44
1076.40	-999.25	102.50	1.34	1.27
1076.55	161.96	100.10	1.29	1.19
1076.71	161.96	99.34	1.27	1.16
1076.86	175.43	102.48	1.21	1.07
1077.01	175.43	105.06	1.17	1.02
1077.16	178.19	106.31	1.28	1.19
1077.32	170.25	100.39	1.28	1.21

THYLACINE_2_LWD_ASCII.TXT

1077.47	170.25	93.45	1.30	1.23
1077.62	166.39	86.50	1.32	1.23
1077.77	152.52	85.33	1.35	1.26
1077.93	152.52	88.52	1.40	1.40
1078.08	148.39	89.60	1.41	1.50
1078.23	148.39	89.65	1.41	1.49
1078.38	156.75	85.47	1.39	1.37
1078.53	144.73	88.79	1.34	1.21
1078.69	144.73	94.08	1.30	1.13
1078.84	142.66	101.44	1.26	1.14
1078.99	144.35	100.09	1.25	1.16
1079.14	144.35	97.53	1.24	1.14
1079.30	152.53	97.27	1.20	1.11
1079.45	152.53	100.10	1.17	1.03
1079.60	156.89	102.16	1.17	1.01
1079.75	156.89	100.01	1.21	1.09
1079.91	156.89	97.41	1.25	1.16
1080.06	156.89	94.81	1.28	1.19
1080.21	161.46	94.00	1.30	1.20
1080.36	158.75	96.69	1.38	1.28
1080.52	158.75	97.41	1.43	1.37
1080.67	156.47	96.96	1.47	1.40
1080.82	152.14	93.68	1.58	1.44
1080.97	142.63	91.97	1.58	1.44
1081.13	134.19	91.62	1.63	1.51
1081.28	126.51	90.00	1.66	1.54
1081.43	120.11	85.82	1.66	1.54
1081.58	112.72	81.61	1.74	1.63
1081.74	112.72	81.29	1.82	1.83
1081.89	110.89	80.53	1.79	1.97
1082.04	110.89	82.68	1.79	1.97
1082.19	116.76	84.93	1.69	1.83
1082.34	116.76	90.40	1.52	1.48
1082.50	128.72	93.54	1.38	1.25
1082.65	128.72	93.94	1.29	1.12
1082.80	149.96	95.56	1.22	1.07
1082.95	149.96	96.93	1.22	1.07
1083.11	172.31	94.67	1.21	1.04
1083.26	174.28	91.52	1.23	1.06
1083.41	174.28	85.17	1.23	1.06
1083.56	172.14	87.12	1.28	1.17
1083.72	172.14	87.91	1.34	1.39
1083.87	168.12	91.95	1.34	1.43
1084.02	168.12	93.16	1.34	1.43
1084.17	166.41	93.54	1.27	1.25
1084.33	166.41	94.31	1.16	1.02
1084.48	168.68	94.58	1.12	0.96
1084.63	168.68	95.38	1.10	0.97
1084.78	176.54	95.11	1.10	0.97
1084.94	176.54	92.87	1.08	1.00
1085.09	182.40	92.92	1.08	0.99
1085.24	182.40	93.90	1.11	1.02
1085.39	177.16	96.68	1.13	1.06
1085.55	177.16	97.04	1.15	1.08
1085.70	175.98	95.63	1.16	1.04
1085.85	175.98	89.40	1.18	1.05
1086.00	173.73	89.12	1.23	1.09
1086.15	166.05	89.77	1.27	1.16
1086.31	156.85	93.76	1.33	1.24
1086.46	156.85	92.61	1.41	1.34
1086.61	152.48	93.02	1.47	1.57
1086.76	152.48	92.25	1.40	1.39
1086.92	155.54	92.47	1.30	1.16
1087.07	155.54	90.72	1.27	1.13
1087.22	153.31	95.56	1.23	1.11
1087.37	153.31	100.72	1.22	1.10
1087.53	160.96	106.11	1.17	1.05
1087.68	160.96	107.77	1.17	1.04
1087.83	172.89	109.16	1.13	0.99
1087.98	172.89	109.43	1.17	1.06
1088.14	-999.25	105.48	1.25	1.19
1088.29	169.26	101.13	1.25	1.19
1088.44	169.26	96.91	1.28	1.23
1088.59	150.46	92.73	1.37	1.35
1088.75	160.48	89.41	1.45	1.44

THYLACINE_2_LWD_ASCII.TXT

1088.90	160.48	87.89	1.44	1.49
1089.05	156.46	89.51	1.43	1.48
1089.20	145.23	92.51	1.35	1.20
1089.36	145.23	92.28	1.33	1.20
1089.51	140.78	91.38	1.32	1.26
1089.66	140.78	88.25	1.30	1.30
1089.81	143.59	91.03	1.24	1.13
1089.96	144.86	93.32	1.20	1.03
1090.12	144.86	95.61	1.30	1.23
1090.27	147.40	96.64	1.30	1.23
1090.42	147.40	96.28	1.24	1.12
1090.57	150.93	95.92	1.23	1.27
1090.73	152.85	93.72	1.23	1.21
1090.88	152.85	93.72	1.19	1.11
1091.03	156.41	95.07	1.17	1.05
1091.18	156.41	96.87	1.15	1.00
1091.34	135.49	98.66	1.14	0.99
1091.49	135.49	96.60	1.14	0.99
1091.64	81.21	94.09	1.15	1.02
1091.79	68.77	91.53	1.17	1.10
1091.95	66.31	91.48	1.18	1.11
1092.10	63.59	91.84	1.19	1.10
1092.25	60.04	91.66	1.22	1.10
1092.40	57.88	91.48	1.22	1.10
1092.56	55.88	90.89	1.24	1.20
1092.71	53.08	92.19	1.24	1.25
1092.86	52.40	93.50	1.24	1.11
1093.01	52.55	94.62	1.24	1.06
1093.17	67.05	94.44	1.26	1.16
1093.32	78.36	90.94	1.30	1.23
1093.47	78.36	87.62	1.30	1.23
1093.62	77.36	83.00	1.34	1.29
1093.77	81.14	79.59	1.34	1.31
1093.93	84.00	76.18	1.34	1.31
1094.08	85.58	76.81	1.33	1.29
1094.23	89.92	80.98	1.33	1.29
1094.38	91.89	85.15	1.29	1.27
1094.54	92.34	87.04	1.23	1.27
1094.69	90.66	90.94	1.23	1.27
1094.84	86.43	94.85	1.18	1.10
1094.99	85.04	97.81	1.18	1.10
1095.15	83.49	96.02	1.11	1.00
1095.30	82.86	92.70	1.10	0.99
1095.45	81.03	87.54	1.10	0.99
1095.60	78.95	83.23	1.10	0.97
1095.76	77.38	80.00	1.10	0.97
1095.91	77.50	81.70	1.13	1.00
1096.06	77.50	83.85	1.21	1.14
1096.21	88.22	86.50	1.21	1.14
1096.37	92.55	86.37	1.26	1.23
1096.52	96.64	85.20	1.26	1.23
1096.67	96.64	82.37	1.24	1.11
1096.82	100.51	79.72	1.24	1.05
1096.98	108.28	83.94	1.24	1.05
1097.13	111.59	89.77	1.29	1.12
1097.28	120.41	93.00	1.29	1.12
1097.43	120.41	90.71	1.37	1.20
1097.58	121.17	87.62	1.39	1.26
1097.74	116.80	87.13	1.39	1.26
1097.89	115.55	87.53	1.38	1.25
1098.04	115.55	88.75	1.36	1.28
1098.19	117.14	90.95	1.36	1.28
1098.35	117.26	91.93	1.31	1.21
1098.50	116.77	92.29	1.25	1.09
1098.65	116.77	89.46	1.25	1.15
1098.80	119.27	86.64	1.25	1.18
1098.96	118.53	84.04	1.23	1.07
1099.11	117.52	83.64	1.24	1.07
1099.26	118.81	84.76	1.24	1.07
1099.41	118.81	86.28	1.27	1.17
1099.57	119.32	86.27	1.31	1.33
1099.72	116.71	86.81	1.35	1.37
1099.87	117.77	87.35	1.39	1.37
1100.02	117.77	88.07	1.38	1.35
1100.18	119.29	86.72	1.38	1.35

THYLACINE_2_LWD_ASCII.TXT

1100.33	118.03	84.98	1.36	1.28
1100.48	114.79	84.84	1.34	1.22
1100.63	109.51	84.70	1.34	1.22
1100.79	104.90	85.60	1.30	1.20
1100.94	100.29	86.23	1.30	1.20
1101.09	98.29	85.92	1.24	1.18
1101.24	97.08	86.64	1.18	1.13
1101.39	94.29	87.62	1.18	1.13
1101.55	87.08	89.01	1.13	1.05
1101.70	78.49	88.74	1.13	1.05
1101.85	71.90	88.69	1.09	0.97
1102.00	68.75	88.18	1.08	0.95
1102.16	69.09	87.96	1.08	0.95
1102.31	68.84	89.26	1.08	0.98
1102.46	68.67	90.92	1.08	0.98
1102.61	67.82	92.13	1.10	0.99
1102.77	67.40	89.96	1.12	1.04
1102.92	66.97	89.66	1.12	1.04
1103.07	70.06	89.53	1.14	1.09
1103.22	75.67	90.63	1.14	1.09
1103.38	82.63	89.15	1.15	1.07
1103.53	86.81	89.33	1.17	1.05
1103.68	88.92	91.44	1.17	1.05
1103.83	90.53	93.10	1.20	1.10
1103.99	90.07	90.09	1.20	1.10
1104.14	89.78	85.28	1.24	1.13
1104.29	86.65	82.06	1.24	1.13
1104.44	86.40	80.00	1.32	1.18
1104.60	83.75	77.93	1.45	1.29
1104.75	82.24	75.91	1.61	1.60
1104.90	79.96	76.80	1.61	1.60
1105.05	79.96	77.70	1.69	1.70
1105.20	71.61	78.95	1.64	1.61
1105.36	70.95	81.16	1.56	1.49
1105.51	69.43	82.24	1.49	1.35
1105.66	68.23	82.83	1.36	1.26
1105.81	69.00	82.91	1.34	1.26
1105.97	68.47	86.82	1.33	1.19
1106.12	68.47	91.03	1.35	1.24
1106.27	69.17	91.30	1.34	1.25
1106.42	74.69	87.35	1.27	1.17
1106.58	86.11	83.40	1.17	1.04
1106.73	84.78	83.80	1.16	1.03
1106.88	84.78	85.73	1.16	1.03
1107.03	87.06	87.25	1.18	1.03
1107.19	98.47	86.85	1.21	1.09
1107.34	103.42	87.43	1.21	1.09
1107.49	108.83	88.42	1.25	1.20
1107.64	108.40	89.82	1.28	1.22
1107.80	107.35	90.22	1.30	1.17
1107.95	105.21	89.51	1.30	1.17
1108.10	104.11	88.39	1.38	1.25
1108.25	104.11	84.67	1.45	1.51
1108.41	107.66	82.42	1.45	1.51
1108.56	107.66	80.18	1.44	1.53
1108.71	109.75	82.55	1.36	1.31
1108.86	115.05	84.57	1.36	1.31
1109.01	115.05	88.25	1.27	1.22
1109.17	125.63	89.91	1.15	1.08
1109.32	125.63	91.75	1.05	0.96
1109.47	133.33	90.14	1.00	0.90
1109.62	147.01	87.98	0.97	0.86
1109.78	147.01	85.65	0.95	0.84
1109.93	149.43	85.38	0.95	0.84
1110.08	149.43	85.65	0.96	0.85
1110.23	152.53	87.53	0.99	0.91
1110.39	156.00	89.15	0.99	0.91
1110.54	156.00	94.26	1.02	0.96
1110.69	156.04	97.76	1.02	0.96
1110.84	156.04	101.26	1.05	0.98
1111.00	155.11	98.44	1.05	0.98
1111.15	151.99	96.60	1.08	0.98
1111.30	151.99	94.76	1.08	0.98
1111.45	151.68	95.56	1.14	1.05
1111.61	151.68	93.00	1.14	1.05

THYLACINE_2_LWD_ASCII.TXT

1111.76	150.41	92.24	1.21	1.16
1111.91	152.90	91.65	1.21	1.16
1112.06	152.90	95.43	1.22	1.16
1112.22	151.61	97.40	1.22	1.16
1112.37	146.99	97.45	1.22	1.10
1112.52	146.99	95.52	1.22	1.10
1112.67	148.92	94.21	1.22	1.14
1112.82	-999.25	94.84	1.22	1.15
1112.98	-999.25	94.08	1.22	1.13
1113.13	147.15	90.00	1.26	1.14
1113.28	142.99	85.83	1.30	1.15
1113.43	142.99	80.45	1.30	1.15
1113.59	120.48	79.51	1.34	1.20
1113.74	120.48	79.28	1.34	1.20
1113.89	126.18	81.66	1.44	1.35
1114.04	120.88	82.42	1.44	1.35
1114.20	114.05	81.56	1.55	1.52
1114.35	113.82	81.47	1.55	1.52
1114.50	113.82	81.25	1.71	1.70
1114.65	111.31	81.52	1.71	1.70
1114.81	107.99	78.87	1.75	1.65
1114.96	106.39	76.36	1.76	1.70
1115.11	102.75	74.34	1.76	1.85
1115.26	102.75	74.07	1.76	1.85
1115.42	109.49	74.79	1.65	1.65
1115.57	122.48	75.15	1.55	1.39
1115.72	122.48	79.32	1.55	1.39
1115.87	122.77	80.53	1.47	1.23
1116.03	125.82	81.97	1.47	1.23
1116.18	125.82	83.29	1.45	1.30
1116.33	133.82	85.31	1.45	1.30
1116.48	133.82	85.54	1.43	1.39
1116.63	150.41	84.16	1.43	1.39
1116.79	150.41	82.73	1.38	1.30
1116.94	151.55	83.75	1.32	1.20
1117.09	150.80	82.59	1.29	1.16
1117.24	150.80	83.03	1.28	1.18
1117.40	155.94	83.63	1.28	1.23
1117.55	155.94	82.99	1.26	1.19
1117.70	152.50	83.59	1.26	1.19
1117.85	152.50	84.12	1.25	1.15
1118.01	160.93	85.71	1.23	1.11
1118.16	160.50	85.59	1.24	1.14
1118.31	160.50	84.73	1.24	1.13
1118.46	159.60	84.22	1.24	1.13
1118.62	154.65	83.27	1.24	1.13
1118.77	154.65	83.09	1.26	1.20
1118.92	152.52	83.80	1.25	1.16
1119.07	152.52	87.75	1.25	1.16
1119.23	155.52	90.31	1.23	1.13
1119.38	151.75	90.40	1.22	1.09
1119.53	151.75	87.62	1.21	1.07
1119.68	144.44	87.93	1.23	1.14
1119.84	138.59	90.13	1.24	1.19
1119.99	134.82	90.62	1.28	1.16
1120.14	133.52	89.32	1.29	1.18
1120.29	129.41	86.99	1.26	1.19
1120.44	121.12	86.76	1.34	1.23
1120.60	107.17	85.33	1.34	1.27
1120.75	95.08	84.93	1.33	1.22
1120.90	86.58	83.89	1.33	1.18
1121.05	65.16	84.70	1.36	1.19
1121.21	48.04	86.14	1.37	1.23
1121.36	44.46	88.88	1.40	1.29
1121.51	44.46	88.53	1.44	1.44
1121.66	43.96	87.19	1.44	1.36
1121.82	43.96	85.37	1.43	1.35
1121.97	43.44	84.84	1.42	1.32
1122.12	45.46	85.36	1.41	1.36
1122.27	47.30	86.88	1.40	1.40
1122.43	49.21	89.60	1.38	1.37
1122.58	49.21	88.21	1.37	1.33
1122.73	61.51	84.66	1.36	1.29
1122.88	108.48	81.74	1.33	1.23
1123.04	110.37	82.42	1.30	1.19

THYLACINE_2_LWD_ASCII.TXT

1123.19	110.37	82.91	1.28	1.17
1123.34	119.52	83.90	1.26	1.12
1123.49	124.10	84.37	1.25	1.10
1123.65	124.10	85.65	1.25	1.10
1123.80	129.89	85.42	1.30	1.13
1123.95	129.42	84.26	1.30	1.13
1124.10	122.78	80.67	1.40	1.27
1124.25	119.25	75.64	1.48	1.42
1124.41	116.22	76.72	1.59	1.68
1124.56	97.88	80.31	1.58	1.59
1124.71	97.88	86.12	1.53	1.46
1124.86	115.89	83.56	1.52	1.46
1125.02	115.89	80.78	1.39	1.37
1125.17	140.73	81.21	1.28	1.18
1125.32	118.77	86.32	1.21	1.07
1125.47	118.77	92.47	1.17	1.01
1125.63	118.77	92.29	1.13	0.99
1125.78	133.14	86.71	1.12	1.00
1125.93	133.14	82.89	1.12	1.03
1126.08	153.27	82.21	1.12	1.04
1126.24	153.27	84.70	1.12	1.03
1126.39	170.99	86.01	1.13	1.05
1126.54	178.92	87.00	1.12	1.04
1126.69	178.92	86.10	1.13	1.02
1126.85	-999.25	83.85	1.13	1.00
1127.00	-999.25	84.66	1.13	1.00
1127.15	177.18	91.17	1.14	1.00
1127.30	177.18	98.30	1.16	1.02
1127.46	171.05	101.66	1.19	1.05
1127.61	170.02	99.46	1.23	1.08
1127.76	170.02	93.45	1.30	1.17
1127.91	161.99	86.39	1.41	1.30
1128.06	152.46	84.61	1.46	1.46
1128.22	143.44	87.41	1.51	1.70
1128.37	131.60	91.20	1.51	1.64
1128.52	131.60	93.20	1.36	1.29
1128.67	127.60	95.63	1.28	1.14
1128.83	127.60	96.91	1.24	1.06
1128.98	133.60	98.16	1.20	1.01
1129.13	133.60	96.01	1.19	1.05
1129.28	143.16	91.88	1.21	1.08
1129.44	143.16	85.35	1.25	1.11
1129.59	159.13	80.35	1.31	1.14
1129.74	169.21	78.95	1.39	1.27
1129.89	169.21	80.82	1.43	1.43
1130.05	164.91	82.34	1.49	1.69
1130.20	152.55	82.86	1.50	1.67
1130.35	152.55	83.87	1.44	1.45
1130.50	148.42	84.37	1.36	1.29
1130.66	148.42	88.14	1.29	1.16
1130.81	144.51	91.73	1.22	1.06
1130.96	144.51	95.05	1.19	1.02
1131.11	141.62	92.22	1.19	1.01
1131.27	141.62	88.37	1.22	1.08
1131.42	150.99	84.29	1.28	1.15
1131.57	163.39	83.03	1.51	1.43
1131.72	159.15	82.20	1.70	1.85
1131.87	150.25	81.16	1.78	1.90
1132.03	139.27	82.96	1.78	1.81
1132.18	132.56	81.74	1.74	1.68
1132.33	126.33	82.95	1.72	1.58
1132.48	126.33	82.36	1.70	1.57
1132.64	114.63	82.10	1.63	1.57
1132.79	111.48	80.39	1.51	1.46
1132.94	117.93	81.11	1.42	1.27
1133.09	117.93	84.12	1.38	1.21
1133.25	110.60	85.87	1.32	1.22
1133.40	112.41	89.51	1.26	1.21
1133.55	116.49	93.50	1.22	1.18
1133.70	116.49	102.12	1.17	1.04
1133.86	116.46	103.03	1.13	0.99
1134.01	117.75	103.09	1.08	0.96
1134.16	118.50	98.45	1.07	0.98
1134.31	113.43	101.35	1.08	1.01
1134.47	111.75	100.26	1.08	0.99

THYLACINE_2_LWD_ASCII.TXT

1134.62	103.32	105.13	1.08	0.98
1134.77	95.40	106.52	1.09	1.00
1134.92	88.77	111.32	1.11	1.02
1135.08	71.25	109.62	1.11	1.01
1135.23	59.06	101.36	1.12	1.07
1135.38	43.42	96.28	1.16	1.11
1135.53	33.77	94.22	1.18	1.12
1135.68	33.18	98.48	1.18	1.11
1135.84	31.38	97.85	1.17	1.11
1135.99	28.01	96.53	1.20	1.17
1136.14	27.71	93.84	1.20	1.17
1136.29	27.74	92.40	1.18	1.10
1136.45	27.25	92.69	1.18	1.10
1136.60	26.97	91.57	1.17	1.08
1136.75	27.14	88.61	1.15	1.06
1136.90	28.78	86.23	1.14	1.05
1137.06	32.04	85.78	1.13	1.06
1137.21	30.66	89.95	1.13	1.04
1137.36	31.69	91.97	1.16	1.06
1137.51	35.28	93.32	1.16	1.05
1137.67	36.07	92.11	1.18	1.09
1137.82	36.64	90.90	1.19	1.13
1137.97	38.09	90.95	1.18	1.08
1138.12	43.75	89.64	1.19	1.09
1138.28	48.71	88.34	1.19	1.08
1138.43	48.71	86.37	1.17	1.05
1138.58	60.81	88.43	1.17	1.07
1138.73	84.13	91.71	1.18	1.12
1138.89	92.94	95.07	1.18	1.12
1139.04	99.71	95.16	1.19	1.18
1139.19	104.07	93.18	1.15	1.09
1139.34	104.46	93.57	1.11	1.04
1139.49	104.46	92.85	1.09	1.00
1139.65	96.19	92.62	1.07	0.97
1139.80	91.15	91.83	1.08	0.96
1139.95	81.59	93.63	1.11	0.97
1140.10	71.16	94.39	1.18	1.05
1140.26	63.43	93.18	1.24	1.11
1140.41	57.75	92.56	1.32	1.15
1140.56	54.65	93.32	1.39	1.22
1140.71	52.00	90.95	1.53	1.44
1140.87	49.30	86.14	1.53	1.44
1141.02	48.89	81.34	1.68	1.69
1141.17	46.61	78.11	1.68	1.69
1141.32	44.82	78.51	1.82	1.90
1141.48	44.63	78.92	2.05	2.17
1141.63	45.22	82.02	2.05	2.17
1141.78	46.56	80.98	2.09	2.05
1141.93	47.90	81.92	1.98	2.00
1142.09	50.18	82.59	1.81	1.81
1142.24	52.09	85.25	1.81	1.81
1142.39	53.93	85.78	1.66	1.57
1142.54	57.32	85.65	1.51	1.38
1142.70	60.80	85.82	1.39	1.25
1142.85	67.14	87.12	1.23	1.08
1143.00	72.26	89.19	1.22	1.08
1143.15	81.13	90.76	1.26	1.06
1143.30	85.71	90.13	1.31	1.13
1143.46	87.35	89.73	1.39	1.30
1143.61	85.45	87.67	1.44	1.41
1143.76	83.33	86.01	1.50	1.53
1143.91	84.27	84.61	1.54	1.57
1144.07	80.54	84.48	1.59	1.55
1144.22	79.03	85.15	1.65	1.58
1144.37	75.96	84.79	1.65	1.58
1144.52	75.14	85.15	1.67	1.64
1144.68	75.31	83.09	1.67	1.64
1144.83	76.81	80.80	1.66	1.67
1144.98	78.81	79.90	1.58	1.54
1145.13	81.14	83.18	1.47	1.35
1145.29	82.00	85.83	1.39	1.25
1145.44	83.47	87.26	1.33	1.23
1145.59	86.79	88.20	1.33	1.23
1145.74	89.06	87.50	1.30	1.23
1145.90	92.96	92.08	1.27	1.16

THYLACINE_2_LWD_ASCII.TXT

1146.05	94.41	93.30	1.27	1.16
1146.20	94.30	95.93	1.26	1.13
1146.35	94.59	91.55	1.26	1.13
1146.51	90.53	87.15	1.28	1.13
1146.66	77.48	83.34	1.35	1.19
1146.81	62.97	82.01	1.55	1.56
1146.96	56.79	83.85	1.63	1.72
1147.11	52.75	86.23	1.65	1.72
1147.27	48.81	89.21	1.66	1.71
1147.42	47.03	89.72	1.63	1.63
1147.57	46.46	88.74	1.63	1.63
1147.72	44.60	85.51	1.61	1.46
1147.88	42.89	82.74	1.62	1.35
1148.03	41.43	83.32	1.62	1.35
1148.18	42.99	85.01	1.67	1.41
1148.33	48.17	86.59	1.75	1.62
1148.49	50.98	85.22	1.84	1.87
1148.64	53.99	84.95	1.86	1.83
1148.79	57.44	83.43	1.87	1.75
1148.94	56.09	83.05	1.90	1.57
1149.10	55.68	79.77	1.89	1.74
1149.25	56.03	79.81	1.92	1.77
1149.40	56.96	81.81	2.00	1.75
1149.55	55.75	85.06	2.08	1.71
1149.71	33.55	86.86	2.13	1.76
1149.86	33.55	84.64	2.34	2.23
1150.01	21.83	79.27	2.53	3.06
1150.16	21.58	76.00	2.48	3.09
1150.32	20.34	75.42	2.44	3.16
1150.47	20.42	77.30	2.23	2.65
1150.62	20.47	80.22	1.97	1.95
1150.77	20.79	81.02	1.79	1.44
1150.92	20.91	84.75	1.59	1.29
1151.08	21.65	85.33	1.60	1.36
1151.23	24.18	85.49	1.56	1.39
1151.38	30.64	85.44	1.56	1.41
1151.53	63.28	85.22	1.50	1.34
1151.69	67.24	86.36	1.49	1.32
1151.84	82.78	83.67	1.50	1.35
1151.99	82.41	83.09	1.51	1.31
1152.14	82.92	80.57	1.54	1.37
1152.30	79.09	79.86	1.63	1.50
1152.45	71.59	77.99	1.67	1.66
1152.60	64.36	77.72	1.70	1.69
1152.75	62.03	76.29	1.77	1.66
1152.91	61.20	74.19	1.81	1.61
1153.06	58.21	71.59	1.86	1.66
1153.21	57.12	68.80	1.94	1.84
1153.36	56.75	67.02	2.05	2.04
1153.52	56.75	70.26	2.05	2.04
1153.67	58.32	76.18	2.11	2.23
1153.82	63.14	80.04	2.12	2.29
1153.97	70.33	80.40	2.10	2.01
1154.13	76.42	78.38	2.03	1.78
1154.28	79.74	79.01	2.05	1.82
1154.43	78.95	78.45	2.18	1.96
1154.58	77.16	75.89	2.20	2.35
1154.73	75.14	71.49	2.25	2.44
1154.89	75.25	69.31	2.25	2.34
1155.04	72.76	72.32	2.19	2.39
1155.19	69.35	75.19	2.13	2.30
1155.34	67.31	76.09	2.04	2.17
1155.50	67.31	76.36	1.79	1.66
1155.65	67.63	78.20	1.53	1.30
1155.80	73.24	82.15	1.50	1.32
1155.95	73.24	84.57	1.48	1.32
1156.11	85.32	87.75	1.48	1.30
1156.26	85.32	87.33	1.47	1.32
1156.41	94.07	86.90	1.52	1.31
1156.56	113.62	86.23	1.56	1.42
1156.72	127.38	86.71	1.62	1.65
1156.87	132.56	87.18	1.67	1.78
1157.02	132.56	83.09	1.69	1.59
1157.17	135.92	79.50	1.72	1.35
1157.33	-999.25	80.26	1.81	1.40

THYLACINE_2_LWD_ASCII.TXT

1157.48	132.90	83.31	1.89	1.69
1157.63	121.17	83.85	1.95	2.11
1157.78	106.50	79.31	1.98	2.23
1157.94	97.64	75.73	2.14	2.37
1158.09	89.65	76.13	2.23	2.26
1158.24	84.40	76.81	2.24	2.17
1158.39	81.78	76.68	2.28	2.24
1158.54	78.60	75.42	2.29	2.35
1158.70	75.92	74.43	2.14	2.35
1158.85	75.66	76.20	2.00	2.01
1159.00	75.66	82.39	2.00	2.01
1159.15	75.66	87.33	1.86	1.78
1159.31	85.71	90.32	1.69	1.46
1159.46	85.71	87.99	1.60	1.33
1159.61	100.29	86.23	1.51	1.32
1159.76	107.57	83.80	1.49	1.33
1159.92	107.57	82.14	1.50	1.35
1160.07	121.90	82.59	1.53	1.43
1160.22	121.90	82.81	1.53	1.43
1160.37	124.99	83.29	1.52	1.47
1160.53	122.74	81.56	1.50	1.49
1160.68	122.74	80.69	1.49	1.46
1160.83	126.16	81.46	1.47	1.39
1160.98	126.16	84.85	1.47	1.32
1161.14	127.03	85.63	1.47	1.31
1161.29	127.94	83.58	1.51	1.29
1161.44	124.16	79.09	1.56	1.31
1161.59	120.07	79.85	1.67	1.42
1161.75	116.01	77.61	1.82	1.68
1161.90	111.74	76.13	1.82	1.68
1162.05	111.74	69.40	2.01	2.13
1162.20	108.24	68.95	2.25	2.66
1162.35	101.61	68.50	2.26	2.53
1162.51	98.18	72.72	2.12	2.22
1162.66	96.62	75.68	1.96	1.91
1162.81	96.62	81.38	1.88	1.75
1162.96	98.36	84.63	1.79	1.59
1163.12	102.62	85.89	1.69	1.48
1163.27	107.63	84.10	1.58	1.36
1163.42	114.85	81.93	1.58	1.36
1163.57	113.20	84.96	1.53	1.29
1163.73	106.15	85.60	1.52	1.32
1163.88	103.54	86.75	1.53	1.48
1164.03	101.79	85.69	1.44	1.32
1164.18	94.92	88.58	1.48	1.39
1164.34	87.37	91.14	1.52	1.43
1164.49	84.14	90.15	1.50	1.38
1164.64	83.35	91.55	1.36	1.30
1164.79	78.47	92.42	1.32	1.24
1164.95	70.59	95.79	1.32	1.24
1165.10	68.64	94.63	1.31	1.23
1165.25	70.87	95.39	1.31	1.20
1165.40	69.61	93.18	1.31	1.15
1165.56	65.38	92.64	1.30	1.20
1165.71	63.05	91.34	1.30	1.20
1165.86	57.62	92.02	1.31	1.28
1166.01	53.35	94.62	1.31	1.21
1166.16	51.70	97.81	1.29	1.19
1166.32	51.17	99.52	1.29	1.19
1166.47	49.20	95.66	1.30	1.19
1166.62	46.29	91.22	1.35	1.24
1166.77	44.74	90.18	1.37	1.38
1166.93	42.93	89.42	1.36	1.37
1167.08	43.99	89.38	1.37	1.25
1167.23	45.34	87.49	1.33	1.18
1167.38	49.51	94.49	1.32	1.19
1167.54	53.11	98.57	1.32	1.23
1167.69	54.00	104.27	1.33	1.24
1167.84	55.69	102.39	1.34	1.24
1167.99	62.98	101.00	1.34	1.24
1168.15	62.98	97.27	1.33	1.23
1168.30	70.69	96.51	1.33	1.20
1168.45	86.48	97.45	1.32	1.21
1168.60	91.40	97.49	1.34	1.23
1168.76	93.90	95.34	1.34	1.23

THYLACINE_2_LWD_ASCII.TXT

1168.91	96.12	91.89	1.34	1.27
1169.06	94.57	86.82	1.36	1.30
1169.21	90.35	86.99	1.36	1.32
1169.37	84.25	88.65	1.36	1.34
1169.52	79.26	93.73	1.34	1.24
1169.67	77.68	94.09	1.34	1.24
1169.82	73.33	93.77	1.31	1.20
1169.97	68.29	91.12	1.31	1.19
1170.13	66.16	91.75	1.32	1.15
1170.28	65.05	93.73	1.35	1.20
1170.43	64.16	97.85	1.35	1.20
1170.58	55.46	93.50	1.40	1.22
1170.74	50.79	86.05	1.52	1.33
1170.89	45.49	78.61	1.65	1.53
1171.04	43.40	75.87	1.82	1.86
1171.19	36.21	77.12	1.82	1.86
1171.35	35.95	77.97	1.93	2.10
1171.50	33.61	82.01	1.95	1.98
1171.65	32.93	86.27	1.93	1.85
1171.80	31.11	88.43	1.90	1.81
1171.96	30.04	87.88	1.88	1.82
1172.11	30.19	84.84	1.81	1.85
1172.26	30.76	84.48	1.74	1.67
1172.41	33.12	84.13	1.62	1.47
1172.57	34.74	84.84	1.62	1.47
1172.72	41.62	87.17	1.54	1.29
1172.87	42.85	88.81	1.53	1.30
1173.02	47.17	88.98	1.52	1.44
1173.18	49.46	87.73	1.53	1.54
1173.33	53.77	88.02	1.54	1.46
1173.48	61.70	89.77	1.54	1.40
1173.63	69.09	90.96	1.55	1.46
1173.78	76.94	89.82	1.58	1.46
1173.94	83.23	87.87	1.59	1.41
1174.09	86.00	84.61	1.59	1.41
1174.24	89.37	85.29	1.58	1.48
1174.39	90.84	85.11	1.58	1.47
1174.55	90.84	87.71	1.58	1.42
1174.70	97.32	88.78	1.63	1.55
1174.85	94.30	93.41	1.68	1.83
1175.00	94.30	95.00	1.68	1.83
1175.16	102.79	94.91	1.66	1.67
1175.31	107.41	90.12	1.66	1.47
1175.46	107.41	90.54	1.64	1.42
1175.61	110.43	88.55	1.66	1.46
1175.77	104.54	88.88	1.66	1.46
1175.92	102.79	85.61	1.70	1.54
1176.07	97.64	84.68	1.75	1.76
1176.22	96.60	83.00	1.77	1.89
1176.38	101.23	79.58	1.65	1.52
1176.53	101.23	81.34	1.53	1.31
1176.68	102.51	84.39	1.50	1.29
1176.83	99.76	90.45	1.52	1.28
1176.99	99.38	91.03	1.57	1.39
1177.14	99.93	87.98	1.58	1.52
1177.29	100.47	84.70	1.59	1.58
1177.44	100.83	83.40	1.63	1.70
1177.59	101.97	86.63	1.64	1.63
1177.75	103.90	92.06	1.63	1.61
1177.90	103.31	95.07	1.56	1.50
1178.05	103.31	96.65	1.50	1.49
1178.20	100.31	94.17	1.45	1.42
1178.36	99.22	94.67	1.35	1.17
1178.51	97.96	92.92	1.31	1.17
1178.66	96.08	90.99	1.28	1.15
1178.81	93.95	88.40	1.24	1.16
1178.97	85.46	89.79	1.25	1.12
1179.12	47.46	92.26	1.24	1.15
1179.27	47.46	97.09	1.23	1.18
1179.42	47.46	100.19	1.23	1.20
1179.58	48.62	101.94	1.23	1.16
1179.73	47.82	101.04	1.23	1.11
1179.88	47.25	98.30	1.23	1.09
1180.03	47.41	97.45	1.24	1.07
1180.19	47.95	97.13	1.29	1.15

THYLACINE_2_LWD_ASCII.TXT

1180.34	47.95	98.39	1.40	1.31
1180.49	50.14	100.99	1.45	1.41
1180.64	90.83	100.95	1.54	1.46
1180.80	90.83	102.75	1.59	1.45
1180.95	115.15	100.15	1.63	1.47
1181.10	115.76	95.23	1.72	1.51
1181.25	115.76	85.09	1.82	1.62
1181.40	112.65	80.21	1.82	1.62
1181.56	99.40	79.29	1.94	1.90
1181.71	80.08	83.02	2.10	2.25
1181.86	71.11	85.80	2.15	2.36
1182.01	64.76	88.45	2.11	2.21
1182.17	60.54	91.62	2.06	1.89
1182.32	53.43	92.89	1.98	1.81
1182.47	41.60	93.63	1.87	1.70
1182.62	41.04	92.43	1.80	1.62
1182.78	37.97	93.66	1.75	1.62
1182.93	34.90	93.70	1.69	1.53
1183.08	35.33	94.18	1.63	1.48
1183.23	37.18	92.43	1.63	1.48
1183.39	38.56	92.01	1.58	1.48
1183.54	39.91	94.18	1.53	1.46
1183.69	41.57	95.07	1.50	1.41
1183.84	44.98	97.45	1.46	1.34
1184.00	59.32	97.84	1.43	1.30
1184.15	61.43	101.65	1.41	1.24
1184.30	61.43	103.89	1.40	1.25
1184.45	69.71	104.09	1.40	1.29
1184.61	92.08	102.30	1.47	1.34
1184.76	101.23	100.10	1.54	1.53
1184.91	105.20	100.86	1.56	1.55
1185.06	105.20	99.29	1.55	1.55
1185.21	106.97	97.67	1.56	1.49
1185.37	110.18	98.81	1.53	1.51
1185.52	112.89	99.40	1.46	1.52
1185.67	113.69	100.66	1.41	1.43
1185.82	113.69	98.93	1.32	1.17
1185.98	117.26	103.10	1.23	1.07
1186.13	117.75	108.13	1.20	1.04
1186.28	115.28	111.36	1.17	1.13
1186.43	112.74	113.69	1.17	1.10
1186.59	110.18	113.83	1.13	1.04
1186.74	108.46	113.51	1.10	1.00
1186.89	108.46	109.07	1.09	1.01
1187.04	109.75	108.96	1.07	0.96
1187.20	107.18	108.60	1.06	0.95
1187.35	103.34	110.40	1.07	0.96
1187.50	103.64	109.28	1.08	0.97
1187.65	100.88	108.27	1.09	1.00
1187.81	101.99	104.77	1.09	1.04
1187.96	103.44	102.90	1.11	1.05
1188.11	104.72	103.56	1.11	1.05
1188.26	104.72	105.15	1.13	1.03
1188.42	102.42	102.05	1.14	1.00
1188.57	102.42	98.52	1.18	1.08
1188.72	102.87	95.12	1.24	1.15
1188.87	100.83	96.09	1.27	1.17
1189.02	100.27	94.67	1.30	1.19
1189.18	100.81	94.51	1.36	1.34
1189.33	101.57	92.23	1.38	1.35
1189.48	101.57	93.84	1.49	1.34
1189.63	103.41	91.55	1.52	1.42
1189.79	105.31	91.07	1.59	1.55
1189.94	106.12	86.34	1.63	1.53
1190.09	107.11	85.83	1.70	1.55
1190.24	109.34	86.90	1.72	1.62
1190.40	110.19	87.78	1.74	1.74
1190.55	110.19	88.47	1.76	1.69
1190.70	113.89	88.68	1.83	1.62
1190.85	114.12	90.61	1.85	1.64
1191.01	112.91	89.26	1.92	1.66
1191.16	110.18	86.10	2.19	1.93
1191.31	98.65	80.80	2.30	2.31
1191.46	83.14	77.52	2.37	2.56
1191.62	65.78	74.29	2.59	2.73

THYLACINE_2_LWD_ASCII.TXT

1191.77	56.95	74.47	2.69	2.82
1191.92	51.42	76.31	2.69	2.96
1192.07	47.41	79.14	2.73	2.98
1192.23	45.94	83.14	2.56	2.40
1192.38	44.34	86.37	2.44	2.10
1192.53	43.64	89.24	2.35	2.28
1192.68	43.57	90.40	2.36	2.14
1192.83	43.99	92.87	2.29	2.18
1192.99	46.81	92.38	2.32	2.13
1193.14	53.68	91.35	2.30	2.18
1193.29	58.17	87.35	2.38	2.26
1193.44	64.23	85.69	2.15	2.01
1193.60	67.23	84.16	2.08	2.16
1193.75	64.53	84.29	2.06	2.16
1193.90	62.97	86.54	2.03	2.15
1194.05	60.88	89.24	1.95	1.93
1194.21	60.68	93.32	1.86	1.64
1194.36	63.35	95.72	1.84	1.61
1194.51	65.54	94.20	1.84	1.61
1194.66	65.54	96.84	1.87	1.69
1194.82	69.96	96.46	1.92	1.79
1194.97	70.05	97.90	1.84	1.62
1195.12	71.51	93.32	1.85	1.70
1195.27	73.63	90.43	1.83	1.82
1195.43	75.87	91.66	1.83	1.82
1195.58	79.49	93.50	1.81	1.93
1195.73	79.02	96.46	1.75	1.84
1195.88	79.02	97.92	1.66	1.72
1196.04	77.14	97.88	1.55	1.48
1196.19	76.93	98.93	1.44	1.23
1196.34	78.14	97.18	1.35	1.14
1196.49	82.13	97.09	1.35	1.14
1196.64	85.83	95.43	1.32	1.12
1196.80	93.30	93.41	1.32	1.12
1196.95	97.34	92.11	1.33	1.14
1197.10	96.60	91.39	1.33	1.14
1197.25	97.28	92.25	1.38	1.27
1197.41	98.67	92.74	1.42	1.39
1197.56	100.47	94.11	1.38	1.34
1197.71	100.47	95.72	1.32	1.15
1197.86	99.03	95.14	1.31	1.13
1198.02	98.31	94.22	1.32	1.27
1198.17	93.97	96.10	1.32	1.31
1198.32	93.78	100.01	1.31	1.25
1198.47	93.98	103.78	1.32	1.17
1198.63	97.97	99.96	1.33	1.24
1198.78	98.31	98.19	1.35	1.30
1198.93	99.76	96.48	1.37	1.30
1199.08	97.57	99.13	1.33	1.13
1199.24	98.86	101.26	1.33	1.14
1199.39	94.59	102.09	1.36	1.25
1199.54	90.37	102.09	1.38	1.31
1199.69	84.67	100.88	1.44	1.43
1199.85	76.73	98.39	1.44	1.43
1200.00	70.97	97.00	1.45	1.43
1200.15	67.07	94.44	1.44	1.37
1200.30	63.42	92.96	1.43	1.30
1200.45	56.49	93.05	1.43	1.28
1200.61	51.65	96.28	1.44	1.39
1200.76	46.15	100.09	1.44	1.43
1200.91	43.12	102.43	1.44	1.39
1201.06	40.22	99.83	1.45	1.36
1201.22	36.07	97.36	1.43	1.32
1201.37	37.11	95.21	1.43	1.31
1201.52	36.91	94.40	1.45	1.38
1201.67	35.41	93.54	1.47	1.42
1201.83	31.27	94.13	1.48	1.44
1201.98	31.26	94.58	1.47	1.38
1202.13	28.30	94.98	1.48	1.35
1202.28	26.51	95.39	1.50	1.41
1202.44	23.47	96.42	1.50	1.45
1202.59	23.85	96.73	1.50	1.43
1202.74	25.47	95.92	1.50	1.40
1202.89	25.51	95.96	1.49	1.37
1203.05	26.11	95.92	1.50	1.33

THYLACINE_2_LWD_ASCII.TXT

1203.20	27.21	95.56	1.56	1.42
1203.35	31.00	95.83	1.57	1.44
1203.50	32.52	95.38	1.59	1.49
1203.66	37.66	93.64	1.60	1.57
1203.81	44.14	90.72	1.60	1.59
1203.96	61.28	90.68	1.61	1.54
1204.11	64.83	92.20	1.61	1.43
1204.26	66.90	93.72	1.57	1.42
1204.42	66.73	95.83	1.59	1.45
1204.57	65.53	95.65	1.63	1.55
1204.72	64.31	95.47	1.66	1.65
1204.87	63.94	91.48	1.63	1.55
1205.03	64.45	89.51	1.62	1.47
1205.18	64.45	89.02	1.62	1.39
1205.33	71.41	91.71	1.66	1.48
1205.48	71.97	94.39	1.70	1.62
1205.64	70.06	92.96	1.75	1.75
1205.79	69.87	90.32	1.75	1.75
1205.94	68.82	87.90	1.77	1.77
1206.09	65.61	87.54	1.76	1.69
1206.25	64.07	86.50	1.71	1.65
1206.40	63.77	86.59	1.67	1.61
1206.55	62.33	87.89	1.64	1.48
1206.70	61.09	89.86	1.61	1.37
1206.86	59.17	90.49	1.63	1.38
1207.01	57.20	92.06	1.69	1.40
1207.16	53.89	90.81	1.69	1.40
1207.31	46.21	90.18	1.80	1.65
1207.47	40.13	87.89	1.94	2.04
1207.62	37.42	88.34	1.94	2.04
1207.77	31.51	92.15	2.05	2.11
1207.92	23.82	93.59	2.12	2.12
1208.07	20.29	93.72	2.12	2.12
1208.23	20.17	90.04	2.13	2.02
1208.38	20.11	88.61	2.13	2.02
1208.53	19.93	88.81	2.09	1.89
1208.68	20.08	88.05	2.03	1.87
1208.84	21.35	87.89	2.03	1.87
1208.99	23.05	88.09	1.98	1.93
1209.14	24.11	89.03	1.85	1.84
1209.29	24.11	88.83	1.85	1.84
1209.45	40.18	88.03	1.69	1.66
1209.60	59.47	89.42	1.53	1.49
1209.75	61.95	94.94	1.53	1.49
1209.90	63.60	101.31	1.33	1.22
1210.06	63.60	104.05	1.21	1.06
1210.21	71.18	101.94	1.17	1.00
1210.36	86.28	98.71	1.15	0.99
1210.51	90.56	97.58	1.17	1.00
1210.67	103.55	96.59	1.20	1.07
1210.82	109.98	94.75	1.29	1.23
1210.97	105.54	90.09	1.34	1.28
1211.12	105.54	86.77	1.41	1.42
1211.28	103.54	87.53	1.42	1.40
1211.43	111.78	92.33	1.42	1.36
1211.58	111.78	97.13	1.41	1.34
1211.73	119.14	98.97	1.41	1.34
1211.88	119.14	97.90	1.39	1.24
1212.04	130.45	98.12	1.41	1.26
1212.19	130.45	99.11	1.46	1.25
1212.34	135.24	101.17	1.55	1.28
1212.49	140.40	99.96	1.64	1.40
1212.65	135.90	97.98	1.78	1.67
1212.80	125.00	91.75	1.90	1.93
1212.95	111.81	89.68	2.01	2.08
1213.10	100.33	87.80	2.18	2.36
1213.26	88.01	89.59	2.35	2.62
1213.41	79.41	89.73	2.45	2.65
1213.56	73.93	90.40	2.45	2.46
1213.71	67.72	91.66	2.43	2.21
1213.87	62.19	93.82	2.36	2.12
1214.02	57.45	94.58	2.36	2.12
1214.17	55.75	95.29	2.28	2.13
1214.32	54.97	93.45	2.18	2.11
1214.48	55.35	91.93	2.07	1.92

THYLACINE_2_LWD_ASCII.TXT

1214.63	56.32	92.65	1.98	1.80
1214.78	56.62	93.95	1.85	1.84
1214.93	58.12	96.51	1.85	1.84
1215.09	58.87	96.41	1.75	1.75
1215.24	61.37	95.61	1.63	1.51
1215.39	64.86	92.20	1.53	1.31
1215.54	69.44	89.73	1.53	1.31
1215.69	71.81	93.63	1.52	1.32
1215.85	74.53	99.29	1.53	1.38
1216.00	75.78	104.00	1.55	1.39
1216.15	77.39	100.86	1.55	1.39
1216.30	81.89	95.34	1.60	1.43
1216.46	80.69	92.13	1.67	1.56
1216.61	81.43	92.98	1.67	1.56
1216.76	80.12	96.08	1.73	1.71
1216.91	80.81	95.92	1.74	1.66
1217.07	77.19	94.51	1.71	1.60
1217.22	73.96	95.39	1.68	1.63
1217.37	69.20	99.30	1.61	1.64
1217.52	66.75	100.58	1.52	1.50
1217.68	65.71	104.66	1.42	1.28
1217.83	65.63	105.73	1.32	1.17
1217.98	65.00	107.61	1.28	1.11
1218.13	57.80	106.20	1.28	1.13
1218.29	56.20	106.30	1.29	1.17
1218.44	55.74	106.03	1.29	1.22
1218.59	58.35	101.54	1.32	1.20
1218.74	61.56	96.91	1.35	1.20
1218.90	64.84	96.63	1.39	1.30
1219.05	67.97	98.38	1.44	1.33
1219.20	69.88	100.08	1.44	1.33
1219.35	69.18	97.27	1.50	1.37
1219.50	73.05	95.83	1.61	1.52
1219.66	84.64	93.59	1.65	1.62
1219.81	90.67	95.56	1.67	1.60
1219.96	94.11	96.95	1.69	1.57
1220.11	94.11	99.19	1.70	1.56
1220.27	93.78	98.03	1.71	1.63
1220.42	94.25	95.61	1.72	1.52
1220.57	96.39	92.92	1.74	1.45
1220.72	98.32	91.70	1.76	1.55
1220.88	102.72	90.94	1.86	1.87
1221.03	99.22	90.31	1.94	1.91
1221.18	100.67	89.68	1.96	1.90
1221.33	101.06	88.61	1.95	2.01
1221.49	99.02	89.15	1.98	2.12
1221.64	99.75	89.69	1.94	1.95
1221.79	99.75	91.84	1.91	1.83
1221.94	99.02	90.81	1.92	1.88
1222.10	103.79	90.54	1.67	1.52
1222.25	103.79	89.83	1.75	1.63
1222.40	105.71	95.03	1.64	1.50
1222.55	112.66	99.47	1.67	1.57
1222.71	112.66	100.77	1.54	1.46
1222.86	117.01	97.94	1.51	1.49
1223.01	126.78	96.73	1.52	1.45
1223.16	126.78	99.47	1.52	1.45
1223.31	139.04	99.11	1.47	1.36
1223.47	139.04	97.23	1.43	1.30
1223.62	142.89	94.31	1.40	1.35
1223.77	142.89	96.73	1.38	1.34
1223.92	142.89	101.09	1.35	1.23
1224.08	142.61	105.66	1.35	1.23
1224.23	147.36	106.69	1.34	1.16
1224.38	147.36	103.82	1.37	1.20
1224.53	147.16	100.05	1.37	1.20
1224.69	137.22	95.25	1.42	1.26
1224.84	134.48	93.86	1.51	1.39
1224.99	128.34	94.87	1.51	1.39
1225.14	125.26	94.47	1.67	1.61
1225.30	122.79	91.91	1.82	1.62
1225.45	117.78	86.53	1.95	1.76
1225.60	111.74	87.48	1.95	1.76
1225.75	104.65	88.78	2.16	2.13
1225.91	101.43	90.68	2.34	2.44

THYLACINE_2_LWD_ASCII.TXT

1226.06	96.25	91.48	2.41	2.52
1226.21	89.36	92.57	2.48	2.69
1226.36	86.70	95.00	2.41	2.61
1226.52	86.70	94.45	2.32	2.23
1226.67	87.12	91.69	2.24	1.79
1226.82	85.60	89.64	2.25	1.94
1226.97	84.41	89.57	2.25	2.17
1227.12	80.11	91.66	2.24	2.35
1227.28	78.26	93.19	2.28	2.49
1227.43	74.84	95.04	2.28	2.54
1227.58	74.25	96.40	2.23	2.48
1227.73	79.84	96.84	2.14	2.12
1227.89	82.29	96.24	2.06	1.87
1228.04	82.29	99.38	2.00	1.73
1228.19	83.15	100.63	1.94	1.68
1228.34	81.15	102.02	1.91	1.74
1228.50	81.63	100.27	1.89	1.76
1228.65	88.76	100.05	1.82	1.69
1228.80	93.13	99.83	1.78	1.70
1228.95	97.79	99.52	1.72	1.70
1229.11	103.49	100.05	1.71	1.65
1229.26	102.18	100.64	1.65	1.59
1229.41	100.27	102.79	1.55	1.46
1229.56	100.27	104.76	1.46	1.33
1229.72	99.72	110.37	1.54	1.44
1229.87	105.48	112.57	1.43	1.28
1230.02	106.92	114.09	1.39	1.26
1230.17	106.92	110.28	1.40	1.25
1230.33	114.08	108.31	1.38	1.24
1230.48	118.27	106.51	1.42	1.40
1230.63	119.02	104.23	1.43	1.38
1230.78	119.02	104.96	1.44	1.31
1230.93	120.33	105.84	1.44	1.27
1231.09	126.06	107.59	1.45	1.28
1231.24	126.06	106.85	1.45	1.30
1231.39	126.48	102.97	1.48	1.35
1231.54	127.04	99.51	1.48	1.35
1231.70	122.23	96.21	1.53	1.43
1231.85	118.51	96.84	1.59	1.55
1232.00	117.98	96.17	1.64	1.58
1232.15	117.98	98.80	1.71	1.59
1232.31	117.52	99.42	1.72	1.58
1232.46	116.51	99.65	1.76	1.59
1232.61	101.56	94.98	1.81	1.66
1232.76	101.56	92.60	1.87	1.79
1232.92	100.29	94.89	1.93	1.95
1233.07	100.29	99.15	1.93	1.97
1233.22	98.66	100.00	1.93	1.87
1233.37	97.61	101.80	1.93	1.87
1233.53	95.26	100.28	1.95	1.75
1233.68	95.26	100.14	1.96	1.80
1233.83	92.20	99.24	1.97	1.88
1233.98	91.29	103.82	1.99	1.88
1234.14	91.61	106.67	2.06	1.82
1234.29	94.30	106.18	2.13	1.82
1234.44	92.21	99.76	2.20	1.95
1234.59	87.25	96.05	2.30	2.14
1234.74	80.34	95.88	2.43	2.47
1234.90	75.58	96.40	2.48	2.69
1235.05	72.76	97.52	2.55	2.71
1235.20	67.82	95.86	2.62	2.67
1235.35	62.56	98.10	2.57	2.74
1235.51	57.99	99.98	2.39	2.25
1235.66	55.02	103.53	2.36	2.08
1235.81	49.82	102.79	2.32	1.99
1235.96	41.46	98.93	2.26	1.94
1236.12	39.83	96.80	2.19	2.00
1236.27	40.78	95.74	2.16	2.03
1236.42	41.30	99.51	2.15	2.09
1236.57	41.09	94.98	2.07	1.93
1236.73	42.32	92.76	2.09	1.83
1236.88	40.94	91.86	2.05	2.17
1237.03	30.61	95.79	2.02	2.21
1237.18	30.61	99.24	2.02	2.16
1237.34	31.52	97.49	2.00	2.02

THYLACINE_2_LWD_ASCII.TXT

1237.49	35.83	98.42	1.93	1.89
1237.64	35.83	100.12	1.74	1.57
1237.79	37.25	104.20	1.63	1.55
1237.95	38.50	107.00	1.52	1.36
1238.10	39.56	106.87	1.43	1.31
1238.25	40.74	108.08	1.38	1.29
1238.40	44.54	105.55	1.33	1.21
1238.55	44.54	106.80	1.30	1.14
1238.71	75.75	107.97	1.26	1.12
1238.86	92.60	111.07	1.27	1.16
1239.01	99.31	109.94	1.28	1.19
1239.16	106.83	106.06	1.29	1.26
1239.32	106.83	105.86	1.30	1.22
1239.47	116.10	105.64	1.34	1.21
1239.62	116.10	104.58	1.37	1.25
1239.77	121.26	100.79	1.43	1.37
1239.93	126.73	101.06	1.45	1.36
1240.08	130.25	100.12	1.50	1.39
1240.23	130.25	97.81	1.54	1.48
1240.38	130.94	96.06	1.59	1.50
1240.54	132.98	97.94	1.58	1.56
1240.69	128.31	101.08	1.65	1.54
1240.84	123.70	100.99	1.68	1.52
1240.99	120.96	97.15	1.76	1.53
1241.15	116.44	91.72	1.87	1.61
1241.30	110.26	88.81	1.97	1.86
1241.45	103.29	87.26	2.13	2.14
1241.60	97.15	86.73	2.32	2.53
1241.76	89.15	85.06	2.39	2.84
1241.91	86.61	85.54	2.41	2.75
1242.06	85.67	90.28	2.43	2.52
1242.21	86.61	94.02	2.26	2.09
1242.36	86.61	98.38	2.15	1.94
1242.52	85.01	99.52	2.12	1.93
1242.67	82.79	103.09	1.97	1.88
1242.82	84.36	105.10	1.91	1.79
1242.97	84.36	106.85	1.77	1.58
1243.13	85.27	104.92	1.70	1.50
1243.28	88.57	102.39	1.67	1.42
1243.43	70.59	98.14	1.65	1.43
1243.58	64.68	98.75	1.62	1.54
1243.74	53.26	99.94	1.62	1.57
1243.89	42.15	101.18	1.61	1.57
1244.04	38.78	101.87	1.61	1.57
1244.19	37.69	101.89	1.58	1.57
1244.35	36.93	103.41	1.53	1.50
1244.50	35.11	102.10	1.48	1.34
1244.65	35.11	102.94	1.44	1.24
1244.80	34.78	101.42	1.47	1.30
1244.96	36.68	99.76	1.51	1.32
1245.11	37.59	94.31	1.65	1.48
1245.26	41.32	93.73	1.74	1.66
1245.41	48.38	91.06	1.86	1.89
1245.57	48.29	90.23	1.96	2.16
1245.72	46.80	89.73	1.97	2.15
1245.87	44.81	90.49	2.00	2.16
1246.02	47.04	94.73	1.97	2.05
1246.17	47.04	96.37	1.90	1.78
1246.33	49.19	97.60	1.82	1.52
1246.48	52.73	95.00	1.80	1.51
1246.63	56.11	93.08	1.85	1.60
1246.78	56.11	90.34	1.99	1.84
1246.94	64.05	90.63	2.04	2.18
1247.09	72.91	90.24	2.08	2.20
1247.24	81.84	93.29	2.09	2.08
1247.39	81.84	94.08	2.09	2.11
1247.55	93.88	95.29	2.03	1.90
1247.70	100.02	92.68	2.04	1.97
1247.85	100.57	90.79	1.98	1.84
1248.00	101.32	89.95	1.95	1.87
1248.16	96.62	95.16	1.94	1.84
1248.31	96.24	98.62	1.92	1.78
1248.46	97.04	100.10	1.95	1.66
1248.61	97.71	97.99	1.97	1.82
1248.77	100.39	95.43	2.01	2.01

THYLACINE_2_LWD_ASCII.TXT

1248.92	100.39	93.14	2.08	2.05
1249.07	101.50	93.84	2.10	1.99
1249.22	99.31	95.39	2.11	1.92
1249.38	99.31	96.24	2.13	1.91
1249.53	98.59	94.87	2.22	2.04
1249.68	98.59	92.64	2.30	2.09
1249.83	97.71	89.27	2.42	2.29
1249.98	98.38	86.62	2.50	2.75
1250.14	97.37	89.51	2.59	3.02
1250.29	90.17	94.93	2.62	2.74
1250.44	84.23	97.45	2.60	2.42
1250.59	80.65	96.68	2.63	2.25
1250.75	81.72	94.17	2.70	2.45
1250.90	82.33	91.71	2.75	2.75
1251.05	82.96	90.50	2.83	3.01
1251.20	80.41	90.07	2.46	2.45
1251.36	75.23	90.09	2.59	2.62
1251.51	65.61	89.71	2.76	3.24
1251.66	59.95	90.07	2.76	3.26
1251.81	56.38	91.30	2.61	3.00
1251.97	55.30	97.45	2.45	2.63
1252.12	56.26	101.33	2.17	1.81
1252.27	56.67	105.15	2.10	1.74
1252.42	56.56	101.85	2.00	1.75
1252.58	54.37	101.49	1.99	1.81
1252.73	53.89	103.87	1.97	1.84
1252.88	53.95	107.28	1.91	1.84
1253.03	59.04	107.95	1.85	1.79
1253.19	63.85	104.13	1.80	1.65
1253.34	68.57	99.51	1.73	1.61
1253.49	71.05	98.03	1.72	1.61
1253.64	69.69	97.85	1.68	1.62
1253.79	67.38	96.98	1.67	1.55
1253.95	64.60	98.78	1.66	1.52
1254.10	66.97	101.29	1.65	1.49
1254.25	67.47	105.08	1.63	1.48
1254.40	67.54	105.62	1.61	1.46
1254.56	66.09	104.81	1.55	1.51
1254.71	63.05	105.01	1.52	1.43
1254.86	64.07	103.30	1.51	1.33
1255.01	64.23	101.53	1.49	1.36
1255.17	61.77	101.09	1.48	1.46
1255.32	61.02	100.64	1.49	1.41
1255.47	60.95	105.36	1.49	1.42
1255.62	60.82	105.35	1.49	1.40
1255.78	60.95	104.88	1.47	1.37
1255.93	62.84	101.82	1.46	1.37
1256.08	64.83	102.34	1.47	1.31
1256.23	68.64	103.39	1.49	1.30
1256.39	69.42	104.20	1.52	1.39
1256.54	69.87	104.56	1.52	1.47
1256.69	73.32	103.85	1.53	1.54
1256.84	75.53	101.53	1.54	1.45
1257.00	78.24	99.33	1.60	1.41
1257.15	77.23	98.75	1.66	1.62
1257.30	76.06	99.10	1.72	1.73
1257.45	73.91	99.99	1.73	1.70
1257.60	71.69	101.42	1.74	1.64
1257.76	69.42	101.33	1.74	1.63
1257.91	68.73	101.60	1.73	1.72
1258.06	69.51	103.17	1.76	1.59
1258.21	69.76	106.79	1.75	1.67
1258.37	68.21	108.81	1.74	1.68
1258.52	68.21	107.60	1.77	1.62
1258.67	69.78	107.46	1.79	1.65
1258.82	71.87	105.49	1.84	1.63
1258.98	77.26	106.21	1.85	1.67
1259.13	81.60	103.29	1.90	1.66
1259.28	85.13	102.39	1.94	1.70
1259.43	88.00	102.79	2.08	1.79
1259.59	87.03	103.64	2.13	1.87
1259.74	86.94	100.95	2.21	2.00
1259.89	85.15	93.39	2.40	2.45
1260.04	76.07	88.28	2.61	3.00
1260.20	69.42	87.91	2.67	2.94

THYLACINE_2_LWD_ASCII.TXT

1260.35	64.98	89.64	2.58	3.03
1260.50	56.76	89.33	2.49	2.73
1260.65	51.75	91.03	2.31	2.02
1260.81	48.72	94.49	2.20	1.90
1260.96	47.62	100.21	2.17	1.88
1261.11	47.46	103.04	2.08	1.86
1261.26	46.53	104.83	2.06	1.83
1261.41	45.53	105.98	2.04	1.82
1261.57	47.01	104.88	2.01	1.85
1261.72	46.92	101.38	1.96	1.93
1261.87	45.11	100.99	1.92	1.91
1262.02	44.82	105.70	1.91	1.83
1262.18	44.21	107.81	1.87	1.67
1262.33	44.03	107.91	1.87	1.67
1262.48	39.64	104.52	1.84	1.67
1262.63	39.70	102.97	1.83	1.74
1262.79	38.23	100.25	1.82	1.73
1262.94	35.26	98.68	1.83	1.74
1263.09	35.65	101.02	1.77	1.69
1263.24	36.14	102.74	1.72	1.59
1263.40	37.17	102.87	1.73	1.53
1263.55	38.53	98.57	1.72	1.48
1263.70	40.10	94.83	1.72	1.49
1263.85	40.07	93.02	1.76	1.74
1264.01	42.52	94.11	1.78	1.84
1264.16	41.43	94.87	1.72	1.83
1264.31	42.13	97.09	1.70	1.70
1264.46	47.11	100.23	1.64	1.48
1264.62	46.12	104.00	1.60	1.40
1264.77	44.67	102.54	1.58	1.39
1264.92	45.14	100.66	1.59	1.43
1265.07	44.06	97.52	1.57	1.49
1265.22	42.46	97.54	1.55	1.61
1265.38	42.40	96.69	1.52	1.55
1265.53	41.69	102.25	1.46	1.44
1265.68	39.16	107.86	1.31	1.26
1265.83	37.66	113.11	1.24	1.04
1265.99	37.20	113.51	1.19	0.98
1266.14	33.87	112.94	1.18	1.01
1266.29	35.88	114.75	1.24	1.13
1266.44	37.05	116.19	1.30	1.19
1266.60	39.22	114.97	1.42	1.36
1266.75	42.11	110.46	1.54	1.38
1266.90	44.24	105.97	1.57	1.43
1267.05	47.58	107.79	1.72	1.49
1267.21	53.46	110.35	1.85	1.59
1267.36	60.22	109.99	1.94	1.71
1267.51	63.27	103.50	2.10	2.19
1267.66	79.48	96.40	2.21	2.37
1267.82	72.26	91.02	2.44	2.84
1267.97	65.07	87.52	2.53	2.85
1268.12	56.79	86.05	2.64	3.07
1268.27	50.10	88.74	2.59	2.96
1268.43	47.50	94.65	2.51	2.60
1268.58	45.57	96.17	2.46	2.40
1268.73	43.96	98.37	2.26	2.19
1268.88	43.65	98.99	2.05	1.92
1269.03	43.75	106.04	1.82	1.54
1269.19	44.50	109.06	1.75	1.50
1269.34	46.70	109.23	1.76	1.51
1269.49	48.47	106.26	1.76	1.54
1269.64	51.75	102.65	1.79	1.69
1269.80	55.58	101.83	1.84	1.78
1269.95	54.74	100.81	1.86	1.79
1270.10	56.44	100.57	1.87	1.79
1270.25	57.74	99.54	1.88	1.81
1270.41	57.26	100.04	1.94	1.79
1270.56	56.26	99.78	1.96	1.82
1270.71	55.42	100.52	1.97	1.91
1270.86	54.10	100.26	1.95	1.86
1271.02	55.69	97.41	1.93	1.78
1271.17	56.91	93.08	1.89	1.95
1271.32	58.74	93.84	1.86	2.02
1271.47	62.40	97.15	1.82	1.96
1271.63	64.45	101.28	1.73	1.62

THYLACINE_2_LWD_ASCII.TXT

1271.78	65.30	100.29	1.64	1.43
1271.93	63.19	99.82	1.56	1.50
1272.08	62.62	99.98	1.51	1.46
1272.24	61.49	100.56	1.49	1.37
1272.39	60.55	100.14	1.46	1.25
1272.54	59.70	101.87	1.45	1.28
1272.69	58.85	101.64	1.47	1.32
1272.84	58.36	103.24	1.56	1.44
1273.00	55.98	101.40	1.64	1.58
1273.15	50.66	103.64	1.68	1.58
1273.30	49.65	103.64	1.70	1.69
1273.45	50.01	102.34	1.71	1.67
1273.61	49.07	98.39	1.78	1.64
1273.76	46.18	95.30	1.79	1.72
1273.91	44.45	96.91	1.81	1.83
1274.06	42.96	100.50	1.83	1.81
1274.22	42.60	101.17	1.83	1.70
1274.37	42.50	96.55	1.85	1.66
1274.52	43.61	94.21	1.90	1.67
1274.67	47.50	94.17	2.00	1.75
1274.83	48.29	95.32	2.16	1.90
1274.98	48.21	92.71	2.35	2.28
1275.13	46.57	90.42	2.47	2.54
1275.28	44.31	90.00	2.69	3.05
1275.44	36.22	89.24	2.73	3.32
1275.59	32.74	85.83	2.81	3.32
1275.74	25.46	84.17	2.80	3.23
1275.89	24.73	82.95	2.63	3.04
1276.05	24.61	86.50	2.54	2.78
1276.20	24.32	87.30	2.31	2.18
1276.35	24.35	90.99	2.01	1.82
1276.50	24.67	92.61	1.83	1.64
1276.65	24.67	96.73	1.79	1.62
1276.81	25.76	102.39	1.71	1.57
1276.96	28.00	104.69	1.57	1.47
1277.11	40.41	104.00	1.50	1.38
1277.26	67.21	101.71	1.46	1.27
1277.42	78.56	107.03	1.43	1.25
1277.57	83.46	113.49	1.41	1.29
1277.72	89.01	117.42	1.41	1.31
1277.87	91.83	117.87	1.43	1.34
1278.03	93.55	115.29	1.44	1.33
1278.18	92.45	111.76	1.47	1.32
1278.33	90.48	110.12	1.50	1.35
1278.48	88.14	109.29	1.55	1.46
1278.64	86.08	109.41	1.60	1.51
1278.79	82.45	107.46	1.68	1.51
1278.94	78.22	102.99	1.76	1.58
1279.09	74.41	99.67	1.86	1.84
1279.25	70.49	96.08	1.94	2.19
1279.40	68.73	97.06	1.99	2.35
1279.55	66.17	100.74	1.97	2.10
1279.70	66.32	107.16	1.81	1.78
1279.86	65.53	112.17	1.72	1.57
1280.01	66.17	108.51	1.65	1.44
1280.16	64.53	103.57	1.57	1.37
1280.31	63.49	102.39	1.55	1.36
1280.46	61.83	107.68	1.55	1.38
1280.62	59.43	112.12	1.66	1.56
1280.77	56.21	113.07	1.63	1.51
1280.92	54.42	112.17	1.59	1.53
1281.07	52.00	109.84	1.64	1.57
1281.23	48.90	106.87	1.71	1.60
1281.38	46.81	106.49	1.74	1.55
1281.53	41.69	107.39	1.78	1.85
1281.68	37.77	105.33	1.76	1.96
1281.84	34.09	103.60	1.72	1.78
1281.99	32.38	103.72	1.65	1.69
1282.14	31.25	110.31	1.61	1.65
1282.29	32.17	117.00	1.59	1.61
1282.45	32.73	119.94	1.48	1.39
1282.60	34.11	119.83	1.40	1.23
1282.75	35.29	116.81	1.33	1.13
1282.90	36.08	113.45	1.28	1.12
1283.06	39.22	113.45	1.28	1.13

THYLACINE_2_LWD_ASCII.TXT

1283.21	43.17	115.20	1.32	1.24
1283.36	48.89	119.42	1.34	1.24
1283.51	53.30	120.07	1.38	1.28
1283.67	59.81	120.54	1.43	1.33
1283.82	59.74	115.33	1.56	1.40
1283.97	56.42	113.18	1.68	1.44
1284.12	44.89	107.23	1.77	1.48
1284.27	37.86	102.60	1.89	1.64
1284.43	36.31	98.79	2.04	2.00
1284.58	34.27	96.46	2.31	2.60
1284.73	32.41	95.92	2.56	2.93
1284.88	31.79	92.65	2.74	3.33
1285.04	31.88	93.86	2.79	3.32
1285.19	31.71	95.16	2.67	2.62
1285.34	32.12	97.27	2.56	2.29
1285.49	33.58	99.88	2.46	2.19
1285.65	39.87	105.08	2.33	1.98
1285.80	47.66	108.29	2.31	2.06
1285.95	50.42	105.64	2.32	2.06
1286.10	53.46	101.92	2.37	2.26
1286.26	55.52	100.05	2.31	2.52
1286.41	57.38	98.04	2.27	2.25
1286.56	57.08	96.91	2.21	2.08
1286.71	56.30	93.97	2.20	2.03
1286.87	53.98	97.90	2.08	2.07
1287.02	52.43	101.02	2.04	2.03
1287.17	51.49	106.92	1.97	1.89
1287.32	50.69	106.79	1.89	1.85
1287.48	50.41	107.82	1.80	1.74
1287.63	51.11	108.48	1.74	1.60
1287.78	52.79	109.23	1.67	1.45
1287.93	45.79	107.57	1.62	1.41
1288.08	43.89	103.84	1.57	1.40
1288.24	40.70	100.46	1.58	1.41
1288.39	40.67	100.27	1.58	1.48
1288.54	39.96	101.91	1.57	1.46
1288.69	38.29	103.38	1.58	1.44
1288.85	38.58	105.93	1.60	1.47
1289.00	38.58	107.81	1.68	1.60
1289.15	38.64	107.91	1.69	1.58
1289.30	39.11	103.15	1.71	1.62
1289.46	44.59	99.74	1.72	1.59
1289.61	46.80	97.76	1.75	1.53
1289.76	50.14	97.02	1.77	1.59
1289.91	48.20	96.01	1.81	1.70
1290.07	47.24	96.67	1.86	1.93
1290.22	46.02	101.46	1.86	1.91
1290.37	44.63	103.61	1.84	1.76
1290.52	44.38	104.61	1.80	1.62
1290.68	45.00	102.95	1.79	1.57
1290.83	45.33	102.20	1.82	1.61
1290.98	44.85	103.84	1.86	1.66
1291.13	44.24	102.13	1.94	1.80
1291.29	44.85	104.06	2.00	2.08
1291.44	47.90	99.51	2.00	2.10
1291.59	49.68	101.66	2.02	2.16
1291.74	54.90	101.64	2.00	1.95
1291.89	57.91	106.04	1.95	1.97
1292.05	57.91	105.91	1.88	1.79
1292.20	62.74	104.90	1.83	1.75
1292.35	64.60	104.99	1.79	1.65
1292.50	64.60	105.56	1.71	1.55
1292.66	72.44	105.05	1.66	1.49
1292.81	77.35	102.18	1.60	1.48
1292.96	79.82	99.54	1.56	1.47
1293.11	84.10	101.22	1.52	1.48
1293.27	84.87	99.65	1.50	1.34
1293.42	88.43	98.48	1.51	1.37
1293.57	85.84	95.99	1.47	1.46
1293.72	86.90	97.47	1.53	1.41
1293.88	87.86	101.06	1.52	1.42
1294.03	87.57	100.97	1.51	1.44
1294.18	86.56	103.21	1.51	1.44
1294.33	85.27	101.60	1.51	1.41
1294.49	85.01	100.81	1.51	1.38

THYLACINE_2_LWD_ASCII.TXT

1294.64	86.21	100.54	1.51	1.40
1294.79	85.41	101.31	1.50	1.46
1294.94	80.64	106.87	1.48	1.40
1295.10	78.89	108.96	1.45	1.36
1295.25	75.84	111.07	1.41	1.37
1295.40	70.58	109.26	1.39	1.36
1295.55	54.74	111.30	1.35	1.30
1295.70	41.91	115.51	1.29	1.20
1295.86	43.07	119.55	1.26	1.15
1296.01	42.34	116.72	1.22	1.10
1296.16	41.13	115.06	1.21	1.06
1296.31	40.58	115.58	1.21	1.06
1296.47	38.72	119.89	1.22	1.08
1296.62	33.26	117.62	1.28	1.19
1296.77	29.95	109.77	1.32	1.24
1296.92	28.46	103.66	1.37	1.30
1297.08	31.20	104.49	1.51	1.38
1297.23	37.05	105.08	1.58	1.46
1297.38	36.36	104.81	1.64	1.61
1297.53	36.48	100.77	1.74	1.70
1297.69	37.22	102.27	1.77	1.75
1297.84	37.74	102.39	1.81	1.79
1297.99	39.33	105.58	1.83	1.76
1298.14	47.17	106.03	1.84	1.78
1298.30	55.64	107.48	1.87	1.78
1298.45	65.69	105.26	1.93	1.68
1298.60	69.42	100.24	2.00	1.78
1298.75	68.82	97.34	2.09	2.17
1298.91	68.98	96.74	2.13	2.40
1299.06	71.04	102.02	2.12	2.29
1299.21	71.41	106.41	2.09	2.15
1299.36	71.41	111.51	2.00	1.87
1299.51	73.31	110.92	1.87	1.71
1299.67	81.12	108.54	1.80	1.62
1299.82	84.61	106.97	1.78	1.59
1299.97	81.35	104.90	1.72	1.61
1300.12	79.82	104.14	1.70	1.58
1300.28	78.91	100.50	1.62	1.58
1300.43	75.43	101.58	1.58	1.50
1300.58	68.99	101.94	1.56	1.42
1300.73	62.90	101.90	1.49	1.40
1300.89	59.44	101.36	1.49	1.37
1301.04	57.56	103.08	1.47	1.34
1301.19	52.90	102.14	1.48	1.36
1301.34	50.70	100.43	1.48	1.40
1301.50	49.73	96.77	1.50	1.33
1301.65	49.73	95.52	1.48	1.39
1301.80	50.32	97.81	1.52	1.42
1301.95	51.75	99.38	1.59	1.42
1302.11	54.31	100.29	1.60	1.55
1302.26	58.79	100.16	1.71	1.51
1302.41	61.55	101.37	1.75	1.70
1302.56	62.89	102.39	1.80	1.80
1302.72	68.97	98.08	1.84	1.86
1302.87	73.21	96.82	1.87	1.84
1303.02	73.21	95.52	1.83	1.82
1303.17	78.33	95.66	1.84	1.82
1303.32	80.29	93.78	1.83	1.85
1303.48	80.77	94.05	1.78	1.79
1303.63	82.45	93.86	1.76	1.65
1303.78	81.35	94.76	1.72	1.52
1303.93	80.39	94.07	1.67	1.49
1304.09	79.13	99.96	1.68	1.53
1304.24	77.56	101.77	1.71	1.61
1304.39	76.27	104.74	1.69	1.62
1304.54	76.48	102.98	1.69	1.61
1304.70	75.75	102.92	1.70	1.58
1304.85	74.61	102.56	1.72	1.56
1305.00	73.02	104.45	1.78	1.68
1305.15	71.78	104.58	1.82	1.65
1305.31	68.90	101.85	1.90	1.79
1305.46	64.01	97.30	1.97	1.89
1305.61	60.01	93.84	1.99	1.89
1305.76	57.93	93.45	2.07	1.89
1305.92	56.97	93.50	2.15	1.92

THYLACINE_2_LWD_ASCII.TXT

1306.07	54.00	95.29	2.18	1.98
1306.22	46.62	95.63	2.27	2.11
1306.37	43.80	97.38	2.35	2.29
1306.53	43.11	94.48	2.39	2.50
1306.68	42.70	92.59	2.41	2.58
1306.83	41.48	90.11	2.53	2.43
1306.98	40.29	91.92	2.62	2.42
1307.13	40.77	97.02	2.46	3.19
1307.29	40.77	100.86	2.35	2.68
1307.44	43.24	103.00	2.11	1.87
1307.59	45.09	102.11	1.88	1.56
1307.74	52.30	100.40	1.87	1.57
1307.90	56.93	100.24	1.88	1.63
1308.05	56.49	99.90	1.93	1.62
1308.20	54.31	96.11	1.96	1.70
1308.35	54.25	92.96	2.06	1.94
1308.51	56.54	90.32	2.10	2.09
1308.66	53.93	91.50	2.18	2.31
1308.81	49.77	91.71	2.24	2.43
1308.96	46.64	90.11	2.27	2.60
1309.12	45.86	92.10	2.26	2.50
1309.27	45.82	94.30	2.09	1.99
1309.42	45.75	100.63	1.95	1.83
1309.57	47.37	104.47	1.72	1.53
1309.73	50.33	105.83	1.69	1.57
1309.88	54.04	103.32	1.74	1.58
1310.03	56.90	103.32	1.61	1.44
1310.18	63.26	102.93	1.71	1.47
1310.34	69.60	104.88	1.67	1.49
1310.49	75.95	102.72	1.72	1.53
1310.64	78.01	102.58	1.79	1.59
1310.79	75.34	98.80	1.85	1.70
1310.94	70.22	96.57	2.02	2.21
1311.10	61.01	97.38	2.13	2.24
1311.25	58.29	99.59	2.13	2.16
1311.40	57.69	100.96	2.22	1.92
1311.55	58.23	98.26	2.31	1.77
1311.71	58.54	94.07	2.47	1.96
1311.86	58.48	91.31	2.75	2.59
1312.01	54.15	88.92	3.02	3.83
1312.16	48.50	89.15	3.22	4.41
1312.32	44.24	89.53	3.39	4.48
1312.47	42.93	91.79	3.40	4.43
1312.62	43.96	95.68	3.09	3.40
1312.77	44.46	96.27	2.88	2.52
1312.93	44.93	97.63	2.77	2.39
1313.08	45.76	96.59	2.51	2.33
1313.23	44.71	98.99	2.29	2.10
1313.38	44.53	102.02	2.14	1.93
1313.54	46.45	103.55	2.06	1.81
1313.69	50.24	105.30	1.95	1.79
1313.84	56.43	104.13	1.94	1.81
1313.99	58.85	105.86	1.95	1.78
1314.15	64.75	103.76	1.98	1.77
1314.30	64.51	101.94	2.00	1.84
1314.45	62.75	100.20	2.00	2.03
1314.60	60.12	102.07	2.06	2.10
1314.75	59.17	102.01	2.15	1.89
1314.91	60.08	98.68	2.15	1.96
1315.06	60.33	95.87	2.17	2.20
1315.21	61.89	93.76	2.18	2.19
1315.36	61.49	95.76	2.22	2.17
1315.52	63.40	98.26	2.25	2.02
1315.67	63.26	101.66	2.26	2.20
1315.82	63.62	103.53	2.24	2.14
1315.97	62.88	101.72	2.21	2.30
1316.13	61.55	98.61	2.23	2.32
1316.28	59.10	98.23	2.25	2.29
1316.43	52.34	98.87	2.30	2.18
1316.58	50.55	102.15	2.27	2.10
1316.74	48.84	101.14	2.25	2.12
1316.89	47.45	103.47	2.25	1.90
1317.04	45.67	101.08	2.33	1.98
1317.19	39.34	97.84	2.40	2.29
1317.35	31.52	93.07	2.44	2.67

THYLACINE_2_LWD_ASCII.TXT

1317.50	28.07	93.61	2.42	3.10
1317.65	27.34	97.74	2.29	2.61
1317.80	27.77	101.83	2.16	2.17
1317.96	29.55	105.07	2.00	1.89
1318.11	30.57	107.13	1.78	1.64
1318.26	31.56	107.81	1.62	1.43
1318.41	32.55	109.12	1.50	1.29
1318.56	34.23	109.02	1.46	1.28
1318.72	39.68	108.25	1.42	1.28
1318.87	39.68	106.56	1.41	1.26
1319.02	55.06	105.37	1.39	1.26
1319.17	86.61	105.81	1.38	1.23
1319.33	92.00	105.05	1.40	1.23
1319.48	93.72	107.91	1.51	1.37
1319.63	90.77	110.15	1.60	1.41
1319.78	91.06	112.12	1.68	1.54
1319.94	89.43	107.28	1.74	1.57
1320.09	85.54	101.53	2.18	2.39
1320.24	79.69	97.36	2.23	2.63
1320.39	74.09	95.63	2.19	2.72
1320.55	67.01	93.81	2.29	2.84
1320.70	63.60	92.69	2.26	2.54
1320.85	61.12	92.51	2.03	2.27
1321.00	59.59	96.84	1.95	1.95
1321.16	60.05	102.00	1.70	1.40
1321.31	59.79	106.53	1.57	1.26
1321.46	61.67	106.85	1.64	1.32
1321.61	63.09	106.88	1.76	1.51
1321.77	67.78	105.35	1.78	1.58
1321.92	70.10	103.56	1.94	1.74
1322.07	75.59	100.19	2.22	2.04
1322.22	77.89	96.26	2.49	2.33
1322.37	77.99	91.84	2.70	3.04
1322.53	64.56	88.41	2.88	3.85
1322.68	53.12	91.15	3.04	4.04
1322.83	45.50	95.41	3.16	4.19
1322.98	39.23	95.84	3.26	4.37
1323.14	36.95	95.98	3.24	4.33
1323.29	34.40	99.83	2.99	3.66
1323.44	33.73	105.86	2.72	3.08
1323.59	33.11	109.86	2.25	2.09
1323.75	33.87	109.81	2.05	1.77
1323.90	34.66	111.88	1.92	1.62
1324.05	38.49	111.91	1.67	1.39
1324.20	43.42	112.68	1.69	1.39
1324.36	37.09	110.14	1.71	1.42
1324.51	35.65	106.63	1.79	1.51
1324.66	27.36	100.46	1.89	1.63
1324.81	27.36	94.56	2.03	1.75
1324.97	26.76	90.10	2.24	2.00
1325.12	21.65	86.59	2.79	3.59
1325.27	20.21	88.21	3.38	4.90
1325.42	18.98	91.27	3.50	4.46
1325.58	18.07	96.45	3.64	3.69
1325.73	17.93	96.20	3.58	3.74
1325.88	19.94	96.16	3.47	3.40
1326.03	20.54	93.96	3.52	3.20
1326.18	21.15	93.88	3.43	3.14
1326.34	25.30	93.32	3.30	3.29
1326.49	25.38	94.26	3.02	3.21
1326.64	32.09	93.32	2.70	2.74
1326.79	34.86	95.70	2.47	2.59
1326.95	37.11	100.76	2.31	2.21
1327.10	39.85	103.29	2.23	1.72
1327.25	40.11	101.31	2.09	1.93
1327.40	41.51	98.08	2.11	1.98
1327.56	44.53	98.51	2.09	1.92
1327.71	43.20	99.55	2.12	1.85
1327.86	42.17	97.68	2.14	1.78
1328.01	42.83	94.92	2.35	2.50
1328.17	41.66	95.44	2.55	2.68
1328.32	34.27	94.12	2.57	2.54
1328.47	31.94	92.53	2.68	2.44
1328.62	30.59	89.36	2.78	2.87
1328.78	27.32	90.00	2.93	3.66

THYLACINE_2_LWD_ASCII.TXT

1328.93	25.37	92.19	2.85	3.06
1329.08	24.52	92.48	2.64	2.51
1329.23	24.46	94.18	2.61	2.61
1329.39	24.26	94.96	2.46	2.27
1329.54	24.06	97.62	2.35	2.26
1329.69	23.93	97.05	2.30	2.34
1329.84	26.44	99.48	2.19	2.31
1329.99	26.18	102.29	2.02	1.95
1330.15	26.11	106.81	2.01	1.58
1330.30	29.42	103.87	2.00	1.45
1330.45	31.92	98.55	1.97	2.29
1330.60	30.30	93.91	2.00	2.49
1330.76	27.27	94.51	1.88	2.29
1330.91	25.26	97.46	1.77	1.85
1331.06	23.82	101.83	1.64	1.44
1331.21	23.87	106.70	1.57	1.26
1331.37	24.49	108.58	1.51	1.13
1331.52	26.91	106.07	1.64	1.43
1331.67	28.00	102.70	1.77	1.85
1331.82	27.90	102.07	1.97	1.87
1331.98	27.92	103.21	2.07	1.86
1332.13	27.92	103.35	2.46	2.19
1332.28	38.53	98.44	2.71	3.18
1332.43	46.15	93.37	3.13	4.32
1332.59	52.05	88.28	3.32	4.60
1332.74	51.95	89.69	3.39	4.65
1332.89	50.24	89.00	3.15	4.38
1333.04	47.84	91.28	3.03	4.17
1333.20	44.86	91.37	2.81	3.57
1333.35	43.24	96.56	2.50	2.86
1333.50	40.55	102.71	2.30	2.11
1333.65	40.11	108.18	2.14	1.80
1333.80	40.40	109.60	1.83	1.39
1333.96	41.44	103.29	1.82	1.37
1334.11	43.83	96.62	1.93	1.53
1334.26	46.61	91.77	1.98	1.98
1334.41	49.34	94.06	2.11	2.81
1334.57	47.58	96.39	2.22	2.67
1334.72	47.58	98.28	2.30	2.45
1334.87	48.94	99.54	2.43	2.33
1335.02	47.96	101.14	2.44	2.66
1335.18	41.63	101.12	2.56	2.20
1335.33	39.88	96.58	2.58	2.06
1335.48	39.11	93.75	2.63	2.21
1335.63	36.75	93.57	2.67	2.61
1335.79	33.66	94.38	2.84	2.79
1335.94	32.07	91.65	3.19	2.88
1336.09	31.54	87.88	3.24	3.46
1336.24	28.49	85.38	3.33	3.91
1336.40	25.43	84.52	3.45	3.99
1336.55	22.10	84.19	3.34	3.69
1336.70	21.55	83.42	3.26	3.51
1336.85	21.36	84.55	2.98	3.64
1337.01	20.19	84.13	2.81	3.48
1337.16	20.03	86.91	2.31	2.36
1337.31	20.50	91.42	2.22	2.08
1337.46	20.94	99.50	1.95	1.62
1337.61	22.10	103.69	1.77	1.47
1337.77	25.33	108.13	1.75	1.41
1337.92	29.16	107.01	1.73	1.52
1338.07	38.75	108.61	1.81	1.62
1338.22	46.26	103.83	1.87	1.66
1338.38	48.59	101.70	2.06	1.83
1338.53	56.09	98.38	2.14	1.92
1338.68	64.59	94.69	2.26	2.13
1338.83	70.85	91.10	2.28	2.27
1338.99	69.76	88.47	2.44	3.43
1339.14	57.87	90.87	2.52	3.41
1339.29	49.29	97.86	2.40	2.15
1339.44	46.18	102.16	2.26	1.94
1339.60	45.22	103.72	2.21	1.94
1339.75	45.14	104.14	2.21	2.11
1339.90	44.93	101.99	2.17	2.10
1340.05	44.56	99.37	2.17	2.18
1340.21	42.23	94.10	2.14	2.24

THYLACINE_2_LWD_ASCII.TXT

1340.36	41.03	93.92	2.11	2.15
1340.51	38.86	95.78	2.12	2.03
1340.66	42.26	98.11	2.06	2.17
1340.82	43.10	100.76	1.94	2.10
1340.97	43.30	102.90	1.81	1.43
1341.12	43.44	101.98	1.76	1.40
1341.27	43.07	103.15	1.82	1.53
1341.42	42.18	101.26	1.84	1.64
1341.58	40.80	102.38	2.09	1.88
1341.73	37.66	97.22	2.28	2.11
1341.88	35.55	92.57	2.37	2.24
1342.03	33.32	86.29	2.75	3.46
1342.19	27.54	83.96	2.87	3.90
1342.34	24.01	84.34	2.96	3.03
1342.49	22.40	89.06	2.95	2.87
1342.64	21.52	92.69	2.87	2.71
1342.80	21.37	93.68	2.59	3.24
1342.95	19.99	91.75	2.39	2.74
1343.10	16.76	94.89	2.38	2.62
1343.25	16.97	100.52	2.22	2.27
1343.41	17.37	106.36	2.17	1.99
1343.56	18.55	108.38	1.87	1.48
1343.71	20.68	107.21	1.91	1.50
1343.86	22.96	105.22	1.94	1.66
1344.02	21.60	100.99	2.00	1.81
1344.17	19.04	98.47	2.28	2.41
1344.32	16.53	96.29	2.27	2.42
1344.47	16.40	91.14	2.47	2.54
1344.63	18.44	91.03	2.55	2.79
1344.78	18.27	93.01	2.55	2.79
1344.93	17.84	96.24	2.62	2.70
1345.08	17.52	94.86	2.74	2.52
1345.23	17.64	92.42	2.78	2.30
1345.39	17.85	94.30	2.77	2.60
1345.54	19.51	95.74	2.77	2.74
1345.69	21.60	96.12	2.79	2.81
1345.84	24.47	95.09	2.88	3.33
1346.00	25.89	96.73	2.95	2.96
1346.15	27.97	94.83	3.03	2.78
1346.30	28.65	92.27	2.94	2.89
1346.45	28.61	92.36	2.98	3.35
1346.61	27.40	93.54	3.01	3.31
1346.76	24.64	97.08	2.94	3.26
1346.91	25.34	98.13	2.81	2.60
1347.06	25.44	100.38	2.80	2.53
1347.22	26.83	100.42	2.76	2.53
1347.37	26.83	99.51	2.69	2.47
1347.52	26.76	97.04	2.59	2.39
1347.67	26.62	95.32	2.64	2.36
1347.83	26.66	90.87	2.55	2.69
1347.98	25.08	90.77	2.57	2.89
1348.13	24.95	90.30	2.52	2.88
1348.28	26.53	93.42	2.48	2.76
1348.44	26.18	96.88	2.38	2.55
1348.59	26.95	99.67	1.98	1.95
1348.74	27.25	102.03	1.83	1.80
1348.89	29.21	103.98	1.69	1.51
1349.04	30.15	107.15	1.58	1.32
1349.20	30.90	109.22	1.53	1.35
1349.35	32.13	105.34	1.56	1.41
1349.50	37.01	104.89	1.58	1.44
1349.65	41.18	102.14	1.59	1.48
1349.81	45.19	103.03	1.60	1.49
1349.96	45.72	102.20	1.68	1.61
1350.11	45.46	105.31	1.71	1.62
1350.26	46.03	110.47	1.73	1.65
1350.42	46.90	110.85	1.84	1.65
1350.57	47.54	107.02	1.85	1.66
1350.72	47.13	101.15	2.11	1.73
1350.87	46.38	94.00	2.48	2.56
1351.03	43.48	89.11	2.75	3.27
1351.18	40.22	82.39	2.73	3.52
1351.33	35.65	85.47	3.13	4.04
1351.48	31.00	86.47	3.21	3.28
1351.64	30.19	91.64	3.19	3.19

THYLACINE_2_LWD_ASCII.TXT

1351.79	29.06	90.43	3.25	3.22
1351.94	26.22	91.33	3.29	3.25
1352.09	24.73	89.00	3.46	3.28
1352.25	22.13	88.92	3.41	3.53
1352.40	20.68	88.06	3.47	3.57
1352.55	20.06	91.44	3.42	3.62
1352.70	18.84	91.86	3.26	3.09
1352.85	18.47	94.69	3.22	2.78
1353.01	19.31	93.63	3.18	2.84
1353.16	17.82	91.86	3.16	3.00
1353.31	16.22	90.31	2.99	3.26
1353.46	16.72	89.42	2.96	3.27
1353.62	17.07	90.33	2.77	3.06
1353.77	18.57	88.94	2.59	3.04
1353.92	19.67	86.79	2.27	2.87
1354.07	20.32	88.36	2.19	2.64
1354.23	22.23	92.36	1.75	1.62
1354.38	21.35	97.32	1.61	1.40
1354.53	21.05	102.06	1.46	1.15
1354.68	20.01	103.56	1.40	1.11
1354.84	23.07	106.63	1.38	1.13
1354.99	24.29	105.51	1.51	1.33
1355.14	25.26	107.78	1.60	1.45
1355.29	25.43	106.68	1.70	1.57
1355.45	26.05	102.94	1.81	1.70
1355.60	27.28	97.79	1.98	1.84
1355.75	27.89	92.44	2.52	2.53
1355.90	33.42	92.25	2.71	3.27
1356.06	33.84	89.64	2.95	4.28
1356.21	39.70	89.80	3.20	4.25
1356.36	39.76	89.77	3.19	4.07
1356.51	34.80	94.58	3.17	3.26
1356.66	32.19	94.43	2.94	2.80
1356.82	32.40	92.33	3.15	2.68
1356.97	32.00	90.75	3.00	2.62
1357.12	30.66	92.34	2.94	2.65
1357.27	27.24	95.98	2.57	2.72
1357.43	27.20	97.58	2.38	2.28
1357.58	29.60	96.85	2.34	2.07
1357.73	30.94	94.87	2.31	1.92
1357.88	28.35	94.54	2.16	2.28
1358.04	30.21	98.14	2.08	2.27
1358.19	32.78	99.95	2.00	1.57
1358.34	32.73	98.36	1.97	1.86
1358.49	32.53	100.83	1.94	2.15
1358.65	32.49	104.28	1.98	1.96
1358.80	38.08	106.12	1.95	1.66
1358.95	39.11	100.96	1.83	2.08
1359.10	36.03	98.84	1.89	2.18
1359.26	38.46	97.88	1.88	2.14
1359.41	43.68	98.57	1.82	2.08
1359.56	45.46	100.50	1.69	1.84
1359.71	46.03	105.08	1.54	1.12
1359.87	47.96	104.66	1.55	1.09
1360.02	50.06	102.36	1.68	1.45
1360.17	51.81	96.31	1.90	1.98
1360.32	45.53	98.14	2.01	2.68
1360.47	42.47	98.53	2.24	2.50
1360.63	46.42	101.29	2.47	2.01
1360.78	48.34	98.42	2.54	2.08
1360.93	47.80	93.30	2.81	2.37
1361.08	43.40	89.20	3.28	5.18
1361.24	39.93	85.12	3.32	5.12
1361.39	34.86	85.00	3.31	4.45
1361.54	33.64	85.28	3.25	3.43
1361.69	34.62	91.00	3.11	3.00
1361.85	36.95	94.80	2.89	2.69
1362.00	38.37	95.38	2.74	2.34
1362.15	38.72	96.01	2.57	2.33
1362.30	37.50	96.31	2.47	2.32
1362.46	37.86	97.66	2.42	2.37
1362.61	37.74	99.00	2.24	2.70
1362.76	37.64	102.93	2.18	2.67
1362.91	41.60	108.05	2.07	2.33
1363.07	43.24	108.71	1.84	1.52

THYLACINE_2_LWD_ASCII.TXT

1363.22	43.69	107.33	1.78	1.54
1363.37	45.99	104.37	1.85	1.67
1363.52	46.34	101.48	1.91	1.88
1363.68	44.97	98.11	2.19	1.89
1363.83	43.99	93.68	2.34	2.03
1363.98	43.00	91.68	2.69	2.68
1364.13	41.41	93.64	3.34	4.13
1364.28	34.41	96.61	3.51	5.09
1364.44	28.30	98.60	3.73	5.08
1364.59	24.91	96.60	3.83	4.14
1364.74	24.24	93.96	4.04	3.89
1364.89	23.03	92.17	4.09	4.41
1365.05	22.25	91.71	4.13	4.38
1365.20	22.45	90.54	4.11	4.47
1365.35	22.28	91.44	4.05	4.43
1365.50	22.42	91.57	3.69	3.64
1365.66	23.81	92.15	3.47	3.89
1365.81	26.24	90.27	3.18	4.02
1365.96	27.27	88.97	2.91	3.32
1366.11	30.17	87.67	2.57	3.04
1366.27	29.71	89.86	2.20	2.69
1366.42	28.35	96.47	1.92	2.05
1366.57	28.24	105.87	1.78	1.61
1366.72	28.67	111.21	1.51	1.16
1366.88	30.20	110.58	1.39	1.15
1367.03	30.81	108.65	1.41	1.15
1367.18	31.72	105.10	1.48	1.26
1367.33	34.08	104.53	1.62	1.52
1367.49	40.82	103.30	1.70	1.62
1367.64	41.32	103.55	1.85	1.82
1367.79	39.17	101.74	2.02	1.88
1367.94	42.50	98.00	2.28	2.06
1368.09	41.44	94.57	2.37	2.48
1368.25	28.54	90.24	2.52	3.20
1368.40	22.75	92.62	2.61	3.51
1368.55	20.34	95.79	2.68	3.58
1368.70	19.36	99.65	2.71	3.63
1368.86	18.97	98.38	2.72	3.45
1369.01	18.69	99.00	2.69	2.99
1369.16	17.61	97.09	2.61	2.70
1369.31	17.71	100.71	2.53	2.67
1369.47	17.59	101.64	2.24	2.26
1369.62	18.19	104.27	2.01	1.71
1369.77	22.43	99.85	1.98	1.58
1369.92	24.86	96.00	2.02	1.96
1370.08	27.23	94.68	2.05	2.44
1370.23	26.12	100.84	1.99	1.99
1370.38	26.05	104.15	2.08	1.50
1370.53	26.22	103.77	2.05	1.84
1370.69	27.17	95.67	2.07	2.02
1370.84	27.44	92.68	2.27	2.59
1370.99	27.30	93.85	2.29	2.77
1371.14	26.77	97.13	2.30	2.74
1371.30	26.30	96.59	2.19	2.89
1371.45	26.95	97.30	2.10	2.80
1371.60	24.38	104.14	1.88	1.72
1371.75	26.19	110.40	1.83	1.62
1371.90	27.34	113.69	1.61	1.39
1372.06	28.16	111.86	1.51	1.67
1372.21	30.40	110.25	1.49	1.70
1372.36	31.89	105.44	1.31	1.12
1372.51	34.72	102.84	1.27	1.02
1372.67	36.56	101.89	1.26	0.99
1372.82	38.53	105.30	1.29	1.03
1372.97	43.86	105.98	1.58	1.43
1373.12	55.63	107.03	1.74	1.64
1373.28	57.09	107.03	1.87	1.75
1373.43	54.48	105.52	1.98	1.89
1373.58	50.89	105.73	2.09	2.06
1373.73	49.34	102.84	2.91	2.84
1373.89	46.82	100.79	3.05	3.58
1374.04	34.45	93.83	3.71	6.00
1374.19	28.69	91.70	3.71	5.71
1374.34	25.18	91.54	3.92	4.54
1374.50	24.08	94.30	3.84	4.05

THYLACINE_2_LWD_ASCII.TXT

1374.65	22.81	94.61	3.77	3.93
1374.80	22.68	96.08	3.49	3.78
1374.95	21.82	97.72	3.59	3.35
1375.11	21.89	97.70	3.55	3.14
1375.26	21.74	95.19	3.60	3.10
1375.41	21.87	92.81	3.48	3.05
1375.56	24.28	96.31	3.48	3.05
1375.71	27.03	97.01	3.36	3.14
1375.87	30.62	99.55	3.35	2.87
1376.02	30.88	99.76	3.47	3.15
1376.17	32.86	102.63	3.47	3.15
1376.32	32.58	101.91	3.44	3.38
1376.48	34.70	97.70	3.88	3.96
1376.63	33.18	94.97	4.04	4.27
1376.78	30.49	91.68	4.04	4.54
1376.93	29.04	90.38	3.96	4.50
1377.09	28.49	88.59	3.89	4.46
1377.24	26.82	91.56	3.58	4.30
1377.39	24.88	96.48	3.50	4.07
1377.54	24.69	99.34	3.32	3.76
1377.70	25.14	99.59	3.10	2.60
1377.85	25.96	93.52	2.84	2.29
1378.00	26.48	90.07	2.80	3.55
1378.15	24.04	91.15	2.81	3.60
1378.31	22.56	96.53	2.87	3.31
1378.46	23.31	104.88	2.75	2.40
1378.61	23.97	105.69	2.69	2.30
1378.76	24.88	104.08	2.66	2.16
1378.92	26.00	95.31	2.68	2.16
1379.07	23.70	89.46	2.78	2.60
1379.22	20.46	84.12	2.73	3.65
1379.37	18.25	84.12	2.65	3.22
1379.52	17.48	83.65	2.33	2.44
1379.68	18.85	88.13	2.33	2.31
1379.83	20.98	92.44	2.15	2.17
1379.98	20.40	99.70	1.84	1.88
1380.13	20.62	103.80	1.65	1.19
1380.29	21.67	103.92	1.60	1.34
1380.44	21.08	102.34	1.67	1.59
1380.59	22.32	99.43	1.69	1.75
1380.74	24.75	102.45	1.74	1.71
1380.90	27.30	104.19	1.78	1.67
1381.05	26.86	105.41	1.75	1.84
1381.20	24.39	103.05	1.77	1.93
1381.35	23.05	101.63	1.74	1.95
1381.51	23.39	104.65	1.65	1.72
1381.66	23.53	110.35	1.63	1.53
1381.81	21.81	113.26	1.53	1.24
1381.96	22.19	110.06	1.54	1.19
1382.12	22.61	102.83	1.81	1.72
1382.27	19.89	99.31	1.87	2.24
1382.42	17.86	97.84	2.05	2.36
1382.57	17.57	100.34	2.18	2.18
1382.73	16.33	98.39	2.27	2.11
1382.88	15.32	93.23	2.40	2.90
1383.03	15.03	86.56	2.43	3.89
1383.18	14.59	87.99	2.29	4.11
1383.33	14.91	97.08	2.13	3.30
1383.49	15.42	105.55	1.42	1.17
1383.64	16.17	111.87	1.22	1.04
1383.79	19.01	114.90	1.18	0.99
1383.94	22.58	115.03	1.17	0.96
1384.10	25.10	110.43	1.16	0.92
1384.25	34.02	104.95	1.19	0.92
1384.40	46.38	103.34	1.34	1.17
1384.55	54.47	102.31	1.89	1.85
1384.71	61.83	97.71	2.07	2.06
1384.86	65.92	90.16	2.60	3.08
1385.01	55.81	83.28	2.81	3.76
1385.16	37.84	82.06	3.16	5.18
1385.32	30.14	83.90	3.75	4.82
1385.47	27.09	84.09	3.89	4.43
1385.62	25.71	84.07	4.02	3.97
1385.77	24.95	83.49	4.03	4.05
1385.93	23.93	84.07	4.00	4.07

THYLACINE_2_LWD_ASCII.TXT

1386.08	23.96	86.39	4.00	3.87
1386.23	23.26	88.03	3.96	3.94
1386.38	21.41	91.06	3.66	4.44
1386.54	20.86	91.29	3.62	3.98
1386.69	23.74	89.68	3.34	3.02
1386.84	26.10	88.18	3.23	2.67
1386.99	24.44	88.98	2.93	3.22
1387.14	24.73	91.75	2.91	3.22
1387.30	23.52	94.01	2.81	2.90
1387.45	22.30	98.21	2.44	2.51
1387.60	22.19	100.14	2.53	1.61
1387.75	23.16	96.42	2.55	1.83
1387.91	24.07	89.15	2.54	2.32
1388.06	21.28	85.95	2.67	3.71
1388.21	20.17	90.61	2.77	3.58
1388.36	19.51	94.86	2.72	2.30
1388.52	21.85	97.16	2.65	2.17
1388.67	20.48	96.21	2.83	2.18
1388.82	21.21	95.35	2.71	2.43
1388.97	18.47	92.99	2.68	2.93
1389.13	16.26	92.83	2.69	2.93
1389.28	16.04	93.10	2.76	2.94
1389.43	15.84	90.91	2.66	3.89
1389.58	16.93	89.25	2.64	5.10
1389.74	16.57	87.65	2.17	3.71
1389.89	16.63	94.26	1.97	2.67
1390.04	16.26	102.40	1.69	1.52
1390.19	16.26	109.93	1.37	0.92
1390.35	17.49	110.56	1.24	1.06
1390.50	23.32	107.04	1.28	1.17
1390.65	28.33	106.16	1.31	1.21
1390.80	29.79	107.24	1.34	1.33
1390.95	34.04	110.28	1.33	1.23
1391.11	42.23	110.64	1.40	1.16
1391.26	57.50	111.17	1.55	1.14
1391.41	72.44	105.34	1.84	1.95
1391.56	66.96	96.40	2.24	3.54
1391.72	53.52	88.21	2.56	3.09
1391.87	46.96	85.66	2.65	2.82
1392.02	44.29	85.92	2.74	2.78
1392.17	43.07	88.17	2.75	2.90
1392.33	41.82	89.95	2.71	2.93
1392.48	40.38	90.86	2.69	2.80
1392.63	39.45	88.10	2.67	2.25
1392.78	38.27	83.08	2.64	2.24
1392.94	35.52	83.47	2.69	3.17
1393.09	31.27	81.77	2.80	3.05
1393.24	33.81	83.10	2.85	2.91
1393.39	34.21	81.35	2.90	3.17
1393.55	31.71	83.54	2.75	3.32
1393.70	30.39	88.30	2.70	2.36
1393.85	30.59	87.55	2.69	2.26
1394.00	30.57	83.74	2.64	2.25
1394.16	30.05	79.54	2.65	2.32
1394.31	29.41	80.15	2.71	2.84
1394.46	28.67	79.95	2.69	2.89
1394.61	33.44	80.62	2.72	2.71
1394.76	33.54	81.39	2.73	2.53
1394.92	34.49	83.08	2.79	2.45
1395.07	33.31	80.12	3.09	3.33
1395.22	30.90	78.08	3.20	4.14
1395.37	26.98	80.77	3.26	4.10
1395.53	25.34	84.71	3.06	3.21
1395.68	24.65	86.76	2.85	2.53
1395.83	24.42	86.32	2.57	2.58
1395.98	25.64	89.55	2.42	2.28
1396.14	26.18	90.58	2.20	1.96
1396.29	26.35	95.33	2.09	1.84
1396.44	26.26	95.53	2.55	2.44
1396.59	29.28	96.70	2.08	1.89
1396.75	33.52	92.79	2.08	2.33
1396.90	38.97	88.59	2.11	2.54
1397.05	41.76	87.73	2.11	2.81
1397.20	40.17	90.67	2.00	2.47
1397.36	41.19	95.97	1.97	2.18

THYLACINE_2_LWD_ASCII.TXT

1397.51	43.13	99.47	1.87	1.70
1397.66	44.83	100.21	1.78	1.51
1397.81	46.77	97.44	1.77	1.57
1397.97	47.71	96.79	1.81	1.56
1398.12	47.87	91.48	1.96	1.62
1398.27	46.89	89.33	2.03	1.66
1398.42	45.91	83.87	2.50	3.84
1398.57	37.03	85.77	2.72	3.82
1398.73	32.26	86.20	2.71	3.46
1398.88	31.80	89.29	2.66	2.21
1399.03	31.27	92.38	2.69	2.09
1399.18	31.11	95.45	2.73	2.31
1399.34	30.31	95.09	2.66	2.62
1399.49	28.09	92.71	2.74	3.25
1399.64	26.14	90.84	2.68	3.06
1399.79	23.48	91.65	2.51	2.45
1399.95	23.57	94.21	2.47	2.10
1400.10	26.88	96.89	2.44	2.12
1400.25	30.47	98.82	2.37	2.32
1400.40	29.81	97.47	2.33	2.65
1400.56	27.72	93.79	2.19	2.55
1400.71	25.79	90.49	2.05	1.64
1400.86	25.88	91.68	2.08	1.69
1401.01	27.62	94.71	2.12	1.96
1401.17	29.61	96.82	2.20	2.23
1401.32	32.76	96.05	2.33	2.29
1401.47	33.03	95.49	2.37	2.45
1401.62	33.03	95.64	2.47	2.44
1401.78	34.85	95.52	2.63	2.25
1401.93	36.62	92.87	2.82	2.36
1402.08	40.90	88.36	2.90	2.87
1402.23	45.72	82.72	3.04	3.75
1402.38	42.89	82.62	3.20	4.40
1402.54	37.12	85.03	3.24	4.65
1402.69	32.87	88.50	3.21	4.31
1402.84	33.07	87.93	3.16	2.90
1402.99	33.30	89.40	3.07	2.68
1403.15	32.17	91.14	2.98	3.10
1403.30	30.24	92.31	2.93	2.58
1403.45	29.52	91.28	2.88	2.48
1403.60	28.42	89.61	2.71	2.72
1403.76	26.06	92.47	2.63	2.63
1403.91	26.97	93.81	2.67	2.51
1404.06	29.76	93.46	2.70	2.22
1404.21	30.62	92.17	2.69	2.43
1404.37	29.87	90.65	2.78	2.58
1404.52	29.52	90.16	2.76	2.89
1404.67	28.02	90.19	2.66	3.00
1404.82	26.88	93.50	2.76	2.71
1404.98	27.22	96.93	2.83	2.66
1405.13	27.45	96.19	2.77	3.39
1405.28	27.27	97.56	2.73	3.40
1405.43	26.43	100.04	2.71	2.51
1405.59	26.15	102.90	2.73	2.15
1405.74	27.92	100.10	2.75	2.28
1405.89	29.25	97.64	2.79	2.74
1406.04	29.23	96.08	2.82	2.91
1406.19	31.37	96.39	3.01	2.77
1406.35	34.44	93.27	3.18	2.74
1406.50	33.66	86.79	3.45	4.78
1406.65	31.30	82.95	3.60	6.00
1406.80	28.40	82.94	3.57	5.71
1406.96	26.50	90.28	3.54	5.49
1407.11	24.95	97.87	3.38	4.36
1407.26	23.96	102.05	3.15	3.00
1407.41	23.86	105.32	2.75	2.39
1407.57	24.02	102.69	2.69	2.10
1407.72	24.61	102.15	2.70	2.11
1407.87	24.09	99.84	2.58	2.74
1408.02	22.88	101.44	2.56	2.61
1408.18	24.37	102.86	2.60	2.28
1408.33	28.88	98.67	2.60	2.18
1408.48	32.02	95.61	2.71	2.49
1408.63	33.39	94.79	2.75	3.23
1408.79	32.41	98.49	2.81	3.31

THYLACINE_2_LWD_ASCII.TXT

1408.94	32.27	97.58	2.91	2.78
1409.09	32.88	94.73	2.92	3.47
1409.24	32.45	93.94	2.93	3.83
1409.40	32.30	100.17	2.90	3.31
1409.55	35.27	107.46	2.93	3.02
1409.70	36.58	106.77	2.87	2.48
1409.85	37.97	102.71	2.86	2.72
1410.00	37.45	98.20	2.78	3.18
1410.16	36.70	100.18	2.88	2.45
1410.31	39.76	98.06	2.85	2.53
1410.46	39.30	97.25	2.88	2.73
1410.61	36.11	93.73	2.98	2.46
1410.77	36.74	90.07	3.21	2.84
1410.92	36.96	85.56	3.28	3.47
1411.07	28.09	85.51	3.38	4.88
1411.22	21.88	90.90	3.51	4.08
1411.38	19.66	97.38	3.54	3.16
1411.53	18.93	97.92	3.51	3.61
1411.68	17.84	93.50	3.34	4.02
1411.83	17.25	90.29	3.26	3.71
1411.99	17.05	94.89	3.15	3.42
1412.14	17.51	103.69	2.96	2.77
1412.29	17.73	106.72	2.81	2.18
1412.44	18.47	106.09	2.80	2.35
1412.60	22.23	101.47	2.75	2.57
1412.75	27.68	100.71	2.77	2.97
1412.90	31.55	99.06	2.81	2.42
1413.05	35.07	100.74	2.83	2.40
1413.21	43.34	98.29	2.87	2.68
1413.36	44.00	96.24	2.96	3.42
1413.51	37.98	94.04	2.97	2.95
1413.66	37.41	96.28	3.04	2.70
1413.81	34.87	96.75	2.93	2.80
1413.97	29.32	96.98	2.95	3.05
1414.12	27.96	98.04	2.80	2.88
1414.27	28.15	97.59	2.79	2.54
1414.42	27.87	100.50	2.72	2.50
1414.58	26.11	98.31	2.58	3.16
1414.73	24.10	99.99	2.47	2.94
1414.88	23.78	98.87	2.37	2.56
1415.03	26.61	101.64	2.30	2.12
1415.19	26.68	104.04	2.15	1.88
1415.34	27.18	104.18	2.03	1.83
1415.49	30.64	104.36	2.00	1.74
1415.64	30.63	102.61	2.01	1.89
1415.80	28.34	100.39	2.01	2.12
1415.95	26.31	100.06	1.97	2.27
1416.10	26.99	102.15	1.97	2.22
1416.25	28.41	109.62	1.85	1.53
1416.41	29.65	111.31	1.89	1.50
1416.56	28.40	107.86	1.89	1.59
1416.71	26.10	100.70	1.94	1.74
1416.86	23.12	94.87	1.98	2.59
1417.02	21.60	94.02	1.92	2.47
1417.17	21.77	95.34	1.84	2.23
1417.32	23.06	98.03	1.68	1.87
1417.47	24.73	105.01	1.53	1.57
1417.62	25.78	108.44	1.33	1.15
1417.78	26.93	113.81	1.15	0.88
1417.93	27.91	109.91	1.15	0.87
1418.08	29.07	108.85	1.19	0.92
1418.23	30.71	104.22	1.22	1.08
1418.39	37.30	107.20	1.28	1.45
1418.54	43.51	108.04	1.30	1.22
1418.69	45.57	112.58	1.25	1.25
1418.84	47.46	114.42	1.20	1.26
1419.00	48.95	118.26	1.18	1.15
1419.15	48.17	115.98	1.15	1.01
1419.30	46.26	112.86	1.13	0.96
1419.45	42.31	107.29	1.19	1.29
1419.61	41.79	108.00	1.22	1.36
1419.76	45.61	106.32	1.27	1.23
1419.91	44.39	108.78	1.25	1.18
1420.06	43.58	109.16	1.24	1.16
1420.22	43.76	109.26	1.27	1.06

THYLACINE_2_LWD_ASCII.TXT

1420.37	42.54	105.82	1.36	1.16
1420.52	35.77	102.10	1.43	1.49
1420.67	34.80	102.25	1.52	1.81
1420.83	32.90	104.48	1.65	1.72
1420.98	33.36	107.55	1.60	1.76
1421.13	34.41	108.88	1.54	1.35
1421.28	34.19	105.60	1.54	1.25
1421.43	33.46	102.44	1.59	1.46
1421.59	31.11	102.20	1.63	2.16
1421.74	28.03	108.52	1.60	2.00
1421.89	27.73	112.62	1.53	1.44
1422.04	31.23	111.46	1.42	1.17
1422.20	32.00	109.74	1.44	1.24
1422.35	33.52	106.27	1.49	1.51
1422.50	33.87	108.14	1.52	1.57
1422.65	33.58	105.37	1.60	1.55
1422.81	32.38	107.59	1.58	1.60
1422.96	31.74	110.47	1.50	1.70
1423.11	34.26	113.55	1.47	1.42
1423.26	40.29	111.59	1.49	1.11
1423.42	41.70	105.09	1.47	1.27
1423.57	40.62	102.25	1.56	1.51
1423.72	39.91	103.06	1.65	1.46
1423.87	40.74	103.24	1.71	1.55
1424.03	39.19	101.00	1.76	1.84
1424.18	32.37	97.85	1.83	2.59
1424.33	31.32	98.65	1.76	2.10
1424.48	33.10	104.04	1.60	1.43
1424.64	34.04	106.92	1.48	1.15
1424.79	33.50	108.29	1.48	1.15
1424.94	33.12	102.75	1.49	1.71
1425.09	29.36	102.55	1.46	1.66
1425.24	27.65	103.67	1.41	1.31
1425.40	27.25	105.26	1.32	1.10
1425.55	28.58	108.41	1.44	1.49
1425.70	32.80	109.83	1.34	1.26
1425.85	34.40	112.44	1.32	1.25
1426.01	33.99	108.02	1.30	1.22
1426.16	31.67	111.07	1.19	1.12
1426.31	30.60	114.91	1.21	1.02
1426.46	30.10	116.92	1.24	0.96
1426.62	33.74	111.31	1.30	1.32
1426.77	32.93	105.25	1.37	1.60
1426.92	31.81	106.52	1.46	1.28
1427.07	31.79	111.50	1.45	1.28
1427.23	31.34	112.22	1.40	1.37
1427.38	32.01	111.91	1.41	1.44
1427.53	32.36	108.10	1.45	1.34
1427.68	33.96	110.13	1.50	1.29
1427.84	33.24	110.19	1.51	1.53
1427.99	33.08	108.66	1.64	1.34
1428.14	34.00	106.46	1.66	1.39
1428.29	35.04	103.96	1.78	1.86
1428.45	32.71	104.45	1.90	2.12
1428.60	31.06	105.33	1.90	1.93
1428.75	30.99	105.71	1.95	1.81
1428.90	30.92	106.71	1.93	1.80
1429.05	30.47	106.87	1.93	1.82
1429.21	29.14	107.29	1.94	1.81
1429.36	30.09	106.27	1.95	2.01
1429.51	28.88	105.93	1.96	2.15
1429.66	27.01	106.62	1.86	1.96
1429.82	28.51	110.42	1.77	1.74
1429.97	31.89	109.66	1.70	1.51
1430.12	34.19	108.22	1.70	1.86
1430.27	35.98	101.14	1.58	1.78
1430.43	32.47	101.10	1.62	1.56
1430.58	31.06	101.93	1.57	1.41
1430.73	32.21	107.50	1.60	1.47
1430.88	33.67	105.17	1.58	1.48
1431.04	36.66	102.68	1.68	1.84
1431.19	37.28	99.21	1.64	1.47
1431.34	34.40	102.08	1.75	1.65
1431.49	33.44	106.29	1.74	1.62
1431.65	33.16	108.89	1.79	1.44

THYLACINE_2_LWD_ASCII.TXT

1431.80	32.90	108.17	1.83	1.88
1431.95	35.01	106.78	1.82	1.93
1432.10	36.62	104.83	1.83	1.93
1432.26	37.04	104.47	1.89	1.90
1432.41	36.26	102.45	1.94	1.86
1432.56	35.88	100.27	2.02	2.12
1432.71	36.12	99.56	2.02	2.26
1432.86	37.66	102.46	1.98	2.34
1433.02	39.62	103.77	1.95	2.37
1433.17	40.44	102.18	1.95	2.37
1433.32	41.10	98.51	1.92	2.15
1433.47	43.17	98.64	1.85	1.76
1433.63	43.69	100.70	1.90	2.09
1433.78	43.65	102.16	1.75	1.82
1433.93	44.79	100.37	1.74	1.62
1434.08	47.18	101.11	1.71	1.40
1434.24	53.42	100.84	1.77	1.85
1434.39	54.09	103.58	1.86	1.99
1434.54	50.78	102.45	1.80	1.82
1434.69	49.05	105.06	1.78	1.64
1434.85	49.19	109.18	1.77	1.57
1435.00	49.63	111.33	1.75	1.57
1435.15	51.35	111.04	1.75	1.58
1435.30	51.30	106.99	1.77	1.63
1435.46	47.44	107.08	1.75	1.86
1435.61	45.59	105.78	1.73	1.66
1435.76	43.98	108.35	1.69	1.54
1435.91	46.53	108.84	1.69	1.59
1436.07	47.10	110.33	1.69	1.70
1436.22	45.08	109.37	1.67	1.60
1436.37	42.67	107.88	1.63	1.76
1436.52	40.11	106.67	1.58	1.81
1436.67	36.24	106.01	1.59	1.57
1436.83	34.73	105.71	1.55	1.53
1436.98	31.92	105.26	1.52	1.38
1437.13	27.37	105.08	1.46	1.28
1437.28	26.53	104.50	1.43	1.36
1437.44	26.06	104.36	1.41	1.36
1437.59	26.01	104.78	1.42	1.32
1437.74	25.97	105.12	1.51	1.31
1437.89	26.20	106.34	1.55	1.46
1438.05	26.91	105.61	1.60	1.50
1438.20	27.90	105.22	1.75	1.70
1438.35	28.34	105.35	1.76	1.79
1438.50	30.48	104.45	1.83	1.94
1438.66	32.07	104.72	1.83	1.92
1438.81	32.67	103.38	1.83	1.87
1438.96	32.85	105.44	1.84	1.75
1439.11	32.48	106.34	1.91	1.64
1439.27	31.13	103.33	1.94	1.88
1439.42	29.63	102.70	2.10	2.19
1439.57	27.36	104.47	2.14	2.26
1439.72	27.20	109.75	2.39	1.78
1439.88	26.33	110.01	2.37	2.05
1440.03	23.36	109.67	2.42	2.31
1440.18	23.65	108.79	2.45	2.40
1440.33	21.96	110.51	2.48	2.49
1440.48	17.41	111.64	2.48	2.49
1440.64	17.83	111.64	2.58	2.70
1440.79	18.09	110.38	2.80	3.10
1440.94	18.36	111.67	3.08	3.09
1441.09	18.23	117.93	3.16	2.77
1441.25	18.42	120.50	3.37	2.94
1441.40	19.01	118.73	3.37	2.95
1441.55	20.71	113.84	3.56	3.88
1441.70	21.31	108.54	3.67	4.82
1441.86	21.09	106.76	3.74	4.90
1442.01	26.82	105.75	3.56	4.94
1442.16	26.32	103.82	3.78	4.86
1442.31	27.57	97.98	3.90	4.54
1442.47	28.07	93.90	3.90	4.54
1442.62	31.23	93.50	3.57	3.96
1442.77	31.64	96.95	3.34	3.63
1442.92	30.31	99.29	3.23	3.12
1443.08	30.96	102.55	2.92	2.75

THYLACINE_2_LWD_ASCII.TXT

1443.23	32.18	105.39	2.63	2.35
1443.38	35.69	106.78	2.34	2.47
1443.53	37.97	109.71	2.37	2.56
1443.69	27.36	112.22	2.34	2.55
1443.84	27.36	112.89	2.27	2.62
1443.99	26.54	110.60	1.62	1.67
1444.14	26.69	106.80	1.49	1.31
1444.29	27.59	104.74	1.53	1.27
1444.45	29.38	103.69	1.48	1.22
1444.60	31.25	103.35	1.21	1.03
1444.75	31.77	105.01	1.03	0.90
1444.90	33.88	106.95	1.01	0.92
1445.06	34.39	107.54	1.03	0.93
1445.21	48.64	106.29	1.03	0.93
1445.36	58.36	101.98	1.03	0.93
1445.51	65.30	102.25	1.03	0.97
1445.67	65.30	99.79	1.07	0.99
1445.82	65.77	101.16	1.06	0.96
1445.97	61.49	98.11	1.07	0.97
1446.12	57.08	99.41	1.10	0.97
1446.28	54.69	98.71	1.38	1.31
1446.43	51.61	100.98	1.45	1.75
1446.58	51.56	98.08	1.49	1.80
1446.73	45.38	98.41	1.86	2.35
1446.89	42.34	95.92	1.86	2.33
1447.04	43.44	96.47	1.83	2.31
1447.19	44.53	95.06	1.88	2.11
1447.34	42.87	95.32	1.95	1.85
1447.50	39.42	96.67	1.95	2.43
1447.65	37.95	97.38	1.69	1.78
1447.80	37.95	99.36	1.63	1.40
1447.95	40.83	99.40	1.45	1.20
1448.10	40.83	100.85	1.48	1.11
1448.26	55.69	97.14	1.53	1.16
1448.41	61.90	99.24	1.53	1.16
1448.56	58.48	97.62	1.55	1.17
1448.71	54.31	100.32	1.55	1.17
1448.87	53.67	99.27	1.55	1.17
1449.02	62.81	99.13	1.63	1.25
1449.17	65.05	94.90	2.09	3.81
1449.32	57.20	89.50	1.74	2.15
1449.48	38.00	83.76	1.50	2.35
1449.63	25.96	81.32	1.26	2.83
1449.78	20.25	82.30	1.15	1.81
1449.93	20.25	84.20	1.07	0.99
1450.09	20.37	85.82	0.91	0.91
1450.24	20.92	86.02	0.88	0.79
1450.39	21.06	89.73	0.88	0.75
1450.54	21.10	93.33	0.90	0.79
1450.70	20.41	94.57	0.94	0.94
1450.85	20.35	93.67	0.99	1.15
1451.00	23.71	95.02	1.02	1.10
1451.15	31.61	95.37	1.03	0.98
1451.31	45.50	99.43	1.06	0.93
1451.46	37.93	98.40	1.08	1.03
1451.61	30.09	98.01	1.09	1.15
1451.76	28.43	94.53	1.11	1.00
1451.91	28.75	92.44	1.04	1.04
1452.07	28.76	92.44	1.02	0.96
1452.22	31.38	89.16	0.99	0.91
1452.37	34.08	86.61	0.98	0.89
1452.52	35.22	86.50	1.01	0.86
1452.68	36.26	89.42	1.01	0.87
1452.83	37.73	89.91	1.03	0.87
1452.98	46.41	86.37	1.06	0.87
1453.13	58.92	84.39	1.11	0.91
1453.29	57.32	85.73	1.17	1.09
1453.44	54.26	85.62	1.25	1.15
1453.59	54.47	84.68	1.35	1.25
1453.74	54.32	85.24	1.39	1.26
1453.90	53.00	88.39	1.43	1.26
1454.05	51.37	90.38	1.41	1.23
1454.20	50.33	90.46	1.35	1.25
1454.35	49.16	94.37	1.33	1.20
1454.51	48.25	95.18	1.40	1.29

THYLACINE_2_LWD_ASCII.TXT

1454.66	48.72	96.02	1.39	1.27
1454.81	42.44	92.01	1.40	1.85
1454.96	39.31	91.69	1.40	1.31
1455.12	39.31	92.71	1.33	1.18
1455.27	39.76	94.22	1.29	1.13
1455.42	41.38	94.56	1.33	1.27
1455.57	42.47	94.85	1.37	1.28
1455.72	43.27	93.72	1.35	1.34
1455.88	44.07	92.14	1.36	1.34
1456.03	43.34	89.98	1.36	1.36
1456.18	43.03	89.71	1.34	1.31
1456.33	51.80	93.25	1.23	1.11
1456.49	54.00	94.05	1.18	0.89
1456.64	36.54	96.18	1.29	1.14
1456.79	32.71	93.26	1.29	1.64
1456.94	31.72	93.79	1.26	1.18
1457.10	31.72	91.68	1.12	1.02
1457.25	31.76	91.21	1.03	0.94
1457.40	32.71	89.91	1.01	0.89
1457.55	34.77	89.01	1.01	0.98
1457.71	37.82	87.48	1.00	0.99
1457.86	39.68	88.25	0.96	0.83
1458.01	42.87	90.07	0.99	0.77
1458.16	67.80	94.10	1.02	0.82
1458.32	68.64	97.71	1.08	1.35
1458.47	38.43	100.93	1.13	1.20
1458.62	37.74	102.26	1.18	0.95
1458.77	37.59	100.22	1.21	1.14
1458.93	36.76	99.47	1.22	1.45
1459.08	31.23	99.00	1.29	1.23
1459.23	31.25	100.73	1.30	1.11
1459.38	31.85	101.46	1.34	1.22
1459.53	31.91	103.30	1.36	1.31
1459.69	30.63	103.21	1.43	1.52
1459.84	28.93	99.49	1.46	1.62
1459.99	28.93	98.50	1.40	1.31
1460.14	41.60	97.76	1.39	1.29
1460.30	43.14	101.24	1.44	1.29
1460.45	44.00	98.66	1.48	1.31
1460.60	51.37	97.56	1.58	1.62
1460.75	46.74	94.02	1.63	1.71
1460.91	45.88	93.46	1.65	1.73
1461.06	47.18	92.40	1.64	1.85
1461.21	49.34	91.55	1.57	1.43
1461.36	49.34	90.83	1.56	1.29
1461.52	66.01	89.49	1.53	1.37
1461.67	40.98	91.78	1.53	1.85
1461.82	38.51	95.12	1.54	1.74
1461.97	38.43	97.68	1.49	1.46
1462.13	39.56	96.93	1.37	1.45
1462.28	42.60	96.19	1.35	1.23
1462.43	42.54	93.23	1.32	1.18
1462.58	39.53	95.30	1.32	1.28
1462.74	40.50	94.85	1.38	1.32
1462.89	40.71	97.34	1.44	1.52
1463.04	28.48	96.42	1.34	1.71
1463.19	25.06	96.66	1.31	1.37
1463.34	25.96	98.47	1.24	1.08
1463.50	25.96	100.50	1.17	0.99
1463.65	25.96	105.95	1.18	1.01
1463.80	27.38	109.88	1.28	1.05
1463.95	27.86	118.73	1.45	1.23
1464.11	28.67	127.40	1.51	1.41
1464.26	27.79	135.66	1.80	1.89
1464.41	27.15	137.95	2.05	1.99
1464.56	36.82	138.08	2.18	2.04
1464.72	67.95	141.22	2.20	2.11
1464.87	61.34	146.64	2.33	2.15
1465.02	52.78	146.75	2.36	2.12
1465.17	44.68	147.40	2.35	2.09
1465.33	40.87	145.57	2.36	2.09
1465.48	37.78	146.48	2.36	2.14
1465.63	37.09	145.36	2.50	2.12
1465.78	36.92	141.92	2.42	2.15
1465.94	36.33	143.26	2.46	2.19

THYLACINE_2_LWD_ASCII.TXT

1466.09	36.05	145.30	2.44	2.23
1466.24	35.77	147.77	2.48	2.16
1466.39	35.19	149.52	2.51	2.33
1466.55	36.29	146.72	2.50	2.33
1466.70	37.46	145.85	2.51	2.38
1466.85	37.05	145.13	2.45	2.28
1467.00	33.41	145.27	2.36	2.19
1467.15	31.68	148.32	2.49	2.23
1467.31	29.14	148.28	2.35	2.24
1467.46	27.12	148.02	2.36	2.20
1467.61	25.39	147.71	2.27	1.99
1467.76	24.71	147.46	2.37	1.90
1467.92	24.45	146.46	2.18	1.86
1468.07	23.88	143.69	2.22	1.91
1468.22	23.70	143.72	2.31	2.16
1468.37	23.88	144.73	2.32	2.21
1468.53	25.92	146.68	2.31	1.96
1468.68	26.96	145.47	2.41	2.05
1468.83	28.29	146.68	2.44	2.30
1468.98	30.78	144.79	2.54	2.25
1469.14	31.72	147.62	2.51	2.30
1469.29	31.23	148.49	2.41	2.29
1469.44	30.28	149.98	2.44	2.29
1469.59	28.00	147.23	2.47	2.17
1469.75	27.48	145.30	2.57	2.11
1469.90	28.09	143.16	2.66	2.15
1470.05	27.94	139.78	2.60	2.08
1470.20	28.29	135.81	2.61	2.15
1470.36	29.24	133.82	2.77	2.65
1470.51	24.11	134.87	2.62	3.26
1470.66	19.03	140.52	2.59	2.78
1470.81	19.44	142.59	2.58	2.53
1470.96	20.70	145.15	2.57	2.37
1471.12	22.98	144.09	2.55	2.31
1471.27	24.44	143.68	2.52	2.32
1471.42	24.81	142.96	2.42	2.32
1471.57	25.73	143.17	2.44	2.28
1471.73	26.04	144.81	2.40	2.16
1471.88	26.26	145.24	2.37	2.12
1472.03	33.59	142.73	2.36	2.10
1472.18	59.95	140.47	2.32	2.14
1472.34	62.05	143.37	2.31	2.10
1472.49	57.44	145.83	2.31	2.14
1472.64	52.80	146.48	2.36	2.11
1472.79	45.87	143.54	2.33	2.09
1472.95	42.46	140.53	2.32	2.08
1473.10	40.17	140.35	2.30	2.20
1473.25	39.36	142.28	2.48	2.16
1473.40	38.94	145.85	2.22	2.18
1473.56	36.68	143.92	2.29	2.17
1473.71	34.83	142.77	2.28	2.05
1473.86	34.61	142.73	2.23	1.99
1474.01	35.06	147.57	2.26	1.99
1474.17	34.53	146.01	2.21	1.94
1474.32	36.03	146.70	2.18	1.96
1474.47	37.63	148.52	2.16	1.91
1474.62	38.55	149.88	2.14	1.95
1474.77	38.91	146.63	2.16	1.95
1474.93	38.91	145.35	2.15	2.00
1475.08	37.79	145.60	2.15	1.98
1475.23	38.81	149.66	2.12	1.92
1475.38	39.71	155.31	2.12	1.88
1475.54	39.08	160.23	2.14	1.86
1475.69	37.66	161.60	2.16	1.95
1475.84	37.69	152.81	2.15	2.06
1475.99	37.43	148.90	2.16	2.02
1476.15	35.61	148.92	2.18	1.95
1476.30	35.01	151.50	2.19	1.86
1476.45	35.42	147.91	2.20	1.93
1476.60	38.56	144.32	2.27	1.93
1476.76	39.11	143.62	2.27	2.17
1476.91	37.48	144.27	2.28	2.39
1477.06	36.87	142.30	2.32	2.33
1477.21	38.97	142.43	2.30	2.35
1477.37	39.11	142.44	2.27	2.27

THYLACINE_2_LWD_ASCII.TXT

1477.52	38.85	146.79	2.22	2.11
1477.67	40.46	148.14	2.13	1.90
1477.82	41.16	148.88	2.08	1.78
1477.98	40.74	149.26	2.02	1.66
1478.13	40.58	149.17	2.00	1.61
1478.28	41.25	149.84	2.02	1.65
1478.43	43.86	148.74	2.04	1.68
1478.58	45.65	144.39	2.11	1.88
1478.74	47.09	142.19	2.20	2.09
1478.89	49.21	140.98	2.23	2.16
1479.04	50.47	144.23	2.31	2.12
1479.19	51.61	147.03	2.25	2.14
1479.35	51.61	147.59	2.26	1.99
1479.50	51.66	147.53	2.16	1.96
1479.65	51.42	144.78	2.22	1.99
1479.80	52.01	142.90	2.24	2.00
1479.96	51.42	141.62	2.16	2.00
1480.11	51.52	137.39	2.15	1.99
1480.26	13.93	133.55	2.21	2.13
1480.41	13.93	134.51	2.22	2.47
1480.57	9.03	139.31	2.24	2.76
1480.72	8.99	142.81	2.53	2.50
1480.87	8.98	144.92	2.78	2.59
1481.02	9.00	145.36	2.80	2.65
1481.18	8.94	145.90	2.90	2.84
1481.33	8.76	139.95	3.00	2.94
1481.48	8.63	137.10	3.03	3.12
1481.63	8.50	131.49	3.04	3.32
1481.79	8.14	129.13	2.95	3.67
1481.94	10.28	128.99	2.95	3.93
1482.09	11.55	133.02	2.76	3.68
1482.24	11.41	143.72	2.59	2.90
1482.39	11.44	147.83	2.40	2.19
1482.55	11.56	156.82	2.18	1.84
1482.70	11.70	153.81	2.13	1.75
1482.85	12.01	155.56	2.04	1.69
1483.00	12.33	149.95	2.06	1.67
1483.16	12.62	152.18	2.08	1.78
1483.31	14.99	154.08	2.20	2.02
1483.46	20.47	155.83	2.13	1.80
1483.61	45.99	153.50	2.25	2.16
1483.77	47.29	148.56	2.30	2.16
1483.92	44.79	145.16	2.32	2.17
1484.07	43.37	143.05	2.41	2.23
1484.22	42.56	140.98	2.44	2.32
1484.38	42.70	142.06	2.48	2.35
1484.53	42.34	143.78	2.47	2.36
1484.68	42.53	146.56	2.49	2.31
1484.83	43.27	145.22	2.57	2.26
1484.99	45.87	146.45	2.41	2.24
1485.14	47.95	147.49	2.43	2.22
1485.29	48.90	151.39	2.34	2.23
1485.44	49.55	150.09	2.31	2.03
1485.60	48.12	148.20	2.32	2.03
1485.75	47.01	145.01	2.24	2.04
1485.90	45.76	143.78	2.17	2.02
1486.05	46.02	145.27	2.24	1.96
1486.20	45.68	149.51	2.18	1.98
1486.36	46.42	154.51	2.07	1.97
1486.51	46.06	156.41	2.15	1.93
1486.66	46.97	153.65	2.12	1.94
1486.81	48.34	149.75	2.04	1.89
1486.97	50.51	145.78	2.02	1.83
1487.12	52.80	145.71	2.10	1.78
1487.27	55.36	146.20	2.05	1.83
1487.42	56.61	144.97	2.01	1.87
1487.58	56.67	139.61	2.01	1.81
1487.73	56.85	135.01	1.94	1.75
1487.88	25.15	129.76	1.93	1.83
1488.03	10.10	130.52	1.83	2.64
1488.19	10.10	130.45	1.88	2.25
1488.34	8.29	135.21	1.90	1.68
1488.49	8.29	139.34	1.90	1.65
1488.64	8.26	143.15	1.90	1.68
1488.80	8.10	147.64	1.92	1.71

THYLACINE_2_LWD_ASCII.TXT

1488.95	8.05	147.68	1.86	1.73
1489.10	8.00	147.95	1.90	1.70
1489.25	7.91	146.85	1.92	1.65
1489.41	7.79	146.93	1.87	1.65
1489.56	9.25	144.28	1.87	1.67
1489.71	20.04	142.77	1.86	1.67
1489.86	34.62	143.78	1.88	1.66
1490.01	32.92	148.10	1.88	1.64
1490.17	32.71	151.02	1.90	1.64
1490.32	34.60	150.59	1.91	1.72
1490.47	35.16	147.40	1.89	1.71
1490.62	35.82	147.29	1.91	1.66
1490.78	36.78	143.00	1.93	1.66
1490.93	37.95	140.88	1.95	1.71
1491.08	39.97	140.35	1.99	1.77
1491.23	41.32	142.81	1.99	1.79
1491.39	42.24	144.59	2.01	1.82
1491.54	45.08	142.29	2.01	1.83
1491.69	45.94	143.24	2.05	1.82
1491.84	46.85	140.08	2.07	1.89
1492.00	48.08	139.47	2.11	1.97
1492.15	47.99	138.69	2.09	1.92
1492.30	49.82	144.77	2.07	1.87
1492.45	53.83	146.94	2.10	1.94
1492.61	54.57	147.44	2.05	1.89
1492.76	55.45	146.07	2.10	1.89
1492.91	54.96	145.98	2.12	1.90
1493.06	55.85	146.59	2.04	1.99
1493.22	57.20	144.84	2.05	1.95
1493.37	58.48	145.04	2.07	1.84
1493.52	58.23	147.19	2.01	1.80
1493.67	58.54	147.84	1.99	1.81
1493.82	59.23	152.03	2.03	1.80
1493.98	59.37	148.18	2.05	1.90
1494.13	58.60	150.62	2.07	1.81
1494.28	59.49	146.70	2.06	1.85
1494.43	61.35	148.86	2.02	1.86
1494.59	61.02	143.27	2.02	1.86
1494.74	61.01	141.16	2.00	1.80
1494.89	61.28	139.35	2.02	1.80
1495.04	63.40	142.54	2.04	1.77
1495.20	65.37	146.84	1.97	1.76
1495.35	66.56	146.75	1.98	1.78
1495.50	67.62	146.35	1.93	1.65
1495.65	68.90	143.14	1.94	1.69
1495.81	67.30	145.02	1.96	1.75
1495.96	65.06	144.10	1.95	1.79
1496.11	63.19	143.09	1.95	1.81
1496.26	62.83	144.41	1.99	1.80
1496.42	62.83	146.23	2.02	1.83
1496.57	61.70	148.00	2.02	1.85
1496.72	61.42	143.07	2.03	1.91
1496.87	60.54	144.30	2.00	1.86
1497.03	57.61	145.33	1.97	1.80
1497.18	54.84	148.11	1.97	1.75
1497.33	52.89	144.39	1.95	1.75
1497.48	49.59	144.34	1.92	1.79
1497.63	49.06	146.07	1.94	1.77
1497.79	47.75	147.99	1.91	1.71
1497.94	46.02	148.28	1.90	1.67
1498.09	42.59	145.18	1.93	1.71
1498.24	37.71	143.66	1.91	1.75
1498.40	34.25	142.66	1.91	1.67
1498.55	34.59	145.71	1.90	1.73
1498.70	35.38	146.79	1.89	1.69
1498.85	36.75	148.11	1.87	1.65
1499.01	39.39	145.35	1.85	1.65
1499.16	39.73	146.71	1.83	1.63
1499.31	40.07	145.97	1.89	1.62
1499.46	40.16	146.74	1.85	1.60
1499.62	38.88	146.18	1.84	1.59
1499.77	41.15	144.54	1.84	1.61
1499.92	45.83	141.58	1.86	1.61
1500.07	46.94	141.64	1.85	1.63
1500.23	48.09	143.01	1.83	1.64

THYLACINE_2_LWD_ASCII.TXT

1500.38	47.58	144.80	1.80	1.62
1500.53	47.05	143.68	1.78	1.58
1500.68	46.10	144.55	1.77	1.58
1500.84	45.35	145.38	1.75	1.54
1500.99	45.27	147.37	1.71	1.52
1501.14	47.92	145.17	1.71	1.51
1501.29	49.70	144.02	1.66	1.45
1501.44	47.84	144.92	1.63	1.40
1501.60	47.18	146.41	1.63	1.43
1501.75	46.70	146.73	1.61	1.45
1501.90	47.34	146.57	1.58	1.37
1502.05	49.27	146.14	1.60	1.40
1502.21	51.81	149.51	1.61	1.40
1502.36	54.80	151.17	1.61	1.39
1502.51	57.62	150.42	1.61	1.42
1502.66	63.49	149.48	1.66	1.50
1502.82	66.89	147.52	1.68	1.50
1502.97	70.86	146.65	1.67	1.49
1503.12	68.73	145.18	1.69	1.51
1503.27	61.98	145.47	1.72	1.54
1503.43	58.91	147.38	1.68	1.50
1503.58	57.06	146.74	1.71	1.54
1503.73	56.90	145.38	1.75	1.61
1503.88	55.85	142.96	1.74	1.59
1504.04	54.74	142.57	1.72	1.49
1504.19	52.94	144.15	1.74	1.52
1504.34	51.03	146.51	1.73	1.54
1504.49	51.03	149.50	1.71	1.55
1504.65	52.79	148.48	1.72	1.55
1504.80	57.13	151.69	1.70	1.49
1504.95	59.37	152.71	1.69	1.52
1505.10	60.01	154.57	1.68	1.51
1505.25	60.54	150.13	1.65	1.50
1505.41	60.95	147.38	1.62	1.44
1505.56	61.42	146.21	1.61	1.43
1505.71	63.27	150.22	1.60	1.40
1505.86	66.16	154.38	1.58	1.34
1506.02	66.73	155.71	1.55	1.40
1506.17	65.07	155.13	1.55	1.38
1506.32	63.93	152.21	1.57	1.35
1506.47	64.23	152.09	1.55	1.38
1506.63	62.19	153.37	1.64	1.36
1506.78	61.16	156.68	1.61	1.34
1506.93	58.99	158.95	1.77	1.50
1507.08	58.36	153.77	1.84	1.54
1507.24	57.50	151.57	1.80	1.56
1507.39	47.30	151.77	1.84	1.64
1507.54	32.94	153.95	2.12	1.95
1507.69	32.26	158.09	2.32	2.42
1507.85	32.53	159.81	2.36	2.62
1508.00	32.42	162.78	2.51	2.20
1508.15	32.76	160.25	2.51	2.14
1508.30	32.76	155.83	2.63	2.19
1508.46	32.45	153.76	2.63	2.30
1508.61	32.35	154.17	2.64	2.34
1508.76	31.32	153.64	2.68	2.53
1508.91	34.70	151.45	2.72	2.53
1509.06	44.84	144.97	2.87	2.56
1509.22	41.30	137.66	2.88	3.12
1509.37	40.03	130.95	2.74	3.90
1509.52	39.34	127.14	2.50	4.18
1509.67	31.24	128.84	2.51	3.75
1509.83	26.25	134.06	2.81	3.06
1509.98	26.44	136.85	2.71	2.66
1510.13	26.70	138.02	2.40	2.70
1510.28	27.49	138.37	2.44	2.29
1510.44	26.89	139.18	2.29	2.09
1510.59	28.22	139.81	2.16	1.97
1510.74	30.10	139.81	2.04	1.83
1510.89	30.64	143.93	1.98	1.73
1511.05	30.19	145.68	1.93	1.72
1511.20	37.38	145.44	1.91	1.72
1511.35	48.08	141.18	1.91	1.72
1511.50	48.68	141.33	1.93	1.78
1511.66	47.25	144.14	1.95	1.76

THYLACINE_2_LWD_ASCII.TXT

1511.81	46.29	146.59	1.95	1.75
1511.96	48.98	147.87	1.96	1.77
1512.11	50.47	147.55	2.04	1.85
1512.27	50.24	146.32	2.06	1.93
1512.42	50.24	144.66	2.07	2.02
1512.57	52.20	141.99	2.06	1.97
1512.72	50.99	145.13	2.05	1.91
1512.87	48.77	147.42	2.02	1.90
1513.03	48.04	149.15	2.03	1.91
1513.18	47.06	149.26	2.04	2.04
1513.33	46.66	153.61	1.99	1.89
1513.48	46.14	155.50	1.95	1.79
1513.64	44.25	152.38	1.94	1.72
1513.79	44.25	146.81	1.91	1.71
1513.94	42.47	146.14	1.91	1.71
1514.09	40.28	149.24	1.91	1.73
1514.25	40.80	153.57	1.91	1.74
1514.40	42.44	155.36	1.90	1.77
1514.55	44.00	155.26	1.92	1.85
1514.70	45.42	156.77	1.95	1.79
1514.86	46.45	158.61	1.87	1.72
1515.01	47.87	157.17	1.85	1.69
1515.16	52.14	154.17	1.84	1.66
1515.31	54.59	151.77	1.83	1.67
1515.47	59.11	153.61	1.82	1.65
1515.62	64.30	154.87	1.82	1.64
1515.77	64.92	155.99	1.77	1.70
1515.92	65.76	156.61	1.74	1.68
1516.08	62.83	156.62	1.75	1.59
1516.23	61.97	156.55	1.76	1.58
1516.38	59.43	159.02	1.76	1.54
1516.53	56.62	157.27	1.79	1.53
1516.68	54.27	154.96	1.89	1.64
1516.84	53.63	147.10	1.96	1.78
1516.99	54.00	139.25	2.09	2.07
1517.14	54.10	136.36	2.15	2.14
1517.29	54.92	139.89	2.26	2.30
1517.45	54.11	144.54	2.27	2.23
1517.60	52.80	148.67	2.30	2.15
1517.75	52.15	148.68	2.29	2.17
1517.90	54.48	150.60	2.32	2.08
1518.06	57.68	147.25	2.34	2.10
1518.21	59.12	146.02	2.25	2.13
1518.36	58.17	143.47	2.21	2.00
1518.51	57.08	145.87	2.13	1.93
1518.67	56.49	148.04	2.11	1.99
1518.82	53.20	148.79	2.10	1.94
1518.97	49.78	146.37	2.09	1.97
1519.12	50.10	144.67	2.08	1.78
1519.28	50.99	148.28	2.02	1.73
1519.43	50.23	152.99	2.00	1.78
1519.58	48.42	155.11	2.01	1.79
1519.73	46.89	152.91	2.07	1.82
1519.89	46.45	149.32	2.12	1.88
1520.04	45.53	146.13	2.13	1.99
1520.19	44.97	144.99	2.13	1.93
1520.34	43.89	147.19	2.16	1.95
1520.49	44.82	150.13	2.21	2.07
1520.65	43.64	150.88	2.20	2.03
1520.80	40.66	153.07	2.16	2.00
1520.95	38.01	155.95	2.18	2.00
1521.10	36.52	157.97	2.10	1.92
1521.26	34.54	156.75	2.05	1.90
1521.41	33.59	159.02	2.06	1.74
1521.56	33.06	158.26	2.06	1.76
1521.71	32.38	154.80	1.99	2.00
1521.87	32.61	149.23	1.92	1.77
1522.02	19.85	147.44	1.93	1.62
1522.17	19.57	149.80	1.87	1.57
1522.32	20.29	148.54	1.84	1.55
1522.48	20.95	153.32	1.84	1.63
1522.63	21.34	152.98	1.82	1.64
1522.78	21.79	155.19	1.85	1.64
1522.93	21.61	156.33	1.86	1.62
1523.09	20.49	158.65	1.93	1.70

THYLACINE_2_LWD_ASCII.TXT

1523.24	20.15	159.52	1.95	1.78
1523.39	20.22	156.96	1.98	1.84
1523.54	33.16	155.63	2.06	1.96
1523.70	33.67	152.93	2.16	2.01
1523.85	31.86	152.13	2.28	2.12
1524.00	31.07	149.37	2.37	2.18
1524.15	30.00	144.09	2.47	2.20
1524.30	29.29	133.20	2.62	2.38
1524.46	13.87	127.08	2.69	4.24
1524.61	13.87	130.55	2.67	4.03
1524.76	8.87	140.42	2.64	3.84
1524.91	7.47	152.81	2.63	2.52
1525.07	7.54	159.09	2.54	2.22
1525.22	7.62	159.94	2.35	1.97
1525.37	7.71	153.88	2.20	1.85
1525.52	7.75	150.15	2.15	1.80
1525.68	7.82	152.73	2.16	1.75
1525.83	7.85	155.13	2.06	1.85
1525.98	8.12	156.26	2.06	1.83
1526.13	11.12	153.32	2.03	1.89
1526.29	18.48	156.28	2.03	1.85
1526.44	29.57	159.73	2.04	1.81
1526.59	26.72	161.78	1.93	1.82
1526.74	21.67	159.85	2.03	1.84
1526.90	21.73	155.09	1.97	1.84
1527.05	21.63	156.31	1.96	1.85
1527.20	21.62	155.10	2.00	1.80
1527.35	22.03	159.98	1.98	1.80
1527.51	22.89	160.19	1.96	1.76
1527.66	24.48	158.82	1.97	1.76
1527.81	29.43	153.70	1.96	1.84
1527.96	31.02	150.35	1.93	1.80
1528.11	34.41	151.27	1.92	1.74
1528.27	49.21	152.64	1.90	1.63
1528.42	49.38	154.14	1.88	1.69
1528.57	52.20	155.76	1.84	1.73
1528.72	54.43	154.95	1.83	1.67
1528.88	57.81	155.00	1.78	1.62
1529.03	63.79	155.36	1.77	1.61
1529.18	66.56	156.75	1.73	1.56
1529.33	68.13	158.12	1.71	1.60
1529.49	69.16	159.62	1.70	1.58
1529.64	72.16	157.02	1.66	1.50
1529.79	72.63	156.28	1.66	1.45
1529.94	73.22	155.54	1.66	1.54
1530.10	71.42	158.86	1.66	1.52
1530.25	71.78	156.84	1.63	1.51
1530.40	69.95	156.19	1.61	1.46
1530.55	67.61	155.79	1.64	1.49
1530.71	66.57	156.23	1.62	1.50
1530.86	64.53	155.35	1.60	1.50
1531.01	64.77	158.90	1.63	1.48
1531.16	64.00	161.35	1.64	1.48
1531.32	64.08	161.73	1.63	1.46
1531.47	65.14	157.38	1.63	1.49
1531.62	65.21	155.97	1.63	1.54
1531.77	64.07	157.61	1.65	1.54
1531.92	63.56	158.90	1.67	1.53
1532.08	62.33	159.67	1.64	1.54
1532.23	60.95	159.64	1.63	1.47
1532.38	60.68	161.13	1.63	1.49
1532.53	58.92	161.26	1.63	1.53
1532.69	59.11	159.82	1.63	1.48
1532.84	59.43	160.65	1.65	1.52
1532.99	59.70	161.37	1.65	1.53
1533.14	59.70	160.81	1.62	1.53
1533.30	62.40	158.59	1.64	1.51
1533.45	63.34	157.63	1.65	1.47
1533.60	63.41	158.03	1.68	1.53
1533.75	65.29	158.63	1.68	1.52
1533.91	65.76	157.71	1.71	1.63
1534.06	68.47	155.38	1.68	1.57
1534.21	68.56	152.19	1.71	1.55
1534.36	68.30	151.76	1.71	1.56
1534.52	67.21	152.97	1.71	1.57

THYLACINE_2_LWD_ASCII.TXT

1534.67	66.07	155.78	1.72	1.56
1534.82	63.63	154.67	1.72	1.57
1534.97	63.34	152.90	1.71	1.54
1535.13	62.90	150.65	1.67	1.51
1535.28	62.98	150.58	1.70	1.48
1535.43	62.83	152.67	1.69	1.45
1535.58	63.78	155.61	1.66	1.40
1535.73	65.45	157.99	1.65	1.50
1535.89	60.15	157.53	1.65	1.43
1536.04	57.02	153.75	1.65	1.41
1536.19	54.75	152.09	1.64	1.50
1536.34	52.50	153.85	1.64	1.52
1536.50	48.73	153.55	1.70	1.53
1536.65	41.04	152.11	1.73	1.54
1536.80	35.04	150.33	1.67	1.50
1536.95	29.92	149.99	1.67	1.55
1537.11	27.57	152.33	1.68	1.56
1537.26	26.78	152.60	1.67	1.55
1537.41	27.21	152.36	1.67	1.55
1537.56	27.33	151.48	1.64	1.54
1537.72	26.93	151.89	1.65	1.48
1537.87	26.84	154.98	1.65	1.50
1538.02	27.10	155.68	1.62	1.55
1538.17	29.74	156.54	1.65	1.48
1538.33	33.58	157.19	1.65	1.52
1538.48	39.62	156.79	1.66	1.52
1538.63	42.70	155.78	1.69	1.55
1538.78	42.40	155.15	1.73	1.56
1538.94	43.34	157.76	1.71	1.61
1539.09	44.36	159.55	1.69	1.57
1539.24	45.50	158.07	1.70	1.49
1539.39	42.67	151.95	1.60	1.55
1539.54	27.78	150.65	1.62	1.42
1539.70	27.63	153.30	1.61	1.39
1539.85	27.57	158.12	1.59	1.42
1540.00	27.51	160.27	1.62	1.50
1540.15	27.47	158.57	1.61	1.51
1540.31	27.22	157.47	1.70	1.48
1540.46	26.68	154.53	1.64	1.41
1540.61	26.54	153.70	1.65	1.49
1540.76	26.31	151.69	1.66	1.62
1540.92	27.25	149.22	1.64	1.60
1541.07	39.31	140.29	1.62	1.66
1541.22	38.75	128.55	1.57	1.88
1541.37	36.95	120.94	1.50	1.96
1541.53	18.58	127.44	1.59	1.79
1541.68	9.37	141.33	1.59	1.63
1541.83	8.81	150.92	1.64	1.51
1541.98	8.91	155.79	1.70	1.46
1542.14	8.72	155.55	1.76	1.51
1542.29	8.66	155.16	1.80	1.62
1542.44	8.58	154.93	1.83	1.68
1542.59	8.63	153.31	1.83	1.68
1542.75	8.56	155.02	1.83	1.68
1542.90	8.58	152.29	1.83	1.70
1543.05	11.10	154.71	1.83	1.76
1543.20	26.77	154.26	1.86	1.72
1543.35	33.44	156.64	1.85	1.70
1543.51	32.76	156.79	1.83	1.65
1543.66	35.86	158.95	1.82	1.71
1543.81	37.65	159.24	1.84	1.67
1543.96	41.09	162.38	1.82	1.67
1544.12	43.36	162.16	1.79	1.59
1544.27	47.17	162.36	1.80	1.59
1544.42	49.51	156.70	1.81	1.62
1544.57	50.37	151.27	1.82	1.67
1544.73	52.49	149.57	1.78	1.76
1544.88	53.46	149.39	1.79	1.78
1545.03	45.76	151.23	1.76	1.68
1545.18	43.55	151.43	1.77	1.59
1545.34	41.79	154.26	1.77	1.63
1545.49	38.81	155.21	1.76	1.70
1545.64	38.35	154.11	1.77	1.68
1545.79	37.79	151.88	1.77	1.67
1545.95	37.36	152.80	1.80	1.65

THYLACINE_2_LWD_ASCII.TXT

1546.10	37.40	157.42	1.80	1.65
1546.25	36.29	159.53	1.81	1.66
1546.40	35.63	159.92	1.79	1.65
1546.56	39.85	158.49	1.80	1.58
1546.71	41.04	158.39	1.84	1.68
1546.86	42.08	159.06	1.86	1.73
1547.01	43.14	156.99	1.84	1.73
1547.16	43.07	154.08	1.85	1.73
1547.32	43.89	155.02	1.85	1.72
1547.47	44.14	154.80	1.86	1.73
1547.62	44.00	153.36	1.81	1.74
1547.77	45.38	150.89	1.81	1.66
1547.93	47.34	149.50	1.82	1.62
1548.08	48.99	153.25	1.79	1.67
1548.23	49.70	153.27	1.79	1.66
1548.38	52.00	153.78	1.78	1.64
1548.54	55.19	155.37	1.74	1.56
1548.69	56.50	151.84	1.73	1.58
1548.84	56.84	148.99	1.72	1.62
1548.99	56.96	147.91	1.72	1.67
1549.15	58.10	151.48	1.72	1.61
1549.30	57.86	156.23	1.71	1.57
1549.45	56.65	156.66	1.71	1.56
1549.60	55.18	158.07	1.68	1.54
1549.76	56.60	157.58	1.70	1.55
1549.91	56.78	156.61	1.70	1.53
1550.06	58.09	152.55	1.66	1.54
1550.21	58.15	150.72	1.66	1.55
1550.37	59.17	149.23	1.66	1.53
1550.52	61.76	149.90	1.63	1.51
1550.67	63.40	149.77	1.62	1.48
1550.82	64.35	148.56	1.55	1.38
1550.97	65.20	148.52	1.52	1.34
1551.13	68.09	147.91	1.51	1.30
1551.28	66.84	144.23	1.51	1.32
1551.43	66.19	143.65	1.54	1.36
1551.58	63.80	143.09	1.59	1.48
1551.74	62.28	147.53	1.69	1.55
1551.89	59.38	145.13	1.68	1.59
1552.04	56.79	141.26	1.68	1.60
1552.19	53.99	138.71	1.73	1.60
1552.35	52.74	137.79	1.76	1.61
1552.50	51.99	136.20	1.79	1.63
1552.65	49.33	137.03	1.81	1.63
1552.80	47.58	139.38	1.79	1.60
1552.96	46.45	146.00	1.82	1.62
1553.11	45.25	150.11	1.80	1.62
1553.26	44.74	150.92	1.80	1.67
1553.41	43.77	152.13	1.78	1.69
1553.57	42.49	149.97	1.83	1.70
1553.72	41.21	150.42	1.80	1.62
1553.87	40.39	149.12	1.80	1.62
1554.02	39.86	148.62	1.77	1.55
1554.18	40.06	149.58	1.70	1.61
1554.33	40.15	151.79	1.76	1.56
1554.48	39.59	153.01	1.71	1.62
1554.63	39.12	155.03	1.77	1.63
1554.78	38.03	154.25	1.74	1.55
1554.94	34.12	154.31	1.70	1.55
1555.09	32.04	153.59	1.79	1.54
1555.24	30.19	148.32	1.82	1.53
1555.39	30.36	140.12	1.89	1.60
1555.55	31.39	130.58	1.94	1.70
1555.70	32.08	122.97	2.23	1.79
1555.85	33.11	118.46	2.33	1.92
1556.00	31.31	114.57	2.73	3.01
1556.16	28.52	116.05	3.03	4.34
1556.31	27.45	115.33	3.11	4.10
1556.46	30.11	116.88	3.07	3.55
1556.61	33.33	116.66	3.01	3.30
1556.77	38.49	118.59	3.04	2.72
1556.92	40.05	117.82	2.84	2.16
1557.07	40.26	117.46	2.67	2.07
1557.22	40.26	118.65	2.33	1.65
1557.38	42.06	119.95	2.09	1.58

THYLACINE_2_LWD_ASCII.TXT

1557.53	49.00	123.72	1.99	1.72
1557.68	64.90	127.74	1.94	1.78
1557.83	80.75	133.10	1.89	1.74
1557.99	88.87	138.30	1.87	1.69
1558.14	87.47	140.66	1.86	1.70
1558.29	82.82	142.84	1.79	1.65
1558.44	79.72	144.19	1.81	1.64
1558.59	72.56	146.35	1.81	1.60
1558.75	66.86	150.93	1.74	1.54
1558.90	59.54	148.86	1.72	1.57
1559.05	55.81	145.56	1.69	1.59
1559.20	51.41	140.35	1.68	1.54
1559.36	49.46	138.87	1.70	1.55
1559.51	47.64	140.98	1.70	1.53
1559.66	45.47	145.06	1.71	1.51
1559.81	43.97	146.68	1.65	1.47
1559.97	42.48	143.81	1.66	1.47
1560.12	43.21	134.29	1.70	1.48
1560.27	42.51	132.59	1.72	1.57
1560.42	27.98	139.23	1.70	1.73
1560.58	22.78	147.08	1.68	1.96
1560.73	22.96	152.28	1.68	1.79
1560.88	23.53	151.03	1.65	1.47
1561.03	24.08	151.97	1.59	1.44
1561.19	24.80	151.83	1.60	1.47
1561.34	25.47	153.46	1.58	1.45
1561.49	25.72	155.19	1.56	1.46
1561.64	25.68	155.49	1.51	1.28
1561.80	26.09	156.23	1.51	1.28
1561.95	39.95	156.46	1.48	1.35
1562.10	58.95	153.52	1.48	1.31
1562.25	60.12	151.01	1.48	1.32
1562.40	57.77	150.85	1.48	1.32
1562.56	54.99	153.00	1.48	1.33
1562.71	53.33	153.08	1.48	1.33
1562.86	52.63	155.10	1.46	1.35
1563.01	52.44	156.52	1.46	1.37
1563.17	53.40	161.46	1.43	1.29
1563.32	53.35	159.22	1.41	1.25
1563.47	53.36	160.16	1.38	1.17
1563.62	54.95	157.42	1.38	1.19
1563.78	55.56	157.82	1.41	1.32
1563.93	55.50	156.92	1.42	1.32
1564.08	57.54	157.09	1.48	1.32
1564.23	59.15	154.21	1.47	1.31
1564.39	59.02	152.18	1.45	1.30
1564.54	59.39	150.53	1.54	1.41
1564.69	60.19	153.54	1.56	1.40
1564.84	63.46	152.14	1.62	1.48
1565.00	65.65	150.80	1.70	1.49
1565.15	68.60	149.32	1.77	1.56
1565.30	71.09	153.28	1.83	1.64
1565.45	75.41	158.09	1.82	1.72
1565.61	77.44	161.07	1.82	1.77
1565.76	78.87	161.24	1.85	1.79
1565.91	79.68	157.49	1.96	1.88
1566.06	85.26	153.98	1.97	1.88
1566.21	86.07	149.72	1.99	1.90
1566.37	82.55	145.22	1.96	1.80
1566.52	75.00	140.94	1.95	1.73
1566.67	59.62	140.28	1.92	1.85
1566.82	30.37	142.03	1.86	2.03
1566.98	28.38	145.48	1.89	1.84
1567.13	28.13	148.87	1.91	1.74
1567.28	27.77	153.31	1.93	1.80
1567.43	28.03	155.38	1.92	1.87
1567.59	27.62	157.94	1.94	1.85
1567.74	27.07	160.63	1.91	1.82
1567.89	26.41	164.45	1.91	1.79
1568.04	26.80	163.51	1.92	1.80
1568.20	28.88	159.16	1.91	1.79
1568.35	51.20	154.58	1.88	1.77
1568.50	56.40	153.82	1.87	1.73
1568.65	54.73	154.85	1.88	1.72
1568.81	54.12	154.04	1.87	1.72

THYLACINE_2_LWD_ASCII.TXT

1568.96	52.58	153.10	1.86	1.74
1569.11	52.18	152.87	1.84	1.72
1569.26	52.83	156.82	1.86	1.73
1569.42	54.35	155.69	1.84	1.75
1569.57	54.73	153.85	1.87	1.70
1569.72	52.88	150.44	1.88	1.70
1569.87	53.55	154.75	1.84	1.72
1570.02	53.09	159.64	1.90	1.71
1570.18	52.53	162.61	1.89	1.72
1570.33	52.84	160.86	1.89	1.76
1570.48	53.34	160.32	1.86	1.74
1570.63	52.63	160.86	1.85	1.72
1570.79	53.57	161.22	1.83	1.71
1570.94	54.90	159.78	1.85	1.72
1571.09	54.03	158.39	1.82	1.72
1571.24	54.25	158.57	1.82	1.67
1571.40	53.09	160.31	1.81	1.65
1571.55	53.09	160.54	1.81	1.65
1571.70	54.03	160.63	1.80	1.66
1571.85	54.78	159.69	1.79	1.68
1572.01	54.24	160.18	1.78	1.64
1572.16	53.54	157.53	1.76	1.59
1572.31	51.39	157.80	1.75	1.63
1572.46	48.38	158.25	1.71	1.55
1572.62	42.98	163.95	1.71	1.55
1572.77	41.04	164.85	1.71	1.56
1572.92	33.43	163.37	1.70	1.63
1573.07	29.65	163.10	1.68	1.57
1573.23	29.91	159.51	1.66	1.46
1573.38	29.63	158.30	1.65	1.42
1573.53	29.37	152.55	1.67	1.48
1573.68	29.25	154.39	1.67	1.48
1573.83	28.78	152.82	1.69	1.56
1573.99	26.92	152.87	1.70	1.57
1574.14	28.32	151.34	1.70	1.61
1574.29	29.40	153.09	1.67	1.59
1574.44	36.78	154.57	1.65	1.57
1574.60	43.43	154.82	1.64	1.47
1574.75	42.33	154.99	1.62	1.43
1574.90	41.50	156.74	1.61	1.41
1575.05	42.77	158.74	1.61	1.41
1575.21	42.77	160.54	1.59	1.42
1575.36	44.80	163.03	1.57	1.46
1575.51	59.48	163.70	1.56	1.46
1575.66	64.77	163.48	1.58	1.41
1575.82	66.58	161.10	1.60	1.45
1575.97	65.45	159.67	1.62	1.44
1576.12	67.23	160.45	1.64	1.44
1576.27	71.54	161.31	1.63	1.46
1576.43	76.19	160.94	1.63	1.48
1576.58	75.65	160.02	1.63	1.48
1576.73	74.32	160.41	1.70	1.52
1576.88	71.99	160.50	1.68	1.57
1577.04	60.67	161.53	1.68	1.53
1577.19	47.19	160.18	1.73	1.53
1577.34	47.19	158.72	1.73	1.53
1577.49	48.09	154.10	1.75	1.52
1577.64	48.67	151.88	1.75	1.54
1577.80	49.49	151.59	1.80	1.67
1577.95	50.09	153.75	1.82	1.78
1578.10	51.31	154.98	1.81	1.77
1578.25	51.59	156.59	1.83	1.72
1578.41	51.20	155.65	1.88	1.62
1578.56	56.60	151.34	1.90	1.62
1578.71	70.89	145.32	1.92	1.72
1578.86	54.09	142.45	1.95	1.83
1579.02	52.08	143.49	1.94	1.79
1579.17	51.56	148.47	1.97	1.70
1579.32	50.89	153.30	1.86	1.55
1579.47	49.92	153.97	1.84	1.53
1579.63	48.93	151.44	1.84	1.55
1579.78	47.29	152.26	1.82	1.59
1579.93	45.95	154.62	1.80	1.65
1580.08	44.71	158.64	1.80	1.63
1580.24	44.77	157.25	1.81	1.60

THYLACINE_2_LWD_ASCII.TXT

1580.39	52.24	158.84	1.87	1.67
1580.54	52.81	159.37	1.88	1.72
1580.69	51.85	160.99	1.94	1.68
1580.85	49.87	158.84	1.94	1.74
1581.00	50.28	156.55	2.03	1.77
1581.15	49.43	150.04	2.08	1.77
1581.30	50.20	148.69	2.15	1.87
1581.45	51.27	147.52	2.20	1.93
1581.61	53.05	148.02	2.26	1.95
1581.76	55.81	150.04	2.35	2.13
1581.91	58.42	152.20	2.33	2.13
1582.06	43.81	149.35	2.63	2.83
1582.22	32.25	141.84	2.66	3.47
1582.37	28.22	126.71	2.85	4.20
1582.52	26.23	122.25	2.82	4.00
1582.67	24.61	124.24	2.99	3.07
1582.83	24.61	133.84	2.80	2.48
1582.98	25.56	142.77	2.59	2.15
1583.13	25.95	142.95	2.53	2.21
1583.28	26.01	143.62	2.48	2.12
1583.44	26.12	143.44	2.41	2.14
1583.59	30.71	146.59	2.38	2.12
1583.74	39.21	148.83	2.37	2.00
1583.89	43.11	148.16	2.36	2.09
1584.05	46.71	146.45	2.30	2.17
1584.20	48.70	145.33	2.29	2.14
1584.35	37.49	145.91	2.29	2.20
1584.50	33.77	146.90	2.25	2.16
1584.66	31.55	148.07	2.21	2.19
1584.81	26.53	149.64	2.24	2.10
1584.96	25.28	150.80	2.24	2.10
1585.11	25.32	151.25	2.22	2.22
1585.26	26.02	150.39	2.33	2.26
1585.42	27.95	149.63	2.33	2.13
1585.57	28.56	149.64	2.31	2.15
1585.72	30.56	149.01	2.26	2.10
1585.87	37.34	148.48	2.21	2.07
1586.03	41.44	148.43	2.21	2.03
1586.18	41.44	147.62	2.21	2.03
1586.33	45.42	148.11	2.23	2.04
1586.48	76.23	148.52	2.20	2.01
1586.64	80.62	155.83	2.15	1.97
1586.79	83.43	160.41	2.15	1.97
1586.94	87.44	157.76	2.10	1.95
1587.09	91.48	153.18	2.06	1.94
1587.25	91.48	149.77	2.04	1.91
1587.40	92.24	155.24	2.02	1.88
1587.55	102.03	157.04	1.99	1.79
1587.70	105.86	156.10	1.97	1.75
1587.86	108.53	154.01	1.92	1.73
1588.01	107.28	153.03	1.89	1.72
1588.16	107.28	156.02	1.89	1.72
1588.31	108.12	157.98	1.88	1.75
1588.47	108.32	162.24	1.86	1.68
1588.62	108.17	163.08	1.85	1.68
1588.77	109.90	161.01	1.85	1.64
1588.92	109.49	158.34	1.89	1.70
1589.07	107.53	157.65	1.92	1.71
1589.23	103.84	157.81	1.92	1.74
1589.38	98.09	152.94	1.91	1.67
1589.53	97.24	152.08	1.97	1.68
1589.68	92.17	155.44	1.98	1.73
1589.84	89.91	155.10	1.99	1.75
1589.99	85.43	155.19	2.02	1.89
1590.14	84.22	152.83	2.02	1.89
1590.29	81.24	158.23	2.02	1.89
1590.45	79.82	158.88	1.96	1.81
1590.60	79.49	157.81	1.97	1.76
1590.75	82.39	160.27	1.98	1.78
1590.90	85.41	159.80	1.95	1.76
1591.06	85.41	161.33	1.96	1.79
1591.21	92.45	159.60	1.95	1.81
1591.36	96.35	160.23	1.92	1.79
1591.51	101.54	159.64	1.95	1.87
1591.67	104.47	156.82	1.99	1.78

THYLACINE_2_LWD_ASCII.TXT

1591.82	104.47	156.23	2.04	1.85
1591.97	108.81	158.88	1.93	1.86
1592.12	110.98	162.88	1.93	1.81
1592.28	110.57	162.88	1.93	1.77
1592.43	111.49	160.45	1.96	1.77
1592.58	110.77	159.33	1.91	1.79
1592.73	102.70	158.88	1.92	1.74
1592.88	81.97	155.71	1.93	1.73
1593.04	77.66	151.09	1.97	1.76
1593.19	74.59	152.04	1.98	1.80
1593.34	72.91	155.82	2.00	1.86
1593.49	69.50	155.78	1.97	1.79
1593.65	68.85	158.68	1.99	1.78
1593.80	68.02	161.53	1.97	1.81
1593.95	65.55	166.48	1.95	1.82
1594.10	65.12	160.65	1.95	1.77
1594.26	65.26	157.52	1.95	1.79
1594.41	72.92	155.09	1.93	1.78
1594.56	70.12	157.78	1.90	1.78
1594.71	65.59	156.44	1.88	1.78
1594.87	63.82	156.87	1.85	1.67
1595.02	65.04	156.33	1.90	1.66
1595.17	65.67	157.92	1.86	1.70
1595.32	64.12	156.46	1.88	1.73
1595.48	64.72	156.24	1.88	1.74
1595.63	63.73	155.34	1.88	1.74
1595.78	63.02	159.40	1.90	1.76
1595.93	63.89	158.37	1.91	1.78
1596.09	66.10	156.64	1.94	1.82
1596.24	69.12	155.16	1.99	1.90
1596.39	69.32	157.50	1.97	1.80
1596.54	68.44	160.90	1.96	1.81
1596.69	65.81	160.09	1.95	1.81
1596.85	64.64	157.54	1.93	1.82
1597.00	64.34	157.67	1.93	1.82
1597.15	64.57	157.74	1.96	1.80
1597.30	64.12	162.27	1.96	1.76
1597.46	61.65	164.25	1.98	1.81
1597.61	59.85	167.32	2.00	1.85
1597.76	58.33	164.58	2.03	1.89
1597.91	54.34	160.63	2.03	1.90
1598.07	52.12	158.07	2.06	1.87
1598.22	52.33	158.03	2.15	2.01
1598.37	51.64	155.16	2.02	1.90
1598.52	50.50	146.05	2.13	1.95
1598.68	50.36	142.15	2.23	2.10
1598.83	51.93	136.09	2.30	2.20
1598.98	55.02	132.58	2.33	2.24
1599.13	58.96	129.35	2.36	2.26
1599.29	61.98	130.38	2.41	2.36
1599.44	69.86	132.99	2.42	2.35
1599.59	69.86	132.36	2.48	2.43
1599.74	80.29	131.64	2.47	2.54
1599.90	87.49	130.97	2.50	2.58
1600.05	94.54	131.87	2.53	2.59
1600.20	99.02	135.82	2.55	2.55
1600.35	101.20	137.93	2.55	2.41
1600.50	101.42	136.41	2.52	2.38
1600.66	100.32	133.31	2.43	2.43
1600.81	100.32	135.55	2.38	2.36
1600.96	104.49	137.12	2.41	2.23
1601.11	103.79	140.53	2.34	2.17
1601.27	106.26	140.48	2.30	2.15
1601.42	106.26	141.92	2.28	2.13
1601.57	107.72	141.34	2.31	2.13
1601.72	107.48	139.95	2.35	2.21
1601.88	107.90	137.57	2.38	2.35
1602.03	108.68	136.85	2.43	2.36
1602.18	110.63	138.73	2.53	2.29
1602.33	111.33	141.60	2.50	2.30
1602.49	108.02	141.87	2.46	2.33
1602.64	108.02	140.66	2.32	2.24
1602.79	109.76	142.55	2.36	2.24
1602.94	108.29	144.66	2.34	2.22
1603.10	104.41	145.29	2.35	2.25

THYLACINE_2_LWD_ASCII.TXT

1603.25	106.07	141.79	2.33	2.28
1603.40	105.44	139.68	2.32	2.21
1603.55	105.63	142.87	2.23	2.13
1603.71	104.08	148.12	2.17	2.12
1603.86	104.08	151.66	2.14	1.97
1604.01	104.67	153.69	2.14	1.97
1604.16	102.10	153.32	2.11	1.87
1604.31	98.26	155.59	2.10	1.89
1604.47	98.26	154.42	2.15	1.88
1604.62	97.00	153.39	2.15	1.88
1604.77	97.85	151.12	2.21	1.89
1604.92	97.85	150.31	2.22	1.95
1605.08	96.89	149.99	2.33	2.14
1605.23	97.01	148.38	2.45	2.25
1605.38	94.72	146.40	2.45	2.25
1605.53	94.20	147.48	2.55	2.26
1605.69	94.95	147.32	2.79	2.38
1605.84	98.65	144.15	2.96	2.51
1605.99	97.59	139.20	3.24	2.67
1606.14	96.90	134.78	3.58	2.85
1606.30	88.75	132.16	3.58	2.85
1606.45	26.04	129.08	4.13	3.44
1606.60	26.04	124.82	4.74	6.18
1606.75	16.10	127.29	4.74	6.18
1606.91	15.35	133.26	4.44	5.33
1607.06	15.08	137.53	4.15	4.09
1607.21	13.53	137.62	3.98	3.53
1607.36	13.35	136.94	3.60	3.31
1607.52	13.22	142.39	2.99	2.35
1607.67	13.05	146.97	3.99	4.08
1607.82	13.09	146.32	2.28	1.98
1607.97	13.71	147.50	2.25	1.92
1608.12	19.23	148.33	2.25	1.90
1608.28	32.90	153.29	2.21	1.94
1608.43	34.84	154.01	2.20	2.03
1608.58	32.11	154.12	2.19	2.04
1608.73	37.45	148.84	2.21	2.06
1608.89	35.77	147.63	2.21	2.06
1609.04	33.63	147.06	2.20	2.00
1609.19	33.32	151.75	2.23	2.06
1609.34	33.28	149.43	2.19	2.12
1609.50	33.96	143.32	2.25	1.90
1609.65	35.43	134.35	2.22	1.90
1609.80	37.64	131.62	2.24	1.93
1609.95	39.63	134.49	2.24	1.93
1610.11	45.86	142.42	2.29	2.02
1610.26	53.20	146.32	2.32	2.15
1610.41	59.95	151.50	2.28	2.22
1610.56	71.22	149.98	2.32	2.25
1610.72	78.57	149.82	2.38	2.18
1610.87	81.48	147.98	2.40	2.20
1611.02	83.59	144.30	2.45	2.24
1611.17	86.66	140.85	2.56	2.43
1611.33	85.05	138.33	2.55	2.53
1611.48	56.08	138.92	2.56	2.66
1611.63	49.28	138.24	2.56	2.65
1611.78	35.67	140.17	2.59	2.39
1611.93	34.41	145.78	2.51	2.23
1612.09	33.62	154.08	2.48	2.52
1612.24	32.68	154.03	2.48	2.28
1612.39	31.53	152.15	2.46	2.29
1612.54	31.00	148.07	2.44	2.26
1612.70	30.15	147.04	2.41	2.20
1612.85	29.72	147.89	2.34	2.34
1613.00	33.87	148.12	2.34	2.22
1613.15	30.94	150.00	2.36	2.22
1613.31	32.17	151.26	2.28	2.03
1613.46	33.14	156.42	2.26	2.18
1613.61	32.54	156.91	2.28	2.14
1613.76	32.29	154.30	2.27	2.10
1613.92	32.89	151.43	2.26	2.04
1614.07	32.93	151.84	2.27	2.05
1614.22	33.59	150.31	2.25	2.09
1614.37	34.51	147.66	2.22	2.07
1614.53	37.17	147.04	2.23	2.03

THYLACINE_2_LWD_ASCII.TXT

1614.68	45.69	149.78	2.24	2.08
1614.83	64.66	151.66	2.23	2.01
1614.98	64.15	152.07	2.17	1.97
1615.14	67.86	152.56	2.21	2.04
1615.29	72.34	152.65	2.22	2.06
1615.44	74.02	154.15	2.24	2.03
1615.59	76.18	155.90	2.30	2.06
1615.74	75.87	154.71	2.34	2.16
1615.90	77.15	153.65	2.30	2.12
1616.05	75.13	152.31	2.31	2.11
1616.20	77.24	151.23	2.42	2.30
1616.35	76.83	148.10	2.48	2.30
1616.51	77.21	144.42	2.52	2.29
1616.66	77.14	145.56	2.54	2.29
1616.81	72.07	147.72	2.58	2.36
1616.96	68.13	147.62	2.61	2.49
1617.12	69.66	142.19	2.58	2.57
1617.27	70.94	140.48	2.54	2.29
1617.42	70.56	140.80	2.52	2.34
1617.57	71.78	144.08	2.46	2.39
1617.73	71.58	145.20	2.48	2.46
1617.88	72.43	147.52	2.38	2.29
1618.03	73.33	152.01	2.35	2.15
1618.18	74.82	153.38	2.34	2.14
1618.34	74.82	153.60	2.34	2.18
1618.49	80.65	147.10	2.30	2.14
1618.64	87.75	144.17	2.23	2.05
1618.79	88.87	143.54	2.27	2.10
1618.95	90.80	151.57	2.25	2.12
1619.10	91.70	153.68	2.26	2.13
1619.25	91.87	155.29	2.23	2.06
1619.40	93.29	153.94	2.22	2.03
1619.55	93.67	152.51	2.22	2.13
1619.71	95.78	150.58	2.19	2.07
1619.86	97.05	152.47	2.21	2.09
1620.01	97.05	154.10	2.18	2.02
1620.16	102.27	153.65	2.17	2.03
1620.32	102.31	148.76	2.15	2.00
1620.47	102.31	148.21	2.12	1.97
1620.62	104.05	151.37	2.14	2.03
1620.77	106.48	155.52	2.14	2.08
1620.93	106.48	158.50	2.11	1.94
1621.08	110.82	157.30	2.09	1.93
1621.23	110.54	156.45	2.10	1.87
1621.38	108.56	155.39	2.11	1.96
1621.54	105.05	156.71	2.08	1.95
1621.69	104.29	158.34	2.08	1.95
1621.84	102.90	157.85	2.06	1.94
1621.99	103.38	154.84	2.04	1.89
1622.15	101.12	153.68	2.02	1.84
1622.30	97.92	153.05	2.03	1.92
1622.45	93.91	159.96	2.02	1.85
1622.60	77.34	157.78	1.96	1.78
1622.76	74.10	157.51	1.96	1.75
1622.91	69.94	150.98	1.97	1.80
1623.06	67.25	149.44	1.98	1.86
1623.21	66.93	150.15	1.97	1.81
1623.36	65.74	151.72	1.95	1.81
1623.52	65.74	154.04	1.93	1.76
1623.67	65.05	152.29	1.94	1.80
1623.82	68.54	151.99	1.93	1.81
1623.97	70.20	151.51	1.92	1.78
1624.13	80.74	152.00	1.93	1.77
1624.28	78.35	152.06	1.95	1.87
1624.43	67.04	152.55	1.89	1.70
1624.58	67.04	156.09	1.83	1.73
1624.74	65.54	156.18	1.83	1.75
1624.89	68.39	153.85	1.82	1.73
1625.04	68.55	149.32	1.83	1.72
1625.19	68.82	150.98	1.83	1.71
1625.35	67.70	154.44	1.82	1.66
1625.50	66.56	157.90	1.81	1.64
1625.65	66.09	158.61	1.82	1.67
1625.80	65.76	157.94	1.84	1.72
1625.96	75.87	157.76	1.84	1.69

THYLACINE_2_LWD_ASCII.TXT

1626.11	76.17	156.64	1.85	1.75
1626.26	67.12	158.53	1.85	1.69
1626.41	56.71	159.38	1.88	1.68
1626.57	48.15	158.61	1.88	1.77
1626.72	40.99	155.20	1.89	1.79
1626.87	38.11	152.65	1.91	1.73
1627.02	35.20	151.71	1.90	1.84
1627.17	32.64	154.62	1.91	1.77
1627.33	31.28	156.91	1.89	1.78
1627.48	31.21	159.20	1.90	1.79
1627.63	31.34	161.22	1.85	1.78
1627.78	32.31	167.05	1.87	1.75
1627.94	33.17	172.88	1.88	1.76
1628.09	33.87	172.03	1.87	1.73
1628.24	33.89	162.97	1.87	1.73
1628.39	31.97	153.90	1.86	1.70
1628.55	33.40	151.16	1.85	1.70
1628.70	35.87	156.46	1.86	1.71
1628.85	38.51	161.75	1.86	1.71
1629.00	40.01	164.94	1.85	1.65
1629.16	40.50	166.87	1.87	1.64
1629.31	41.48	167.23	1.87	1.64
1629.46	43.70	167.72	1.94	1.81
1629.61	48.14	160.97	1.97	1.85
1629.77	56.95	157.96	2.07	1.99
1629.92	68.13	153.81	2.16	2.16
1630.07	66.30	156.17	2.20	2.14
1630.22	67.20	155.21	2.18	2.05
1630.38	67.45	154.58	2.18	2.05
1630.53	67.45	155.24	2.18	1.96
1630.68	67.53	155.38	2.20	1.99
1630.83	69.41	156.08	2.20	1.99
1630.98	69.33	156.35	2.13	1.92
1631.14	71.77	158.29	2.12	1.94
1631.29	73.93	160.49	2.12	1.94
1631.44	79.26	161.03	2.14	1.98
1631.59	87.90	160.63	2.17	1.99
1631.75	88.31	160.23	2.17	1.99
1631.90	88.31	157.72	2.22	2.03
1632.05	89.30	156.14	2.24	2.03
1632.20	91.97	157.45	2.24	2.03
1632.36	90.63	158.39	2.28	1.96
1632.51	91.39	160.23	2.28	2.01
1632.66	89.15	157.05	2.28	2.01
1632.81	90.16	153.59	2.38	2.19
1632.97	90.16	148.69	2.41	2.34
1633.12	90.60	148.37	2.42	2.32
1633.27	91.38	151.27	2.47	2.37
1633.42	87.88	149.81	2.58	2.45
1633.58	85.44	147.68	2.53	2.28
1633.73	84.64	145.78	2.52	2.38
1633.88	81.48	148.10	2.56	2.39
1634.03	77.57	148.51	2.52	2.29
1634.19	76.08	147.97	2.54	2.30
1634.34	73.92	150.12	2.57	2.29
1634.49	70.88	150.64	2.56	2.30
1634.64	69.80	149.89	2.54	2.31
1634.79	69.00	147.10	2.54	2.31
1634.95	70.22	146.80	2.54	2.36
1635.10	69.76	147.19	2.54	2.36
1635.25	70.13	148.90	2.54	2.44
1635.40	71.51	150.95	2.54	2.44
1635.56	73.13	152.98	2.52	2.44
1635.71	74.41	153.24	2.43	2.35
1635.86	75.64	153.07	2.43	2.35
1636.01	77.57	150.08	2.36	2.19
1636.17	77.15	147.89	2.30	2.08
1636.32	77.80	146.05	2.24	2.02
1636.47	78.82	146.07	2.25	2.05
1636.62	79.18	148.94	2.19	2.03
1636.78	79.49	151.77	2.20	2.00
1636.93	80.53	154.69	2.17	2.04
1637.08	80.29	154.73	2.16	1.98
1637.23	81.87	154.89	2.18	1.99
1637.39	83.34	153.70	2.25	2.08

THYLACINE_2_LWD_ASCII.TXT

1637.54	83.23	152.75	2.28	2.10
1637.69	83.72	151.21	2.27	2.10
1637.84	83.72	151.19	2.22	2.12
1638.00	84.00	149.93	2.29	2.09
1638.15	84.73	148.07	2.34	2.06
1638.30	84.52	148.84	2.40	2.04
1638.45	84.91	152.74	2.36	2.12
1638.60	85.70	155.11	2.35	2.15
1638.76	86.76	153.41	2.44	2.15
1638.91	87.20	149.66	2.48	2.37
1639.06	86.62	147.10	2.48	2.41
1639.21	84.90	142.71	2.49	2.48
1639.37	78.12	136.09	2.49	2.68
1639.52	45.92	135.06	2.50	2.65
1639.67	35.31	142.87	2.48	2.23
1639.82	34.38	151.48	2.36	2.13
1639.98	33.86	153.36	2.36	2.12
1640.13	34.02	148.78	2.35	2.13
1640.28	33.30	149.07	2.34	2.15
1640.43	32.88	149.93	2.34	2.14
1640.59	32.72	152.26	2.32	2.12
1640.74	32.72	149.73	2.32	2.12
1640.89	33.04	145.55	2.28	2.11
1641.04	45.37	141.87	2.32	2.17
1641.20	59.75	141.78	2.33	2.21
1641.35	60.53	146.67	2.34	2.20
1641.50	58.84	149.64	2.34	2.15
1641.65	55.57	149.50	2.35	2.16
1641.81	53.36	149.60	2.37	2.21
1641.96	49.92	151.43	2.41	2.28
1642.11	45.65	150.40	2.43	2.28
1642.26	39.69	148.11	2.38	2.25
1642.41	39.69	146.12	2.38	2.29
1642.57	37.60	149.61	2.43	2.29
1642.72	38.85	150.58	2.45	2.32
1642.87	38.85	152.85	2.44	2.27
1643.02	42.13	151.59	2.46	2.25
1643.18	44.98	151.28	2.42	2.20
1643.33	47.07	147.19	2.39	2.15
1643.48	47.07	147.23	2.38	2.15
1643.63	60.05	146.13	2.36	2.10
1643.79	80.23	148.20	2.28	2.08
1643.94	80.23	146.02	2.30	2.09
1644.09	133.76	149.88	2.31	2.09
1644.24	115.67	150.15	2.29	2.12
1644.40	122.67	152.69	2.27	2.09
1644.55	120.77	153.18	2.28	2.10
1644.70	119.38	156.75	2.25	2.15
1644.85	119.74	155.96	2.25	2.20
1645.01	112.43	147.80	2.25	2.19
1645.16	112.43	134.85	2.15	2.16
1645.31	111.28	124.69	2.06	2.02
1645.46	111.28	120.11	1.94	1.78
1645.62	113.23	119.89	1.90	1.70
1645.77	118.03	121.08	1.83	1.68
1645.92	118.03	122.20	1.82	1.74
1646.07	119.01	121.85	1.83	1.75
1646.22	126.65	122.55	1.79	1.66
1646.38	126.65	126.18	1.78	1.64
1646.53	130.95	131.53	1.78	1.69
1646.68	141.10	133.44	1.82	1.74
1646.83	137.48	128.89	1.78	1.80
1646.99	137.48	122.18	1.76	1.90
1647.14	140.59	115.40	1.64	1.69
1647.29	140.59	110.40	1.57	1.47
1647.44	137.12	107.77	1.46	1.32
1647.60	135.67	107.79	1.44	1.30
1647.75	112.99	113.49	1.46	1.27
1647.90	128.31	117.35	1.52	1.31
1648.05	123.67	118.22	1.56	1.36
1648.21	118.33	117.57	1.65	1.52
1648.36	112.24	115.62	1.75	1.62
1648.51	79.09	117.44	1.71	1.89
1648.66	61.11	113.47	1.82	2.05
1648.82	54.53	115.85	1.81	2.09

THYLACINE_2_LWD_ASCII.TXT

1648.97	47.50	113.74	1.76	2.16
1649.12	31.37	118.83	1.74	1.95
1649.27	29.64	123.41	1.71	1.60
1649.43	29.21	127.13	1.62	1.50
1649.58	29.21	124.04	1.56	1.36
1649.73	30.06	121.53	1.56	1.42
1649.88	30.06	123.90	1.56	1.44
1650.03	34.99	125.94	1.56	1.42
1650.19	34.99	125.96	1.56	1.46
1650.34	44.74	124.66	1.60	1.53
1650.49	44.74	126.45	1.70	1.58
1650.64	50.40	125.48	1.66	1.75
1650.80	142.71	127.83	1.71	1.76
1650.95	152.17	129.86	1.78	1.73
1651.10	140.45	129.60	1.75	1.77
1651.25	140.45	125.14	1.72	1.84
1651.41	125.16	118.99	1.66	1.75
1651.56	107.92	119.08	1.60	1.58
1651.71	93.60	120.47	1.50	1.41
1651.86	82.81	120.43	1.48	1.34
1652.02	73.10	117.89	1.44	1.37
1652.17	63.66	112.68	1.43	1.36
1652.32	54.88	115.29	1.44	1.28
1652.47	40.80	115.18	1.52	1.25
1652.63	33.04	117.47	1.70	1.50
1652.78	28.89	112.84	2.03	2.06
1652.93	27.87	111.52	2.18	2.31
1653.08	26.24	115.36	2.63	2.96
1653.24	23.41	114.66	2.94	5.42
1653.39	19.92	112.53	3.05	6.20
1653.54	16.36	103.82	3.14	4.97
1653.69	13.00	104.25	3.17	3.63
1653.84	12.70	104.61	2.66	4.16
1654.00	12.32	105.40	2.32	2.75
1654.15	12.20	106.56	2.00	1.98
1654.30	11.83	112.84	1.77	1.54
1654.45	11.94	119.88	1.57	1.44
1654.61	12.09	121.64	1.49	1.42
1654.76	12.81	117.51	1.45	1.38
1654.91	14.13	114.99	1.40	1.35
1655.06	16.79	114.86	1.36	1.31
1655.22	23.10	115.67	1.29	1.15
1655.37	25.17	112.66	1.29	1.15
1655.52	30.31	112.30	1.30	1.22
1655.67	37.58	115.58	1.33	1.32
1655.83	50.86	118.22	1.42	1.41
1655.98	51.37	117.73	1.45	1.43
1656.13	52.66	114.23	1.54	1.56
1656.28	51.39	115.71	1.60	1.79
1656.44	52.07	120.38	1.59	1.60
1656.59	53.55	124.50	1.51	1.39
1656.74	53.55	124.75	1.54	1.52
1656.89	58.62	125.96	1.45	1.34
1657.05	64.34	127.67	1.47	1.38
1657.20	65.64	129.48	1.48	1.46
1657.35	65.02	127.02	1.48	1.47
1657.50	65.98	123.58	1.48	1.49
1657.65	68.54	121.79	1.49	1.43
1657.81	74.38	124.44	1.52	1.39
1657.96	74.38	127.63	1.66	1.65
1658.11	80.37	130.23	1.69	1.73
1658.26	80.27	129.74	1.72	1.76
1658.42	77.92	124.22	1.78	1.74
1658.57	76.89	126.96	1.84	1.80
1658.72	72.83	127.90	1.93	1.91
1658.87	70.13	133.46	1.97	2.17
1659.03	69.06	133.96	1.99	2.29
1659.18	70.11	134.54	2.05	2.20
1659.33	70.94	133.71	2.13	2.10
1659.48	73.51	130.88	2.15	2.07
1659.64	73.31	130.16	2.17	2.03
1659.79	75.69	132.16	2.17	2.01
1659.94	74.59	133.68	2.19	2.11
1660.09	73.21	135.26	2.19	2.11
1660.25	74.89	133.08	2.17	2.08

THYLACINE_2_LWD_ASCII.TXT

1660.40	79.92	133.66	2.18	2.08
1660.55	79.69	130.88	2.25	2.17
1660.70	75.64	130.83	2.22	2.13
1660.86	73.88	129.85	2.24	2.02
1661.01	69.80	132.47	2.26	2.09
1661.16	67.05	137.27	2.27	2.26
1661.31	63.92	139.98	2.34	2.36
1661.46	64.84	141.84	2.34	2.37
1661.62	65.85	141.17	2.37	2.35
1661.77	65.92	141.02	2.36	2.23
1661.92	66.59	141.47	2.37	2.21
1662.07	66.89	142.14	2.40	2.27
1662.23	67.04	142.95	2.45	2.30
1662.38	64.61	144.07	2.47	2.32
1662.53	62.10	144.65	2.48	2.39
1662.68	61.90	147.53	2.50	2.41
1662.84	62.81	146.21	2.49	2.34
1662.99	61.20	146.91	2.55	2.44
1663.14	60.53	148.28	2.58	2.47
1663.29	58.73	147.41	2.61	2.51
1663.45	55.70	144.43	2.61	2.51
1663.60	54.77	140.46	2.62	2.56
1663.75	52.98	138.64	2.61	2.52
1663.90	52.77	142.51	2.65	2.52
1664.06	52.08	143.56	2.65	2.49
1664.21	50.82	147.71	2.63	2.47
1664.36	48.19	143.94	2.60	2.41
1664.51	46.39	140.91	2.60	2.44
1664.67	41.86	138.00	2.57	2.44
1664.82	40.56	139.60	2.60	2.51
1664.97	40.83	141.02	2.62	2.47
1665.12	40.26	144.72	2.59	2.40
1665.27	40.98	144.91	2.58	2.52
1665.43	41.17	145.89	2.59	2.52
1665.58	41.70	145.10	2.62	2.49
1665.73	42.41	146.20	2.63	2.45
1665.88	43.52	144.52	2.60	2.53
1666.04	43.87	144.07	2.66	2.48
1666.19	47.85	145.74	2.67	2.49
1666.34	49.49	149.28	2.62	2.51
1666.49	48.56	149.28	2.57	2.47
1666.65	48.74	148.63	2.65	2.55
1666.80	49.27	144.50	2.64	2.47
1666.95	49.70	142.41	2.63	2.51
1667.10	51.21	140.42	2.61	2.56
1667.26	50.86	141.43	2.66	2.51
1667.41	51.05	142.95	2.64	2.48
1667.56	52.92	144.48	2.65	2.49
1667.71	52.12	145.17	2.59	2.47
1667.87	52.46	146.19	2.64	2.51
1668.02	54.41	142.57	2.65	2.54
1668.17	53.81	143.45	2.62	2.54
1668.32	51.77	137.95	2.59	2.48
1668.48	51.21	136.15	2.59	2.49
1668.63	49.53	127.18	2.55	2.52
1668.78	48.82	128.02	2.62	2.51
1668.93	46.95	134.16	2.63	2.53
1669.08	43.63	142.59	2.56	2.39
1669.24	41.52	146.94	2.55	2.37
1669.39	39.23	147.62	2.52	2.35
1669.54	37.56	147.66	2.47	2.27
1669.69	38.32	151.00	2.46	2.25
1669.85	39.46	149.49	2.42	2.25
1670.00	40.41	153.40	2.39	2.22
1670.15	41.93	152.45	2.37	2.18
1670.30	43.52	154.03	2.35	2.11
1670.46	46.67	151.66	2.33	1.99
1670.61	50.87	149.36	2.32	2.09
1670.76	56.07	147.28	2.26	2.06
1670.91	61.83	147.31	2.26	2.10
1671.07	65.61	150.43	2.24	2.06
1671.22	66.18	154.96	2.22	1.91
1671.37	64.30	156.82	2.21	1.95
1671.52	59.50	152.11	2.20	2.02
1671.68	42.63	144.43	2.20	2.09

THYLACINE_2_LWD_ASCII.TXT

1671.83	41.97	144.34	2.17	2.10
1671.98	41.09	150.06	2.19	1.99
1672.13	41.65	153.47	2.21	2.07
1672.29	42.72	152.26	2.17	2.03
1672.44	43.88	151.53	2.17	2.00
1672.59	45.40	155.50	2.10	1.96
1672.74	45.78	156.92	2.15	1.91
1672.89	47.52	157.16	2.14	1.89
1673.05	50.55	155.81	2.15	1.98
1673.20	76.58	155.31	2.17	2.00
1673.35	76.58	152.84	2.18	2.08
1673.50	80.54	153.99	2.16	2.01
1673.66	84.22	155.65	2.19	2.01
1673.81	87.30	156.16	2.17	1.98
1673.96	87.48	155.94	2.17	2.00
1674.11	69.24	159.15	2.18	2.01
1674.27	61.69	158.97	2.20	2.01
1674.42	59.09	159.38	2.18	2.03
1674.57	58.14	154.89	2.18	2.04
1674.72	57.23	155.56	2.17	2.05
1674.88	55.89	154.88	2.18	2.05
1675.03	53.81	156.91	2.20	2.06
1675.18	49.21	156.91	2.21	2.09
1675.33	46.27	158.52	2.20	2.05
1675.49	44.54	155.29	2.24	2.07
1675.64	49.32	155.48	2.22	2.07
1675.79	53.13	152.29	2.18	2.09
1675.94	52.52	153.39	2.19	2.04
1676.10	52.79	154.91	2.14	1.99
1676.25	52.88	156.68	2.13	1.90
1676.40	53.03	155.81	2.17	1.97
1676.55	54.28	152.82	2.14	2.05
1676.70	57.24	147.64	2.15	2.12
1676.86	60.66	146.34	2.12	2.09
1677.01	62.17	147.37	2.11	1.94
1677.16	63.60	152.58	2.09	1.85
1677.31	65.05	155.45	2.10	1.82
1677.47	68.38	156.97	2.07	1.88
1677.62	69.75	155.96	2.08	1.95
1677.77	69.32	159.51	2.14	1.94
1677.92	69.49	161.15	2.16	2.03
1678.08	68.90	163.54	2.24	2.06
1678.23	67.52	158.27	2.28	2.16
1678.38	68.79	153.41	2.34	2.33
1678.53	69.95	148.30	2.35	2.33
1678.69	69.75	150.36	2.43	2.30
1678.84	68.09	154.30	2.44	2.26
1678.99	68.35	157.40	2.42	2.27
1679.14	66.45	152.94	2.40	2.26
1679.30	65.11	148.07	2.35	2.08
1679.45	62.02	149.72	2.35	2.10
1679.60	61.67	150.62	2.33	2.09
1679.75	60.44	151.61	2.28	2.10
1679.91	56.11	148.56	2.29	2.07
1680.06	53.63	149.55	2.30	2.10
1680.21	49.30	147.87	2.29	2.07
1680.36	46.50	143.69	2.31	2.16
1680.51	43.68	143.01	2.26	2.08
1680.67	40.85	143.13	2.29	2.11
1680.82	39.93	144.30	2.37	2.18
1680.97	40.10	144.12	2.37	2.20
1681.12	38.33	148.65	2.37	2.21
1681.28	36.51	148.74	2.37	2.18
1681.43	35.08	148.63	2.36	2.23
1681.58	32.97	142.59	2.37	2.19
1681.73	34.31	145.35	2.39	2.20
1681.89	36.17	145.69	2.40	2.20
1682.04	38.13	149.47	2.38	2.25
1682.19	41.16	148.57	2.38	2.18
1682.34	43.24	147.90	2.37	2.07
1682.50	44.84	145.67	2.39	2.16
1682.65	47.49	142.94	2.38	2.19
1682.80	50.77	136.12	2.40	2.19
1682.95	53.70	134.66	2.48	2.24
1683.11	53.76	132.05	2.48	2.38

THYLACINE_2_LWD_ASCII.TXT

1683.26	36.80	138.15	2.49	2.66
1683.41	29.26	140.24	2.45	2.67
1683.56	26.16	144.75	2.43	2.36
1683.72	26.03	146.65	2.29	1.99
1683.87	25.98	147.64	2.28	2.00
1684.02	25.48	144.36	2.26	2.04
1684.17	25.07	139.50	2.25	1.99
1684.32	24.96	137.03	2.24	1.99
1684.48	25.24	142.69	2.18	2.00
1684.63	26.54	148.48	2.20	2.03
1684.78	34.22	148.81	2.21	2.06
1684.93	44.11	144.50	2.21	2.12
1685.09	51.72	142.52	2.20	2.04
1685.24	51.00	148.51	2.24	2.10
1685.39	50.21	153.45	2.25	2.13
1685.54	50.62	156.01	2.27	2.12
1685.70	51.10	151.07	2.21	2.13
1685.85	51.98	148.96	2.26	2.16
1686.00	54.16	148.45	2.30	2.18
1686.15	55.11	147.35	2.31	2.13
1686.31	55.45	145.10	2.34	2.16
1686.46	55.57	145.20	2.38	2.16
1686.61	56.84	147.56	2.36	2.21
1686.76	57.47	150.66	2.40	2.21
1686.92	57.89	148.54	2.40	2.23
1687.07	58.34	145.67	2.43	2.25
1687.22	57.23	142.37	2.54	2.50
1687.37	50.25	140.26	2.55	2.58
1687.53	42.77	139.20	2.55	2.69
1687.68	41.82	140.83	2.50	2.26
1687.83	41.48	144.11	2.45	2.14
1687.98	41.01	146.12	2.40	2.14
1688.13	40.05	146.16	2.38	2.14
1688.29	38.01	144.84	2.35	2.16
1688.44	34.37	146.21	2.32	2.16
1688.59	31.66	148.83	2.28	2.10
1688.74	30.39	152.13	2.24	2.04
1688.90	29.68	151.99	2.22	2.02
1689.05	30.31	147.10	2.20	1.97
1689.20	29.58	142.12	2.17	1.99
1689.35	29.53	140.51	2.19	2.07
1689.51	29.65	143.60	2.20	2.07
1689.66	30.42	146.94	2.16	2.04
1689.81	31.90	149.64	2.17	1.94
1689.96	35.56	146.59	2.14	1.98
1690.12	40.03	145.06	2.14	1.88
1690.27	44.22	144.66	2.16	1.90
1690.42	52.60	147.13	2.15	2.00
1690.57	60.31	147.48	2.14	1.95
1690.73	64.97	145.65	2.16	2.02
1690.88	64.53	146.09	2.21	2.03
1691.03	61.40	146.90	2.24	1.97
1691.18	56.71	149.25	2.25	2.04
1691.34	48.92	146.97	2.23	2.07
1691.49	44.62	144.09	2.24	2.11
1691.64	43.35	142.92	2.25	2.07
1691.79	41.51	145.09	2.25	2.15
1691.94	40.20	145.59	2.25	2.04
1692.10	40.05	144.43	2.19	1.99
1692.25	40.98	145.62	2.18	1.95
1692.40	41.88	146.15	2.20	1.97
1692.55	44.29	150.06	2.18	1.97
1692.71	46.86	147.71	2.18	1.98
1692.86	54.38	147.91	2.25	2.07
1693.01	59.20	145.04	2.24	2.04
1693.16	59.92	148.63	2.23	2.10
1693.32	63.24	153.76	2.24	2.14
1693.47	67.35	159.35	2.24	2.10
1693.62	68.54	160.23	2.23	2.10
1693.77	67.61	155.18	2.23	2.09
1693.93	68.54	153.03	2.24	2.10
1694.08	69.32	152.53	2.26	2.10
1694.23	69.33	152.65	2.24	2.08
1694.38	68.05	151.30	2.20	2.05
1694.54	66.47	147.22	2.20	2.03

THYLACINE_2_LWD_ASCII.TXT

1694.69	65.51	147.66	2.18	2.03
1694.84	64.00	144.51	2.13	1.91
1694.99	62.26	145.42	2.14	1.93
1695.15	62.16	150.43	2.18	2.00
1695.30	61.82	155.52	2.15	2.02
1695.45	61.62	159.27	2.18	2.00
1695.60	60.85	156.51	2.21	2.05
1695.75	62.23	154.01	2.20	2.08
1695.91	62.80	153.83	2.22	2.15
1696.06	63.91	153.87	2.28	2.10
1696.21	62.45	154.97	2.24	2.00
1696.36	63.17	153.22	2.22	2.06
1696.52	63.01	153.81	2.27	2.08
1696.67	61.75	151.03	2.29	2.02
1696.82	58.28	147.39	2.29	2.14
1696.97	55.28	147.28	2.29	2.12
1697.13	51.63	148.22	2.28	2.04
1697.28	47.19	153.16	2.28	2.05
1697.43	45.69	149.10	2.27	2.12
1697.58	45.62	149.50	2.29	2.13
1697.74	46.52	148.06	2.31	2.15
1697.89	46.39	149.51	2.32	2.17
1698.04	46.75	148.73	2.38	2.24
1698.19	46.83	149.97	2.33	2.19
1698.35	49.76	147.25	2.38	2.22
1698.50	51.48	145.98	2.39	2.20
1698.65	52.54	144.03	2.42	2.21
1698.80	55.73	146.39	2.43	2.27
1698.96	57.92	146.36	2.46	2.21
1699.11	57.91	144.90	2.51	2.28
1699.26	56.07	144.61	2.52	2.34
1699.41	55.74	143.20	2.54	2.39
1699.56	56.30	140.79	2.58	2.40
1699.72	56.35	135.75	2.57	2.37
1699.87	54.14	134.98	2.66	2.37
1700.02	53.71	135.25	2.70	2.39
1700.17	53.86	137.78	2.68	2.45
1700.33	52.23	138.82	2.68	2.48
1700.48	37.03	139.81	2.69	2.36
1700.63	25.92	137.97	2.60	2.31
1700.78	27.28	138.33	2.59	2.38
1700.94	27.05	142.10	2.56	2.36
1701.09	26.73	144.74	2.53	2.30
1701.24	25.68	143.73	2.42	2.25
1701.39	24.17	140.53	2.42	2.27
1701.55	24.15	144.64	2.50	2.26
1701.70	24.65	144.45	2.35	2.24
1701.85	25.40	145.56	2.41	2.20
1702.00	32.15	144.04	2.36	2.21
1702.16	52.16	145.00	2.32	2.31
1702.31	49.98	143.60	2.36	2.15
1702.46	50.94	143.51	2.38	2.16
1702.61	50.94	146.56	2.41	2.20
1702.77	51.91	145.16	2.41	2.25
1702.92	58.64	142.24	2.47	2.29
1703.07	78.54	138.48	2.42	2.32
1703.22	79.68	142.16	2.41	2.34
1703.37	78.65	144.22	2.42	2.38
1703.53	76.67	144.74	2.39	2.27
1703.68	78.56	143.36	2.41	2.23
1703.83	79.26	143.88	2.40	2.25
1703.98	76.28	147.14	2.34	2.15
1704.14	75.24	145.44	2.31	2.12
1704.29	69.50	144.60	2.27	2.15
1704.44	65.36	143.30	2.26	2.12
1704.59	61.76	148.50	2.24	2.05
1704.75	58.97	150.54	2.24	2.01
1704.90	55.73	151.82	2.23	2.05
1705.05	51.14	147.47	2.33	2.06
1705.20	48.61	145.82	2.29	2.07
1705.36	47.18	142.67	2.26	2.21
1705.51	47.10	142.15	2.33	2.11
1705.66	47.39	143.19	2.34	2.12
1705.81	48.14	144.81	2.36	2.16
1705.97	47.43	147.24	2.34	2.16

THYLACINE_2_LWD_ASCII.TXT

1706.12	45.92	146.58	2.33	2.13
1706.27	43.41	148.55	2.34	2.16
1706.42	43.25	145.52	2.37	2.18
1706.58	44.44	144.12	2.30	2.16
1706.73	44.45	144.67	2.30	2.12
1706.88	44.55	145.93	2.29	2.09
1707.03	44.12	146.77	2.28	2.16
1707.18	43.60	145.23	2.28	2.11
1707.34	43.97	147.79	2.27	2.08
1707.49	46.32	148.91	2.24	2.03
1707.64	48.70	148.05	2.27	2.02
1707.79	52.99	146.41	2.25	2.01
1707.95	56.36	146.36	2.22	2.22
1708.10	59.68	151.89	2.25	2.05
1708.25	63.03	152.36	2.19	1.99
1708.40	67.05	150.49	2.19	1.97
1708.56	71.60	145.96	2.21	2.07
1708.71	75.23	140.89	2.22	2.09
1708.86	78.90	142.89	2.26	2.14
1709.01	80.25	143.96	2.23	2.11
1709.17	82.97	149.19	2.23	2.10
1709.32	86.07	148.21	2.21	2.04
1709.47	88.86	147.09	2.21	2.02
1709.62	86.45	147.83	2.21	1.99
1709.78	81.72	149.38	2.22	2.06
1709.93	76.77	148.99	2.20	2.11
1710.08	71.29	146.66	2.23	2.09
1710.23	64.87	144.26	2.23	2.05
1710.39	60.53	142.58	2.21	2.01
1710.54	56.90	144.62	2.20	2.01
1710.69	52.77	145.40	2.20	2.05
1710.84	51.14	146.18	2.23	2.06
1710.99	49.13	145.76	2.21	2.05
1711.15	47.63	145.89	2.24	2.06
1711.30	47.21	148.59	2.25	2.14
1711.45	47.30	148.40	2.25	2.06
1711.60	47.88	148.16	2.25	2.03
1711.76	48.60	146.84	2.22	2.11
1711.91	49.30	145.36	2.21	2.08
1712.06	50.91	147.38	2.22	2.06
1712.21	54.45	148.25	2.21	2.07
1712.37	56.41	150.23	2.18	1.96
1712.52	57.35	148.25	2.18	2.00
1712.67	59.40	145.73	2.20	2.04
1712.82	60.25	143.78	2.19	2.08
1712.98	58.94	145.17	2.20	2.06
1713.13	57.40	148.31	2.17	2.02
1713.28	56.82	146.32	2.22	2.02
1713.43	53.85	142.72	2.21	2.04
1713.59	50.20	139.00	2.19	2.08
1713.74	47.43	142.88	2.19	2.05
1713.89	45.27	146.97	2.19	2.02
1714.04	44.15	151.23	2.14	2.01
1714.20	44.40	151.30	2.17	2.01
1714.35	45.33	148.07	2.18	1.95
1714.50	47.20	145.83	2.19	2.03
1714.65	49.50	145.34	2.21	1.97
1714.80	49.50	148.21	2.16	2.11
1714.96	52.43	147.26	2.19	2.10
1715.11	57.02	147.94	2.22	2.12
1715.26	67.86	146.29	2.23	2.10
1715.41	72.27	145.95	2.24	2.08
1715.57	75.21	145.89	2.26	2.08
1715.72	75.11	145.41	2.24	2.11
1715.87	73.19	142.93	2.24	2.09
1716.02	67.50	141.63	2.29	2.20
1716.18	60.23	141.33	2.30	2.60
1716.33	39.44	145.59	2.30	2.55
1716.48	37.50	146.42	2.30	2.20
1716.63	35.72	146.72	2.24	2.19
1716.79	34.38	149.73	2.23	2.07
1716.94	32.97	153.14	2.20	2.07
1717.09	31.64	157.76	2.24	2.01
1717.24	29.84	156.10	2.17	2.00
1717.40	28.97	152.92	2.14	1.98

THYLACINE_2_LWD_ASCII.TXT

1717.55	28.48	147.06	2.17	1.99
1717.70	28.51	146.65	2.20	2.01
1717.85	35.90	147.79	2.19	2.01
1718.01	35.88	148.02	2.23	2.10
1718.16	36.16	144.97	2.26	2.08
1718.31	36.55	146.00	2.28	2.09
1718.46	38.22	151.52	2.28	2.11
1718.61	40.33	152.74	2.24	2.07
1718.77	44.13	151.42	2.25	2.06
1718.92	47.54	149.04	2.25	2.07
1719.07	49.82	149.42	2.28	2.08
1719.22	53.55	149.03	2.26	2.04
1719.38	56.30	148.07	2.30	2.15
1719.53	59.08	149.73	2.30	2.07
1719.68	58.98	148.12	2.29	2.15
1719.83	58.53	150.00	2.32	2.22
1719.99	55.50	147.93	2.31	2.25
1720.14	51.73	149.59	2.31	2.15
1720.29	45.70	146.77	2.38	2.12
1720.44	40.23	143.31	2.40	2.15
1720.60	38.67	140.57	2.33	2.16
1720.75	35.54	140.45	2.36	2.22
1720.90	33.42	143.41	2.34	2.15
1721.05	31.76	144.49	2.35	2.11
1721.21	30.25	146.53	2.38	2.20
1721.36	27.88	145.17	2.37	2.24
1721.51	26.77	144.14	2.37	2.24
1721.66	25.93	141.78	2.36	2.16
1721.82	26.18	143.62	2.35	2.11
1721.97	26.09	144.86	2.34	2.16
1722.12	25.71	144.75	2.33	2.08
1722.27	25.79	146.17	2.31	2.08
1722.42	26.47	147.04	2.27	2.05
1722.58	26.28	147.55	2.28	2.14
1722.73	26.78	144.48	2.31	2.08
1722.88	27.93	145.53	2.25	2.12
1723.03	28.54	145.52	2.28	2.05
1723.19	27.88	146.85	2.26	2.10
1723.34	25.39	142.77	2.22	2.00
1723.49	24.96	143.60	2.24	2.00
1723.64	25.24	143.93	2.26	2.05
1723.80	25.89	146.61	2.27	2.12
1723.95	24.91	146.32	2.32	2.08
1724.10	25.33	144.89	2.33	2.19
1724.25	23.94	143.91	2.31	2.18
1724.41	23.37	144.38	2.31	2.14
1724.56	23.54	144.61	2.34	2.05
1724.71	24.48	145.33	2.33	2.13
1724.86	27.68	143.29	2.35	2.21
1725.02	29.53	142.97	2.35	2.20
1725.17	30.03	140.06	2.38	2.06
1725.32	30.72	140.69	2.33	2.04
1725.47	32.79	140.08	2.34	2.08
1725.63	32.99	143.02	2.29	2.14
1725.78	34.95	146.87	2.35	2.08
1725.93	38.76	146.40	2.32	2.07
1726.08	40.46	146.22	2.29	2.05
1726.23	42.63	147.66	2.22	2.09
1726.39	42.98	152.67	2.24	2.04
1726.54	44.42	153.77	2.20	1.98
1726.69	45.24	150.76	2.18	1.99
1726.84	44.26	147.71	2.17	1.96
1727.00	44.85	146.45	2.14	2.01
1727.15	46.16	145.28	2.18	2.02
1727.30	50.09	148.27	2.13	2.00
1727.45	48.44	154.41	2.16	1.85
1727.61	47.82	157.03	2.13	1.87
1727.76	47.90	153.60	2.10	1.93
1727.91	47.86	145.36	2.11	1.93
1728.06	44.30	140.88	2.18	1.95
1728.22	42.85	139.51	2.15	1.94
1728.37	43.52	140.54	2.16	1.93
1728.52	42.12	144.07	2.16	1.94
1728.67	41.23	149.61	2.16	1.98
1728.83	40.09	153.54	2.13	1.95

THYLACINE_2_LWD_ASCII.TXT

1728.98	39.23	152.22	2.16	2.00
1729.13	37.39	148.89	2.16	1.94
1729.28	27.48	145.65	2.15	1.88
1729.44	23.79	144.96	2.13	1.95
1729.59	20.55	146.66	2.13	1.95
1729.74	20.76	148.41	2.13	1.94
1729.89	20.95	148.27	2.09	1.90
1730.04	21.64	148.54	2.08	1.87
1730.20	22.15	148.54	2.10	1.96
1730.35	22.81	151.19	2.12	2.01
1730.50	23.79	151.73	2.11	2.03
1730.65	25.05	155.66	2.13	2.04
1730.81	34.12	156.92	2.08	1.89
1730.96	42.80	153.03	2.06	1.81
1731.11	65.80	145.87	2.12	1.87
1731.26	69.89	143.82	2.07	1.95
1731.42	68.69	146.48	2.05	1.88
1731.57	64.72	148.74	2.07	1.89
1731.72	62.65	148.91	2.08	1.86
1731.87	60.97	149.14	2.09	2.00
1732.03	57.47	148.88	2.08	1.93
1732.18	53.85	148.89	2.07	1.91
1732.33	51.61	144.56	2.07	1.84
1732.48	51.22	142.70	2.05	1.85
1732.64	50.14	140.30	2.05	1.90
1732.79	49.03	142.86	2.07	1.86
1732.94	48.89	144.54	2.07	1.89
1733.09	48.98	143.95	1.99	1.88
1733.25	48.54	144.82	2.01	1.89
1733.40	46.36	145.64	2.02	1.89
1733.55	45.14	148.54	1.99	1.88
1733.70	41.43	149.32	1.96	1.76
1733.85	38.41	151.09	1.92	1.74
1734.01	36.34	151.74	1.91	1.72
1734.16	35.60	150.53	1.92	1.75
1734.31	34.79	149.79	1.90	1.72
1734.46	32.30	149.75	1.93	1.70
1734.62	31.43	151.12	1.94	1.73
1734.77	30.49	150.83	1.95	1.80
1734.92	31.13	150.40	1.96	1.84
1735.07	31.62	151.91	1.95	1.84
1735.23	31.62	150.02	1.96	1.84
1735.38	37.40	147.53	1.98	1.77
1735.53	40.13	142.91	1.98	1.81
1735.68	41.47	143.81	1.97	1.79
1735.84	43.14	144.19	1.96	1.78
1735.99	48.44	145.35	1.99	1.81
1736.14	51.72	142.39	1.97	1.78
1736.29	55.57	143.51	1.97	1.78
1736.45	55.83	142.84	1.99	1.83
1736.60	57.12	144.23	2.02	1.83
1736.75	57.54	141.54	2.01	1.84
1736.90	55.89	143.28	2.03	1.85
1737.06	56.64	147.23	2.04	1.84
1737.21	57.66	150.17	2.06	1.87
1737.36	56.11	150.98	2.08	1.90
1737.51	56.24	148.20	2.11	1.91
1737.66	55.78	144.61	2.12	1.96
1737.82	55.10	141.07	2.15	2.07
1737.97	52.68	139.77	2.19	2.09
1738.12	48.95	137.95	2.13	1.90
1738.27	45.51	139.70	2.15	1.88
1738.43	45.29	141.36	2.08	1.88
1738.58	43.46	150.38	2.02	1.81
1738.73	43.11	148.61	2.04	1.77
1738.88	43.32	148.12	2.02	1.81
1739.04	42.13	142.97	2.04	1.86
1739.19	40.25	145.75	2.01	1.85
1739.34	39.89	146.15	1.97	1.80
1739.49	40.09	149.04	1.95	1.75
1739.65	42.13	148.80	1.96	1.78
1739.80	44.70	149.90	1.93	1.78
1739.95	43.80	150.26	1.93	1.78
1740.10	44.26	149.84	1.91	1.76
1740.26	42.54	149.14	1.92	1.69

THYLACINE_2_LWD_ASCII.TXT

1740.41	42.58	146.81	1.91	1.72
1740.56	43.42	146.67	1.90	1.75
1740.71	44.61	146.20	1.93	1.74
1740.87	42.34	150.94	1.95	1.75
1741.02	42.14	157.90	1.95	1.78
1741.17	39.39	161.58	1.95	1.81
1741.32	37.72	160.30	1.93	1.81
1741.47	34.22	154.84	1.91	1.77
1741.63	31.70	152.04	1.95	1.76
1741.78	31.73	147.37	1.97	1.82
1741.93	29.46	148.13	2.02	1.81
1742.08	28.66	148.25	2.00	1.76
1742.24	27.09	146.77	2.04	1.85
1742.39	26.67	142.17	2.13	2.00
1742.54	26.61	139.29	2.14	2.25
1742.69	26.77	139.46	2.04	2.03
1742.85	22.67	142.38	1.99	1.80
1743.00	22.22	146.06	2.03	1.84
1743.15	23.52	150.53	2.06	2.05
1743.30	24.33	148.57	1.90	1.73
1743.46	26.30	148.10	1.91	1.70
1743.61	27.51	146.65	1.89	1.67
1743.76	29.62	146.25	1.89	1.64
1743.91	31.68	146.37	1.82	1.62
1744.07	32.82	146.68	1.81	1.63
1744.22	35.17	147.52	1.81	1.65
1744.37	49.13	147.15	1.78	1.64
1744.52	60.32	146.92	1.81	1.66
1744.68	61.06	147.68	1.81	1.70
1744.83	60.65	147.82	1.80	1.69
1744.98	61.35	149.36	1.78	1.64
1745.13	59.74	151.50	1.78	1.63
1745.28	60.00	151.31	1.80	1.67
1745.44	62.25	148.08	1.76	1.63
1745.59	63.32	145.10	1.75	1.58
1745.74	63.03	144.92	1.73	1.58
1745.89	62.40	144.73	1.73	1.60
1746.05	63.86	149.35	1.74	1.59
1746.20	60.00	149.70	1.77	1.58
1746.35	56.83	152.30	1.74	1.60
1746.50	52.88	150.62	1.77	1.62
1746.66	50.56	149.59	1.79	1.68
1746.81	47.98	149.24	1.77	1.64
1746.96	45.78	151.62	1.77	1.65
1747.11	43.09	149.96	1.79	1.66
1747.27	40.63	147.62	1.76	1.56
1747.42	39.51	144.97	1.75	1.61
1747.57	36.90	149.46	1.78	1.62
1747.72	36.25	152.20	1.76	1.65
1747.88	36.12	154.26	1.76	1.61
1748.03	36.49	153.25	1.77	1.58
1748.18	36.92	152.53	1.78	1.56
1748.33	37.56	147.14	1.71	1.66
1748.49	37.58	143.04	1.73	1.57
1748.64	38.37	140.03	1.71	1.53
1748.79	39.73	143.76	1.69	1.53
1748.94	38.89	146.27	1.71	1.57
1749.09	41.05	150.49	1.75	1.60
1749.25	41.66	150.20	1.75	1.57
1749.40	41.45	150.74	1.74	1.59
1749.55	42.04	149.81	1.76	1.61
1749.70	40.79	148.76	1.79	1.63
1749.86	38.05	149.54	1.83	1.63
1750.01	38.11	151.54	1.83	1.64
1750.16	37.89	151.99	1.85	1.64
1750.31	37.79	151.26	1.80	1.71
1750.47	38.56	149.82	1.81	1.72
1750.62	38.10	150.02	1.82	1.67
1750.77	38.86	151.05	1.84	1.65
1750.92	40.23	149.82	1.85	1.60
1751.08	41.14	147.42	1.86	1.75
1751.23	43.11	147.80	1.88	1.77
1751.38	45.93	151.65	1.87	1.72
1751.53	43.45	152.01	1.86	1.75
1751.69	41.44	153.34	1.88	1.71

THYLACINE_2_LWD_ASCII.TXT

1751.84	40.20	150.85	1.89	1.76
1751.99	38.13	153.28	1.89	1.75
1752.14	38.48	149.12	1.90	1.68
1752.30	39.06	148.09	1.91	1.68
1752.45	38.87	149.41	1.92	1.76
1752.60	38.73	152.48	1.90	1.74
1752.75	38.65	151.38	1.86	1.74
1752.90	39.79	148.36	1.87	1.68
1753.06	42.64	147.40	1.87	1.72
1753.21	46.56	146.35	1.86	1.73
1753.36	48.19	146.28	1.88	1.70
1753.51	52.59	147.01	1.85	1.70
1753.67	54.95	151.59	1.84	1.75
1753.82	56.43	155.05	1.82	1.69
1753.97	57.79	155.83	1.85	1.70
1754.12	58.22	153.46	1.85	1.72
1754.28	58.98	152.62	1.86	1.71
1754.43	58.85	151.43	1.87	1.72
1754.58	58.61	149.97	1.83	1.65
1754.73	57.85	152.53	1.84	1.68
1754.89	58.40	149.43	1.85	1.68
1755.04	60.65	150.44	1.87	1.70
1755.19	60.53	144.18	1.87	1.72
1755.34	59.08	146.83	1.87	1.73
1755.50	58.27	147.69	1.90	1.72
1755.65	58.50	149.91	1.90	1.73
1755.80	58.93	147.82	1.90	1.74
1755.95	59.92	148.09	1.92	1.73
1756.11	60.30	150.96	1.90	1.77
1756.26	60.92	151.12	1.91	1.76
1756.41	61.95	147.62	1.93	1.78
1756.56	61.61	145.64	1.92	1.79
1756.71	60.25	149.05	1.93	1.78
1756.87	62.09	154.66	1.93	1.77
1757.02	60.11	157.04	1.94	1.82
1757.17	57.55	154.55	1.94	1.82
1757.32	53.18	151.68	1.96	1.80
1757.48	50.68	146.56	1.94	1.74
1757.63	36.76	144.83	1.94	1.76
1757.78	30.96	144.29	1.93	1.77
1757.93	27.27	147.72	1.96	1.76
1758.09	27.73	150.78	1.97	1.75
1758.24	27.56	155.22	1.97	1.87
1758.39	27.29	153.07	1.98	1.85
1758.54	27.59	151.45	1.97	1.82
1758.70	28.06	146.83	1.95	1.84
1758.85	29.19	143.60	1.94	1.87
1759.00	30.20	143.42	1.97	1.79
1759.15	39.50	144.82	1.94	1.76
1759.31	49.83	145.15	1.98	1.82
1759.46	63.06	145.64	1.94	1.79
1759.61	60.69	145.31	1.95	1.78
1759.76	61.66	149.91	1.94	1.74
1759.92	61.50	151.86	1.91	1.66
1760.07	62.07	152.42	1.89	1.70
1760.22	58.74	151.30	1.88	1.71
1760.37	56.16	151.07	1.87	1.69
1760.52	53.02	149.37	1.88	1.71
1760.68	50.77	148.87	1.90	1.69
1760.83	49.34	149.52	1.87	1.69
1760.98	48.08	152.55	1.87	1.73
1761.13	46.06	154.78	1.88	1.69
1761.29	45.79	156.17	1.86	1.69
1761.44	45.75	157.72	1.89	1.74
1761.59	45.07	157.67	1.92	1.73
1761.74	44.68	153.27	1.91	1.73
1761.90	45.01	151.07	1.95	1.77
1762.05	44.88	148.47	1.95	1.78
1762.20	44.77	150.89	1.94	1.78
1762.35	44.31	151.48	1.94	1.80
1762.51	42.42	153.32	1.94	1.79
1762.66	42.69	151.05	1.95	1.79
1762.81	40.91	150.38	1.95	1.76
1762.96	38.76	151.35	1.95	1.74
1763.12	37.86	150.31	1.93	1.72

THYLACINE_2_LWD_ASCII.TXT

1763.27	35.94	149.37	1.93	1.74
1763.42	35.23	147.55	1.91	1.70
1763.57	34.50	151.41	1.91	1.73
1763.73	33.18	151.37	1.91	1.74
1763.88	30.65	151.52	1.96	1.78
1764.03	30.64	149.14	2.00	1.80
1764.18	30.13	149.32	1.98	1.79
1764.33	29.49	147.10	2.02	1.84
1764.49	29.74	145.96	2.02	1.87
1764.64	29.71	145.26	2.03	1.96
1764.79	31.88	145.94	2.04	1.89
1764.94	32.74	149.33	2.04	1.88
1765.10	34.52	149.37	2.00	1.85
1765.25	37.32	150.31	1.99	1.77
1765.40	42.83	148.24	2.00	1.82
1765.55	46.85	151.00	1.96	1.78
1765.71	50.66	153.78	1.97	1.81
1765.86	58.12	155.27	1.96	1.76
1766.01	62.22	150.69	1.97	1.78
1766.16	67.84	149.03	1.97	1.82
1766.32	68.35	149.10	1.95	1.96
1766.47	71.46	150.44	2.03	1.78
1766.62	69.50	145.87	2.02	1.85
1766.77	64.10	141.78	2.02	2.00
1766.93	60.09	138.69	2.06	1.95
1767.08	57.27	140.44	2.04	1.88
1767.23	56.28	140.80	2.01	1.83
1767.38	53.58	147.75	1.99	1.79
1767.54	52.25	154.93	2.00	1.82
1767.69	51.23	158.52	1.98	1.78
1767.84	50.15	155.27	1.97	1.81
1767.99	48.68	151.41	1.97	1.79
1768.14	48.72	151.59	1.96	1.80
1768.30	50.47	153.47	1.95	1.79
1768.45	51.56	151.38	1.94	1.80
1768.60	50.79	150.08	1.94	1.76
1768.75	50.55	148.49	1.93	1.72
1768.91	53.21	149.77	1.92	1.77
1769.06	54.26	149.26	1.93	1.74
1769.21	53.78	150.87	1.95	1.73
1769.36	54.10	150.83	1.90	1.77
1769.52	53.16	150.98	1.92	1.79
1769.67	51.80	150.62	2.00	1.86
1769.82	51.24	151.92	1.98	1.85
1769.97	51.71	154.93	1.92	1.74
1770.13	52.97	156.72	1.94	1.78
1770.28	51.19	157.56	1.91	1.76
1770.43	48.44	160.88	1.91	1.74
1770.58	48.34	161.02	1.94	1.76
1770.74	47.64	158.48	1.94	1.76
1770.89	47.63	150.35	1.94	1.78
1771.04	47.42	147.54	1.91	1.82
1771.19	47.47	151.23	1.85	1.73
1771.35	48.34	158.09	1.85	1.72
1771.50	48.74	162.16	1.80	1.61
1771.65	50.30	159.33	1.80	1.54
1771.80	52.02	156.59	1.79	1.48
1771.95	52.71	154.75	1.76	1.51
1772.11	53.74	156.05	1.82	1.58
1772.26	55.25	150.58	1.83	1.59
1772.41	53.85	145.38	1.87	1.62
1772.56	49.35	143.02	1.84	1.59
1772.72	50.86	150.98	1.81	1.58
1772.87	51.33	155.20	1.77	1.53
1773.02	51.15	156.66	1.75	1.47
1773.17	51.15	153.01	1.74	1.49
1773.33	50.73	151.15	1.73	1.53
1773.48	52.36	151.84	1.76	1.60
1773.63	51.93	151.70	1.76	1.60
1773.78	52.08	154.43	1.77	1.64
1773.94	54.91	150.82	1.78	1.67
1774.09	65.21	151.68	1.83	1.71
1774.24	64.74	147.28	1.87	1.72
1774.39	64.13	149.30	1.86	1.66
1774.55	64.34	147.62	1.89	1.76

THYLACINE_2_LWD_ASCII.TXT

1774.70	64.36	149.42	1.85	1.69
1774.85	64.19	151.01	1.87	1.70
1775.00	64.52	150.56	1.88	1.70
1775.16	65.46	150.33	1.89	1.71
1775.31	65.22	149.23	1.86	1.74
1775.46	64.72	151.39	1.84	1.71
1775.61	63.46	152.16	1.83	1.67
1775.76	63.11	152.16	1.84	1.64
1775.92	61.69	150.79	1.80	1.67
1776.07	60.67	151.91	1.75	1.58
1776.22	60.72	149.75	1.70	1.51
1776.37	58.89	149.64	1.70	1.50
1776.53	56.82	153.32	1.68	1.50
1776.68	55.44	156.41	1.67	1.48
1776.83	54.77	156.27	1.68	1.57
1776.98	54.08	152.50	1.71	1.53
1777.14	54.50	153.63	1.71	1.61
1777.29	55.94	151.66	1.73	1.52
1777.44	57.88	149.77	1.72	1.56
1777.59	59.64	147.21	1.71	1.57
1777.75	60.51	152.24	1.73	1.55
1777.90	62.66	151.88	1.77	1.53
1778.05	63.66	150.22	1.73	1.53
1778.20	64.41	149.03	1.72	1.58
1778.36	63.10	148.90	1.76	1.61
1778.51	62.80	149.73	1.76	1.60
1778.66	59.35	146.38	1.76	1.67
1778.81	56.59	145.39	1.75	1.66
1778.97	53.49	145.19	1.77	1.59
1779.12	50.65	144.50	1.73	1.56
1779.27	49.50	147.33	1.74	1.56
1779.42	48.20	149.88	1.74	1.53
1779.57	47.58	152.42	1.76	1.54
1779.73	47.24	151.16	1.73	1.49
1779.88	49.02	152.60	1.72	1.54
1780.03	50.09	152.15	1.73	1.55
1780.18	51.59	151.61	1.72	1.52
1780.34	53.04	147.49	1.70	1.47
1780.49	55.45	149.28	1.70	1.52
1780.64	58.59	150.40	1.69	1.51
1780.79	60.92	150.30	1.74	1.56
1780.95	61.47	149.63	1.74	1.63
1781.10	62.03	149.59	1.77	1.63
1781.25	63.03	151.61	1.77	1.56
1781.40	62.03	150.40	1.79	1.64
1781.56	61.07	151.57	1.78	1.64
1781.71	60.06	152.74	1.82	1.67
1781.86	60.13	155.97	1.85	1.67
1782.01	60.41	155.47	1.85	1.74
1782.17	60.73	152.28	1.80	1.73
1782.32	58.11	150.04	1.85	1.72
1782.47	57.74	150.96	1.87	1.64
1782.62	58.54	152.13	1.87	1.61
1782.78	58.84	150.65	1.83	1.63
1782.93	58.53	147.40	1.81	1.61
1783.08	59.47	147.82	1.88	1.64
1783.23	60.19	147.55	1.86	1.67
1783.38	59.10	149.83	1.84	1.59
1783.54	57.49	151.02	1.81	1.66
1783.69	56.71	154.32	1.84	1.67
1783.84	59.16	152.49	1.84	1.66
1783.99	53.93	152.78	1.81	1.69
1784.15	54.14	153.39	1.80	1.67
1784.30	54.08	154.80	1.79	1.60
1784.45	54.35	154.98	1.81	1.57
1784.60	54.20	152.82	1.77	1.54
1784.76	53.83	152.57	1.76	1.62
1784.91	54.57	150.76	1.76	1.64
1785.06	56.24	151.18	1.76	1.56
1785.21	56.07	149.48	1.77	1.57
1785.37	56.01	148.63	1.76	1.61
1785.52	65.41	147.98	1.74	1.60
1785.67	66.36	151.61	1.77	1.61
1785.82	67.96	153.54	1.77	1.66
1785.98	69.95	152.64	1.75	1.67

THYLACINE_2_LWD_ASCII.TXT

1786.13	71.21	146.50	1.73	1.63
1786.28	73.40	145.46	1.74	1.59
1786.43	72.79	145.82	1.75	1.59
1786.59	69.66	151.99	1.75	1.62
1786.74	63.75	150.55	1.71	1.56
1786.89	59.98	149.30	1.68	1.53
1787.04	52.57	146.74	1.65	1.49
1787.19	30.87	148.04	1.67	1.52
1787.35	30.00	148.85	1.64	1.49
1787.50	29.79	148.92	1.66	1.51
1787.65	29.36	148.47	1.65	1.50
1787.80	29.49	146.90	1.66	1.51
1787.96	30.02	148.04	1.69	1.55
1788.11	30.49	147.64	1.67	1.54
1788.26	31.47	150.73	1.73	1.54
1788.41	32.11	150.17	1.72	1.61
1788.57	34.07	153.52	1.68	1.65
1788.72	62.50	151.66	1.72	1.59
1788.87	66.35	153.50	1.74	1.54
1789.02	66.60	152.62	1.75	1.54
1789.18	69.74	152.09	1.78	1.57
1789.33	68.35	149.56	1.82	1.64
1789.48	61.05	149.33	1.84	1.82
1789.63	59.07	151.95	1.84	1.90
1789.79	62.16	153.74	1.87	1.77
1789.94	65.58	151.27	1.85	1.59
1790.09	66.19	149.79	1.85	1.59
1790.24	66.62	149.55	1.83	1.60
1790.40	66.54	150.53	1.80	1.65
1790.55	67.18	152.91	1.81	1.62
1790.70	66.34	151.52	1.80	1.66
1790.85	67.34	147.73	1.73	1.59
1791.00	73.28	145.44	1.76	1.59
1791.16	75.32	147.75	1.74	1.60
1791.31	70.85	152.57	1.71	1.55
1791.46	66.54	155.40	1.71	1.54
1791.61	59.55	156.14	1.72	1.56
1791.77	53.49	157.27	1.71	1.58
1791.92	47.34	154.04	1.71	1.58
1792.07	42.63	149.19	1.71	1.55
1792.22	38.05	149.42	1.71	1.59
1792.38	36.55	154.09	1.70	1.57
1792.53	36.50	156.44	1.74	1.62
1792.68	36.52	154.59	1.75	1.57
1792.83	36.49	152.39	1.71	1.55
1792.99	37.21	151.39	1.70	1.55
1793.14	39.52	151.97	1.70	1.55
1793.29	42.53	149.32	1.68	1.54
1793.44	46.69	152.65	1.67	1.55
1793.60	52.06	152.47	1.73	1.59
1793.75	59.14	151.53	1.71	1.56
1793.90	61.47	151.10	1.74	1.56
1794.05	62.58	151.59	1.69	1.53
1794.21	63.73	153.78	1.70	1.54
1794.36	67.51	152.64	1.71	1.54
1794.51	67.27	152.74	1.72	1.55
1794.66	68.36	154.17	1.73	1.54
1794.81	67.60	157.90	1.76	1.59
1794.97	69.39	156.46	1.75	1.66
1795.12	69.91	152.94	1.73	1.65
1795.27	72.38	147.78	1.73	1.56
1795.42	75.68	147.15	1.74	1.55
1795.58	77.19	148.83	1.75	1.55
1795.73	77.19	148.34	1.73	1.58
1795.88	77.20	150.40	1.70	1.59
1796.03	77.32	150.72	1.75	1.60
1796.19	73.80	152.02	1.73	1.57
1796.34	73.20	149.55	1.76	1.64
1796.49	66.15	149.42	1.77	1.66
1796.64	62.82	151.17	1.80	1.62
1796.80	60.53	156.55	1.75	1.58
1796.95	59.68	159.49	1.74	1.63
1797.10	57.11	157.60	1.77	1.56
1797.25	56.83	150.87	1.78	1.57
1797.41	55.12	148.54	1.79	1.63

THYLACINE_2_LWD_ASCII.TXT

1797.56	53.44	149.02	1.75	1.66
1797.71	52.62	151.92	1.75	1.62
1797.86	53.33	150.16	1.73	1.57
1798.02	56.87	153.05	1.72	1.56
1798.17	59.53	156.30	1.70	1.54
1798.32	60.80	160.54	1.74	1.50
1798.47	61.40	160.12	1.76	1.54
1798.62	62.89	156.98	1.75	1.59
1798.78	61.05	153.61	1.80	1.65
1798.93	62.42	148.79	1.79	1.61
1799.08	64.65	151.97	1.77	1.62
1799.23	69.02	155.38	1.77	1.61
1799.39	69.56	159.55	1.77	1.64
1799.54	72.41	158.61	1.78	1.70
1799.69	72.12	157.83	1.78	1.70
1799.84	74.46	157.60	1.74	1.59
1800.00	74.99	157.20	1.75	1.55
1800.15	74.99	160.11	1.69	1.63
1800.30	83.59	157.71	1.67	1.50
1800.45	85.02	155.15	1.65	1.43
1800.61	86.11	149.50	1.65	1.54
1800.76	84.92	148.04	1.70	1.53
1800.91	85.73	147.79	1.71	1.75
1801.06	83.25	145.75	1.74	1.60
1801.22	83.36	146.61	1.70	1.54
1801.37	82.99	148.45	1.70	1.56
1801.52	81.01	150.98	1.73	1.58
1801.67	79.39	149.55	1.73	1.58
1801.83	79.92	148.16	1.71	1.57
1801.98	77.33	151.00	1.74	1.55
1802.13	74.18	154.12	1.74	1.55
1802.28	70.56	153.70	1.74	1.56
1802.43	66.38	148.68	1.74	1.61
1802.59	62.52	145.51	1.75	1.63
1802.74	59.47	145.00	1.77	1.63
1802.89	57.36	145.74	1.75	1.58
1803.04	54.79	147.33	1.72	1.60
1803.20	50.58	149.82	1.72	1.56
1803.35	49.68	152.62	1.76	1.60
1803.50	49.90	155.18	1.74	1.57
1803.65	50.36	154.91	1.76	1.59
1803.81	51.74	153.98	1.75	1.61
1803.96	54.02	153.43	1.79	1.62
1804.11	57.07	154.62	1.76	1.65
1804.26	59.98	156.13	1.79	1.64
1804.42	61.88	154.74	1.79	1.70
1804.57	64.95	152.81	1.77	1.73
1804.72	71.08	148.24	1.76	1.87
1804.87	70.63	147.11	1.83	1.75
1805.03	69.90	147.26	1.83	1.67
1805.18	70.81	149.51	1.74	1.59
1805.33	70.74	149.19	1.66	1.50
1805.48	69.91	147.71	1.61	1.45
1805.64	68.43	149.86	1.61	1.44
1805.79	68.11	151.21	1.62	1.43
1805.94	68.95	152.02	1.59	1.42
1806.09	69.66	152.60	1.55	1.40
1806.24	71.13	150.49	1.55	1.42
1806.40	73.40	149.66	1.54	1.40
1806.55	73.30	150.17	1.48	1.35
1806.70	75.33	154.03	1.48	1.35
1806.85	76.83	155.84	1.48	1.34
1807.01	76.18	151.93	1.45	1.33
1807.16	73.81	151.35	1.46	1.28
1807.31	70.32	149.51	1.44	1.26
1807.46	65.15	150.31	1.52	1.32
1807.62	63.11	151.38	1.51	1.37
1807.77	54.09	154.51	1.54	1.39
1807.92	48.83	154.51	1.52	1.42
1808.07	48.96	156.57	1.54	1.46
1808.23	47.86	160.32	1.56	1.44
1808.38	45.78	162.58	1.58	1.42
1808.53	46.44	160.52	1.59	1.48
1808.68	46.39	153.92	1.62	1.49
1808.84	47.31	148.34	1.65	1.52

THYLACINE_2_LWD_ASCII.TXT

1808.99	48.35	146.13	1.66	1.52
1809.14	49.22	148.07	1.68	1.53
1809.29	54.68	156.89	1.68	1.55
1809.45	58.59	159.36	1.68	1.53
1809.60	57.01	161.98	1.66	1.53
1809.75	56.54	156.86	1.66	1.49
1809.90	58.34	154.57	1.65	1.51
1810.05	57.70	154.05	1.69	1.52
1810.21	59.09	155.11	1.65	1.55
1810.36	60.12	156.82	1.64	1.58
1810.51	62.03	154.51	1.63	1.50
1810.66	62.03	157.51	1.61	1.45
1810.82	63.68	161.01	1.59	1.45
1810.97	66.55	163.28	1.60	1.45
1811.12	69.40	159.87	1.57	1.45
1811.27	71.10	158.03	1.59	1.46
1811.43	70.47	158.21	1.58	1.46
1811.58	70.51	159.02	1.58	1.47
1811.73	69.32	157.56	1.58	1.51
1811.88	69.32	155.45	1.64	1.49
1812.04	69.16	154.38	1.65	1.49
1812.19	69.50	154.94	1.63	1.50
1812.34	69.34	157.82	1.60	1.47
1812.49	69.43	156.91	1.63	1.49
1812.65	69.89	159.69	1.64	1.50
1812.80	69.11	160.40	1.65	1.50
1812.95	68.32	165.12	1.64	1.51
1813.10	68.31	166.11	1.60	1.46
1813.26	69.09	165.93	1.56	1.42
1813.41	69.18	164.79	1.56	1.43
1813.56	67.14	161.69	1.54	1.41
1813.71	66.24	160.21	1.50	1.35
1813.86	66.48	157.90	1.48	1.36
1814.02	66.01	156.59	1.50	1.35
1814.17	66.13	154.84	1.49	1.36
1814.32	68.00	155.20	1.49	1.39
1814.47	69.86	153.94	1.49	1.37
1814.63	71.75	150.67	1.50	1.35
1814.78	73.11	148.07	1.49	1.33
1814.93	72.54	146.19	1.50	1.36
1815.08	74.40	150.68	1.53	1.38
1815.24	76.70	152.16	1.55	1.42
1815.39	74.60	155.06	1.59	1.50
1815.54	74.49	156.34	1.59	1.50
1815.69	74.52	156.11	1.57	1.44
1815.85	72.46	154.31	1.55	1.41
1816.00	53.29	154.55	1.55	1.40
1816.15	36.24	157.05	1.52	1.34
1816.30	36.75	161.02	1.53	1.32
1816.46	37.13	159.27	1.51	1.40
1816.61	37.15	159.18	1.49	1.37
1816.76	37.41	154.46	1.49	1.36
1816.91	37.67	152.26	1.50	1.36
1817.07	37.10	150.83	1.49	1.37
1817.22	37.51	151.45	1.46	1.41
1817.37	38.03	153.52	1.48	1.34
1817.52	46.70	154.05	1.47	1.29
1817.67	79.01	156.14	1.46	1.30
1817.83	77.14	156.85	1.48	1.35
1817.98	73.59	155.61	1.51	1.35
1818.13	73.39	157.06	1.52	1.38
1818.28	69.92	158.23	1.50	1.37
1818.44	64.62	163.11	1.53	1.36
1818.59	60.92	161.66	1.53	1.41
1818.74	55.54	158.39	1.56	1.42
1818.89	51.39	151.57	1.51	1.48
1819.05	49.17	150.26	1.52	1.41
1819.20	46.82	147.93	1.54	1.41
1819.35	44.53	152.05	1.53	1.40
1819.50	43.96	154.84	1.51	1.39
1819.66	42.44	158.21	1.51	1.41
1819.81	42.51	157.67	1.50	1.35
1819.96	43.56	154.70	1.52	1.38
1820.11	45.13	152.23	1.50	1.39
1820.27	46.86	149.82	1.49	1.39

THYLACINE_2_LWD_ASCII.TXT

1820.42	48.90	148.07	1.47	1.32
1820.57	50.86	147.93	1.47	1.33
1820.72	52.82	150.94	1.48	1.35
1820.88	54.67	155.32	1.48	1.33
1821.03	56.13	155.82	1.47	1.40
1821.18	59.21	152.03	1.48	1.37
1821.33	59.01	144.87	1.49	1.32
1821.48	50.71	142.72	1.49	1.38
1821.64	39.62	145.64	1.53	1.55
1821.79	39.96	150.17	1.55	1.48
1821.94	40.65	153.85	1.54	1.43
1822.09	40.86	153.67	1.51	1.40
1822.25	40.03	152.95	1.52	1.37
1822.40	33.74	147.72	1.51	1.47
1822.55	27.61	146.54	1.47	1.54
1822.70	27.27	147.20	1.48	1.42
1822.86	27.76	149.65	1.44	1.31
1823.01	31.16	150.52	1.45	1.27
1823.16	38.65	152.40	1.45	1.32
1823.31	38.84	154.52	1.42	1.30
1823.47	38.70	156.79	1.42	1.27
1823.62	38.40	158.99	1.45	1.26
1823.77	39.57	156.50	1.44	1.26
1823.92	49.00	151.54	1.45	1.26
1824.08	74.82	148.43	1.50	1.35
1824.23	77.44	149.35	1.56	1.44
1824.38	73.71	149.89	1.57	1.49
1824.53	68.10	148.40	1.56	1.53
1824.69	63.39	144.03	1.50	1.61
1824.84	60.65	139.99	1.50	1.63
1824.99	55.72	139.49	1.44	1.50
1825.14	51.43	143.44	1.35	1.21
1825.29	51.00	148.26	1.30	1.15
1825.45	51.20	151.99	1.30	1.15
1825.60	50.40	150.78	1.29	1.16
1825.75	48.92	152.20	1.28	1.17
1825.90	48.40	149.06	1.28	1.19
1826.06	49.55	150.85	1.28	1.18
1826.21	52.60	148.63	1.26	1.20
1826.36	54.15	147.67	1.28	1.17
1826.51	58.30	147.40	1.26	1.18
1826.67	64.23	148.02	1.27	1.17
1826.82	62.98	148.57	1.24	1.16
1826.97	63.13	150.20	1.27	1.16
1827.12	62.75	149.51	1.25	1.15
1827.28	62.97	149.70	1.25	1.16
1827.43	64.57	147.93	1.26	1.15
1827.58	65.43	146.54	1.26	1.10
1827.73	65.90	148.13	1.28	1.07
1827.89	65.33	149.63	1.29	1.10
1828.04	62.00	149.00	1.28	1.24
1828.19	53.49	146.74	1.24	1.15
1828.34	52.56	145.49	1.22	1.07
1828.50	51.32	144.23	1.24	1.05
1828.65	50.86	144.82	1.26	1.06
1828.80	50.44	143.13	1.28	1.14
1828.95	50.73	147.48	1.27	1.21
1829.10	50.07	150.04	1.26	1.23
1829.26	49.63	152.24	1.27	1.15
1829.41	50.79	152.83	1.25	1.17
1829.56	53.87	153.10	1.26	1.17
1829.71	62.62	155.32	1.25	1.13
1829.87	64.07	155.46	1.22	1.12
1830.02	66.10	151.02	1.24	1.12
1830.17	67.96	147.36	1.27	1.18
1830.32	72.17	143.80	1.24	1.16
1830.48	71.52	145.96	1.24	1.16
1830.63	71.53	142.68	1.26	1.14
1830.78	70.76	145.24	1.28	1.15
1830.93	70.40	143.34	1.26	1.17
1831.09	69.24	148.50	1.27	1.17
1831.24	68.62	149.45	1.25	1.17
1831.39	69.31	153.56	1.24	1.16
1831.54	70.74	153.43	1.26	1.13
1831.70	70.40	152.35	1.25	1.13

THYLACINE_2_LWD_ASCII.TXT

1831.85	69.50	152.35	1.22	1.14
1832.00	71.86	152.71	1.23	1.12
1832.15	74.18	151.03	1.21	1.11
1832.31	73.70	148.46	1.18	1.10
1832.46	73.49	144.54	1.18	1.05
1832.61	73.91	145.84	1.19	1.05
1832.76	75.03	145.50	1.19	1.02
1832.91	75.97	149.45	1.17	0.97
1833.07	73.11	148.80	1.20	1.03
1833.22	74.11	149.36	1.23	1.14
1833.37	73.41	147.62	1.23	1.15
1833.52	71.59	149.07	1.22	1.12
1833.68	69.33	146.39	1.22	1.10
1833.83	66.63	145.06	1.27	1.16
1833.98	54.35	142.83	1.26	1.27
1834.13	38.73	146.13	1.26	1.32
1834.29	38.65	150.57	1.27	1.13
1834.44	38.62	153.40	1.26	1.13
1834.59	39.10	152.28	1.26	1.13
1834.74	38.73	152.23	1.27	1.13
1834.90	38.19	153.71	1.26	1.14
1835.05	37.64	154.80	1.24	1.17
1835.20	36.83	152.38	1.23	1.13
1835.35	36.59	152.76	1.22	1.11
1835.51	40.12	152.80	1.20	1.06
1835.66	56.36	152.71	1.17	1.05
1835.81	55.66	152.44	1.18	1.04
1835.96	54.94	155.22	1.19	1.11
1836.12	54.55	155.57	1.23	1.13
1836.27	54.61	153.33	1.21	1.16
1836.42	55.06	149.47	1.20	1.10
1836.57	55.96	151.39	1.22	1.10
1836.72	57.25	149.84	1.19	1.12
1836.88	60.47	149.76	1.20	1.14
1837.03	63.77	145.56	1.20	1.11
1837.18	64.74	144.62	1.20	1.05
1837.33	64.37	143.58	1.17	1.05
1837.49	64.68	141.74	1.18	1.05
1837.64	65.21	143.10	1.18	1.04
1837.79	64.74	144.85	1.19	1.04
1837.94	66.45	147.14	1.24	1.12
1838.10	66.22	146.85	1.27	1.16
1838.25	65.89	145.51	1.27	1.17
1838.40	54.28	149.03	1.26	1.16
1838.55	53.54	151.54	1.26	1.16
1838.71	54.06	152.70	1.31	1.20
1838.86	54.92	152.10	1.31	1.22
1839.01	55.64	153.01	1.30	1.17
1839.16	55.55	153.50	1.30	1.16
1839.32	56.27	153.68	1.31	1.16
1839.47	55.20	154.67	1.31	1.23
1839.62	56.28	153.20	1.31	1.19
1839.77	57.88	149.48	1.33	1.17
1839.93	71.37	139.73	1.33	1.19
1840.08	71.19	136.49	1.37	1.27
1840.23	37.49	135.88	1.33	1.38
1840.38	36.39	141.81	1.29	1.17
1840.53	36.46	144.84	1.25	1.08
1840.69	36.41	144.99	1.22	1.07
1840.84	36.37	143.51	1.20	1.08
1840.99	35.87	143.94	1.20	1.11
1841.14	34.62	144.77	1.22	1.13
1841.30	32.61	147.24	1.19	1.13
1841.45	30.95	147.83	1.21	1.12
1841.60	30.49	153.19	1.18	1.09
1841.75	46.54	154.80	1.17	1.10
1841.91	47.11	153.94	1.20	1.09
1842.06	45.47	151.30	1.20	1.10
1842.21	44.52	148.93	1.17	1.08
1842.36	44.52	145.70	1.18	1.09
1842.52	46.04	143.95	1.18	1.09
1842.67	48.31	144.75	1.19	1.10
1842.82	52.92	147.62	1.18	1.09
1842.97	57.73	148.65	1.18	1.08
1843.13	60.18	148.83	1.17	1.07

THYLACINE_2_LWD_ASCII.TXT

1843.28	64.59	148.56	1.17	1.06
1843.43	67.36	146.45	1.17	1.06
1843.58	72.91	141.92	1.18	1.05
1843.74	77.88	137.87	1.18	1.04
1843.89	78.33	136.84	1.22	1.06
1844.04	78.34	139.19	1.25	1.14
1844.19	78.34	147.00	1.28	1.20
1844.34	77.68	150.56	1.36	1.32
1844.50	76.67	148.13	1.40	1.36
1844.65	76.92	145.49	1.44	1.37
1844.80	72.82	146.90	1.45	1.33
1844.95	70.75	150.26	1.46	1.29
1845.11	66.86	150.89	1.45	1.27
1845.26	43.97	148.61	1.47	1.26
1845.41	41.32	148.17	1.46	1.24
1845.56	37.35	147.52	1.44	1.24
1845.72	36.24	150.48	1.46	1.28
1845.87	30.39	151.82	1.46	1.28
1846.02	29.64	153.40	1.46	1.35
1846.17	29.38	152.02	1.44	1.40
1846.33	29.29	151.12	1.44	1.37
1846.48	29.41	150.85	1.42	1.33
1846.63	29.56	148.84	1.39	1.29
1846.78	37.81	145.98	1.37	1.25
1846.94	40.49	146.75	1.37	1.25
1847.09	45.13	146.99	1.37	1.25
1847.24	47.06	149.87	1.38	1.19
1847.39	63.77	151.92	1.37	1.22
1847.55	69.57	151.94	1.37	1.27
1847.70	72.70	150.17	1.37	1.27
1847.85	78.02	146.99	1.37	1.24
1848.00	81.03	147.88	1.39	1.26
1848.15	81.64	147.61	1.40	1.26
1848.31	79.85	145.61	1.41	1.26
1848.46	80.18	146.34	1.41	1.29
1848.61	81.52	151.10	1.42	1.27
1848.76	81.25	151.47	1.44	1.26
1848.92	80.89	152.91	1.41	1.30
1849.07	77.34	152.64	1.39	1.31
1849.22	70.76	153.00	1.42	1.31
1849.37	63.22	149.68	1.42	1.33
1849.53	62.36	148.29	1.41	1.35
1849.68	61.79	146.99	1.40	1.33
1849.83	62.35	144.44	1.38	1.26
1849.98	61.46	141.11	1.37	1.23
1850.14	57.28	141.59	1.36	1.24
1850.29	54.88	147.51	1.37	1.25
1850.44	52.53	153.53	1.35	1.25
1850.59	50.93	154.80	1.37	1.27
1850.75	50.68	148.65	1.36	1.26
1850.90	51.69	141.92	1.33	1.25
1851.05	47.74	140.88	1.33	1.23
1851.20	45.94	146.04	1.33	1.22
1851.36	43.92	147.30	1.33	1.23
1851.51	40.24	146.04	1.33	1.23
1851.66	39.55	143.93	1.33	1.25
1851.81	40.33	144.68	1.36	1.28
1851.96	40.18	145.39	1.37	1.29
1852.12	40.68	144.49	1.35	1.30
1852.27	41.71	145.28	1.35	1.33
1852.42	44.56	146.94	1.35	1.28
1852.57	48.28	149.28	1.36	1.24
1852.73	51.69	150.94	1.37	1.29
1852.88	54.95	153.05	1.37	1.28
1853.03	62.75	151.16	1.37	1.29
1853.18	62.75	149.60	1.35	1.31
1853.34	72.62	144.93	1.35	1.32
1853.49	78.99	147.13	1.35	1.29
1853.64	82.72	148.70	1.32	1.24
1853.79	85.25	151.07	1.30	1.18
1853.95	80.63	149.50	1.27	1.16
1854.10	80.73	150.35	1.27	1.16
1854.25	79.18	151.92	1.27	1.14
1854.40	78.18	151.30	1.28	1.15
1854.56	75.06	145.97	1.29	1.18

THYLACINE_2_LWD_ASCII.TXT

1854.71	61.99	142.60	1.32	1.19
1854.86	57.39	142.20	1.29	1.25
1855.01	55.81	144.49	1.30	1.19
1855.17	55.07	147.53	1.32	1.19
1855.32	54.59	147.58	1.34	1.21
1855.47	55.97	148.22	1.37	1.26
1855.62	49.60	145.60	1.37	1.27
1855.77	48.05	145.33	1.38	1.33
1855.93	47.51	144.72	1.39	1.33
1856.08	47.14	145.66	1.40	1.24
1856.23	51.49	149.71	1.42	1.26
1856.38	52.87	152.85	1.42	1.30
1856.54	51.33	155.56	1.44	1.34
1856.69	50.77	154.84	1.45	1.34
1856.84	50.72	153.63	1.45	1.35
1856.99	49.79	151.33	1.45	1.35
1857.15	55.53	150.03	1.45	1.35
1857.30	55.53	147.34	1.43	1.34
1857.45	57.57	148.38	1.42	1.29
1857.60	62.42	148.30	1.39	1.24
1857.76	65.24	147.49	1.37	1.23
1857.91	65.23	145.52	1.38	1.23
1858.06	65.94	143.90	1.40	1.27
1858.21	64.54	144.39	1.37	1.30
1858.37	65.56	142.46	1.39	1.35
1858.52	66.43	138.12	1.38	1.27
1858.67	67.66	138.39	1.38	1.30
1858.82	67.32	140.99	1.39	1.30
1858.98	65.31	146.00	1.37	1.28
1859.13	63.21	148.48	1.37	1.23
1859.28	64.10	146.81	1.36	1.21
1859.43	66.05	144.03	1.34	1.22
1859.58	68.09	140.21	1.34	1.21
1859.74	71.27	139.90	1.32	1.23
1859.89	70.54	142.95	1.33	1.20
1860.04	70.54	145.61	1.32	1.20
1860.19	71.68	147.67	1.33	1.19
1860.35	72.14	146.19	1.35	1.20
1860.50	77.55	143.45	1.36	1.21
1860.65	80.78	142.87	1.34	1.24
1860.80	81.58	143.85	1.35	1.23
1860.96	82.20	144.98	1.35	1.23
1861.11	82.20	143.90	1.37	1.24
1861.26	84.08	139.23	1.36	1.24
1861.41	89.14	140.35	1.32	1.21
1861.57	88.99	142.43	1.31	1.20
1861.72	87.71	147.84	1.33	1.20
1861.87	86.46	148.99	1.33	1.20
1862.02	82.93	147.17	1.33	1.20
1862.18	83.26	145.08	1.31	1.18
1862.33	83.26	144.61	1.32	1.18
1862.48	81.90	148.37	1.29	1.18
1862.63	81.57	149.00	1.28	1.14
1862.79	81.57	146.63	1.28	1.14
1862.94	80.50	142.82	1.29	1.15
1863.09	80.96	140.93	1.28	1.16
1863.24	80.62	140.57	1.26	1.16
1863.39	80.96	141.96	1.25	1.17
1863.55	82.42	145.60	1.22	1.16
1863.70	80.63	145.86	1.20	1.06
1863.85	77.55	140.48	1.20	1.06
1864.00	76.60	134.42	1.18	1.00
1864.16	75.72	134.56	1.16	1.00
1864.31	75.23	139.35	1.17	1.05
1864.46	75.74	139.58	1.21	1.09
1864.61	75.54	142.54	1.25	1.13
1864.77	75.04	141.28	1.26	1.16
1864.92	75.34	144.07	1.25	1.15
1865.07	74.52	141.44	1.24	1.15
1865.22	76.38	142.13	1.24	1.16
1865.38	80.04	144.05	1.25	1.16
1865.53	80.73	142.77	1.23	1.15
1865.68	83.33	143.62	1.24	1.15
1865.83	85.37	141.13	1.26	1.15
1865.99	85.37	142.43	1.25	1.15

THYLACINE_2_LWD_ASCII.TXT

1866.14	86.60	138.89	1.25	1.15
1866.29	87.59	139.23	1.25	1.17
1866.44	94.64	140.80	1.24	1.14
1866.60	95.18	141.20	1.25	1.10
1866.75	92.15	142.59	1.22	1.09
1866.90	83.08	139.94	1.21	1.11
1867.05	81.72	142.25	1.18	1.10
1867.20	80.87	144.72	1.15	1.03
1867.36	79.96	151.05	1.19	1.02
1867.51	79.70	151.96	1.18	1.06
1867.66	79.00	148.64	1.18	1.11
1867.81	78.12	144.87	1.21	1.14
1867.97	74.32	143.94	1.22	1.11
1868.12	74.32	147.98	1.20	1.12
1868.27	75.01	145.56	1.21	1.12
1868.42	83.83	148.45	1.21	1.12
1868.58	85.96	148.12	1.23	1.11
1868.73	82.83	150.36	1.22	1.12
1868.88	82.70	147.60	1.22	1.14
1869.03	83.68	145.65	1.21	1.10
1869.19	84.60	147.71	1.23	1.08
1869.34	84.85	146.90	1.24	1.17
1869.49	85.39	146.41	1.22	1.17
1869.64	85.11	145.97	1.26	1.17
1869.80	84.99	144.40	1.26	1.15
1869.95	85.00	143.68	1.27	1.16
1870.10	81.81	142.74	1.31	1.20
1870.25	84.75	145.33	1.30	1.20
1870.41	84.63	147.31	1.31	1.20
1870.56	83.10	150.63	1.31	1.20
1870.71	82.45	152.87	1.33	1.21
1870.86	83.62	151.16	1.34	1.22
1871.01	84.88	147.85	1.31	1.21
1871.17	86.39	147.71	1.32	1.23
1871.32	86.52	147.26	1.32	1.24
1871.47	86.52	144.21	1.32	1.20
1871.62	89.20	141.79	1.33	1.16
1871.78	93.61	141.70	1.36	1.20
1871.93	94.40	143.05	1.33	1.23
1872.08	97.60	146.63	1.32	1.23
1872.23	100.31	149.06	1.32	1.23
1872.39	102.91	150.31	1.33	1.22
1872.54	111.65	148.07	1.30	1.20
1872.69	104.04	148.65	1.26	1.13
1872.84	103.90	150.40	1.28	1.12
1873.00	99.87	150.72	1.27	1.12
1873.15	98.80	149.15	1.27	1.11
1873.30	96.49	146.27	1.32	1.17
1873.45	90.43	145.02	1.31	1.19
1873.61	90.43	148.92	1.32	1.21
1873.76	87.12	154.26	1.34	1.22
1873.91	83.78	157.53	1.35	1.21
1874.06	81.46	155.07	1.33	1.19
1874.22	59.13	149.60	1.36	1.22
1874.37	39.21	145.07	1.37	1.26
1874.52	37.12	144.30	1.38	1.24
1874.67	31.64	146.40	1.38	1.24
1874.82	31.10	147.24	1.39	1.21
1874.98	30.85	147.88	1.39	1.21
1875.13	30.82	150.40	1.41	1.24
1875.28	30.84	152.55	1.41	1.26
1875.43	31.01	148.96	1.40	1.27
1875.59	31.01	143.35	1.38	1.27
1875.74	31.18	142.59	1.38	1.29
1875.89	53.97	145.42	1.38	1.30
1876.04	59.35	148.96	1.35	1.29
1876.20	80.70	150.30	1.35	1.29
1876.35	86.84	148.28	1.36	1.24
1876.50	94.90	147.17	1.36	1.24
1876.65	97.32	145.03	1.38	1.25
1876.81	97.32	146.37	1.37	1.26
1876.96	101.29	144.98	1.37	1.27
1877.11	106.24	145.28	1.36	1.25
1877.26	104.91	146.32	1.36	1.25
1877.42	105.33	148.07	1.37	1.25

THYLACINE_2_LWD_ASCII.TXT

1877.57	105.33	151.57	1.37	1.23
1877.72	111.86	155.33	1.35	1.23
1877.87	114.56	157.18	1.35	1.18
1878.03	114.56	153.27	1.36	1.21
1878.18	116.08	153.18	1.41	1.29
1878.33	115.26	152.05	1.42	1.28
1878.48	114.45	149.41	1.42	1.28
1878.63	109.17	147.40	1.41	1.31
1878.79	110.77	147.71	1.41	1.41
1878.94	111.21	151.52	1.38	1.42
1879.09	-999.25	151.30	1.38	1.32
1879.24	105.48	152.60	1.36	1.24
1879.40	103.11	153.50	1.37	1.22
1879.55	101.41	150.89	1.38	1.19
1879.70	97.09	148.33	1.37	1.22
1879.85	96.90	149.36	1.32	1.29
1880.01	93.08	152.19	1.33	1.23
1880.16	80.41	152.34	1.34	1.25
1880.31	77.08	149.54	1.36	1.25
1880.46	77.53	149.41	1.36	1.25
1880.62	78.10	153.00	1.36	1.24
1880.77	78.10	155.16	1.36	1.26
1880.92	78.74	154.84	1.35	1.26
1881.07	79.33	152.82	1.33	1.24
1881.23	80.96	153.10	1.33	1.21
1881.38	81.80	153.50	1.31	1.20
1881.53	84.36	152.96	1.28	1.19
1881.68	97.54	150.89	1.28	1.17
1881.84	101.30	146.94	1.28	1.19
1881.99	97.89	145.68	1.28	1.21
1882.14	95.51	144.02	1.28	1.19
1882.29	94.53	144.65	1.27	1.17
1882.44	94.20	145.38	1.28	1.20
1882.60	93.68	145.59	1.27	1.20
1882.75	92.59	144.23	1.29	1.18
1882.90	90.90	138.61	1.30	1.18
1883.05	80.59	134.18	1.32	1.23
1883.21	41.85	135.63	1.30	1.33
1883.36	32.83	140.47	1.30	1.28
1883.51	33.01	146.22	1.29	1.11
1883.66	33.19	148.27	1.28	1.09
1883.82	32.66	148.71	1.30	1.14
1883.97	32.07	148.79	1.30	1.14
1884.12	30.91	148.79	1.29	1.18
1884.27	29.80	147.96	1.30	1.20
1884.43	29.63	147.40	1.33	1.24
1884.58	30.67	145.46	1.33	1.24
1884.73	46.72	145.23	1.33	1.25
1884.88	63.54	144.49	1.32	1.20
1885.04	62.97	145.17	1.33	1.21
1885.19	61.55	145.13	1.33	1.23
1885.34	61.21	148.39	1.32	1.20
1885.49	60.08	147.65	1.32	1.22
1885.65	60.19	147.97	1.35	1.23
1885.80	63.84	145.87	1.33	1.21
1885.95	65.51	147.42	1.31	1.21
1886.10	66.95	148.59	1.30	1.19
1886.25	68.63	149.13	1.29	1.18
1886.41	70.39	146.72	1.32	1.17
1886.56	72.63	143.31	1.31	1.19
1886.71	72.46	140.48	1.29	1.26
1886.86	55.17	139.40	1.27	1.26
1887.02	57.48	139.53	1.29	1.18
1887.17	57.48	140.79	1.29	1.20
1887.32	61.21	144.05	1.28	1.20
1887.47	63.05	146.29	1.29	1.20
1887.63	62.27	144.50	1.27	1.20
1887.78	61.85	140.18	1.31	1.23
1887.93	62.42	140.59	1.29	1.15
1888.08	61.22	141.65	1.25	1.12
1888.24	58.03	144.32	1.23	1.07
1888.39	76.93	141.35	1.22	1.13
1888.54	77.15	141.67	1.25	1.13
1888.69	75.77	143.74	1.26	1.12
1888.85	75.54	146.16	1.27	1.17

THYLACINE_2_LWD_ASCII.TXT

1889.00	75.54	144.48	1.30	1.18
1889.15	75.63	143.04	1.37	1.22
1889.30	76.15	144.15	1.41	1.25
1889.46	77.17	148.79	1.36	1.27
1889.61	79.11	148.61	1.37	1.27
1889.76	90.02	149.55	1.38	1.28
1889.91	96.82	150.69	1.40	1.32
1890.06	97.51	154.58	1.39	1.27
1890.22	100.52	157.34	1.37	1.28
1890.37	101.12	154.82	1.35	1.23
1890.52	100.57	153.61	1.33	1.22
1890.67	100.57	149.50	1.34	1.23
1890.83	101.31	147.59	1.33	1.21
1890.98	101.84	146.91	1.34	1.13
1891.13	102.44	150.44	1.36	1.17
1891.28	105.31	152.82	1.37	1.27
1891.44	105.31	152.06	1.38	1.32
1891.59	103.67	147.57	1.39	1.18
1891.74	105.05	145.69	1.36	1.21
1891.89	106.69	145.56	1.36	1.20
1892.05	106.71	147.39	1.35	1.21
1892.20	105.46	148.05	1.34	1.22
1892.35	106.89	145.61	1.34	1.22
1892.50	109.39	139.37	1.32	1.22
1892.66	107.07	138.92	1.30	1.20
1892.81	100.95	140.95	1.30	1.20
1892.96	101.06	144.63	1.28	1.19
1893.11	99.78	143.45	1.29	1.21
1893.27	99.78	143.09	1.25	1.19
1893.42	102.58	141.96	1.28	1.17
1893.57	104.96	143.80	1.27	1.16
1893.72	104.33	140.52	1.26	1.15
1893.87	103.61	142.81	1.25	1.13
1894.03	100.17	144.51	1.24	1.16
1894.18	100.18	147.20	1.25	1.16
1894.33	103.14	144.44	1.25	1.15
1894.48	103.14	143.37	1.27	1.15
1894.64	102.46	143.37	1.24	1.15
1894.79	103.06	143.54	1.27	1.15
1894.94	95.00	137.72	1.28	1.22
1895.09	77.78	136.04	1.25	1.38
1895.25	29.06	138.56	1.25	1.24
1895.40	27.50	142.35	1.19	1.06
1895.55	27.69	143.00	1.15	1.04
1895.70	27.62	145.60	1.13	1.02
1895.86	27.06	149.32	1.12	1.00
1896.01	27.47	153.23	1.12	1.00
1896.16	27.24	151.48	1.11	1.02
1896.31	27.23	146.41	1.10	1.02
1896.47	27.51	143.31	1.08	0.99
1896.62	28.78	142.63	1.05	0.95
1896.77	75.22	143.76	1.06	0.97
1896.92	85.16	142.91	1.07	0.99
1897.08	83.60	137.47	1.08	1.00
1897.23	83.60	137.65	1.09	1.01
1897.38	79.81	139.83	1.09	1.00
1897.53	79.00	145.66	1.08	1.01
1897.68	77.59	145.31	1.10	1.01
1897.84	75.53	145.33	1.09	1.01
1897.99	75.33	144.35	1.12	1.04
1898.14	74.92	148.73	1.11	1.04
1898.29	75.94	150.74	1.11	1.00
1898.45	76.67	152.32	1.12	1.03
1898.60	76.67	153.00	1.12	1.03
1898.75	79.43	150.17	1.13	1.06
1898.90	84.64	148.92	1.12	1.05
1899.06	86.62	145.56	1.11	1.02
1899.21	90.31	146.28	1.10	1.02
1899.36	93.57	146.14	1.10	1.01
1899.51	97.71	144.47	1.10	1.01
1899.67	103.36	138.50	1.10	1.02
1899.82	101.15	133.25	1.10	1.05
1899.97	98.97	129.89	1.10	1.05
1900.12	94.26	133.93	1.11	1.01
1900.28	91.46	141.06	1.11	1.01

THYLACINE_2_LWD_ASCII.TXT

1900.43	87.67	147.84	1.10	1.00
1900.58	79.65	148.53	1.07	0.96
1900.73	74.38	143.23	1.07	0.96
1900.89	70.44	138.97	1.08	0.98
1901.04	52.36	136.76	1.10	0.98
1901.19	47.92	137.57	1.11	0.99
1901.34	46.42	136.72	1.11	1.00
1901.49	45.34	137.52	1.11	1.00
1901.65	44.71	137.29	1.11	0.98
1901.80	44.43	137.61	1.13	1.02
1901.95	44.18	136.26	1.14	1.09
1902.10	44.65	137.12	1.15	1.06
1902.26	37.86	139.54	1.15	1.06
1902.41	36.94	140.93	1.17	1.09
1902.56	42.60	140.10	1.17	1.14
1902.71	42.01	142.84	1.17	1.15
1902.87	37.45	144.74	1.17	1.11
1903.02	33.66	147.37	1.17	1.11
1903.17	32.70	145.93	1.16	1.09
1903.32	30.08	145.86	1.15	1.03
1903.48	28.56	149.10	1.13	1.02
1903.63	27.02	152.33	1.13	1.02
1903.78	29.26	156.69	1.13	1.08
1903.93	29.92	154.35	1.13	1.10
1904.09	30.03	152.91	1.14	1.06
1904.24	31.38	150.71	1.13	1.06
1904.39	35.68	150.89	1.13	1.06
1904.54	40.71	149.01	1.11	1.01
1904.70	43.11	148.54	1.11	1.01
1904.85	49.71	147.87	1.10	1.01
1905.00	55.11	146.07	1.09	1.00
1905.15	63.47	142.24	1.09	0.99
1905.30	70.37	138.72	1.10	1.00
1905.46	71.78	141.05	1.10	1.00
1905.61	76.80	147.19	1.11	1.02
1905.76	75.71	155.33	1.11	1.02
1905.91	73.47	155.15	1.11	0.99
1906.07	71.56	151.20	1.14	1.03
1906.22	69.77	145.19	1.15	1.05
1906.37	69.22	143.71	1.19	1.06
1906.52	66.77	141.59	1.21	1.11
1906.68	43.20	138.19	1.22	1.20
1906.83	43.20	135.86	1.25	1.16
1906.98	43.05	132.27	1.20	1.11
1907.13	42.92	133.70	1.20	1.09
1907.29	42.93	134.91	1.18	1.09
1907.44	42.57	138.82	1.17	1.10
1907.59	42.73	140.58	1.18	1.08
1907.74	40.70	139.22	1.18	1.09
1907.90	37.74	138.14	1.19	1.08
1908.05	36.85	140.02	1.18	1.08
1908.20	44.94	141.78	1.19	1.10
1908.35	42.67	144.02	1.20	1.08
1908.51	41.93	141.19	1.19	1.09
1908.66	42.09	140.79	1.17	1.11
1908.81	41.66	139.91	1.17	1.12
1908.96	42.24	141.70	1.17	1.08
1909.11	42.14	140.03	1.16	1.08
1909.27	44.83	139.63	1.15	1.12
1909.42	48.51	140.46	1.16	1.09
1909.57	51.57	142.84	1.16	1.06
1909.72	61.95	144.46	1.17	1.08
1909.88	68.60	142.82	1.19	1.09
1910.03	65.65	143.53	1.20	1.09
1910.18	62.18	145.42	1.21	1.08
1910.33	61.32	146.27	1.25	1.13
1910.49	60.72	144.98	1.25	1.14
1910.64	60.71	140.11	1.24	1.13
1910.79	59.33	133.60	1.24	1.15
1910.94	59.47	132.17	1.23	1.16
1911.10	59.64	133.30	1.23	1.16
1911.25	60.51	138.47	1.22	1.14
1911.40	61.40	139.50	1.22	1.12
1911.55	64.86	140.24	1.20	1.10
1911.71	68.69	141.56	1.19	1.11

THYLACINE_2_LWD_ASCII.TXT

1911.86	68.69	142.14	1.15	1.00
1912.01	75.05	140.33	1.15	0.99
1912.16	78.62	137.03	1.14	1.00
1912.32	74.87	135.23	1.14	1.00
1912.47	69.28	139.22	1.14	1.02
1912.62	69.29	142.23	1.14	1.08
1912.77	68.94	143.77	1.14	1.09
1912.92	70.09	144.18	1.18	1.05
1913.08	66.94	145.30	1.19	1.07
1913.23	65.58	145.82	1.20	1.13
1913.38	63.45	146.17	1.20	1.12
1913.53	60.92	144.73	1.21	1.11
1913.69	59.34	144.06	1.20	1.11
1913.84	62.73	140.91	1.21	1.10
1913.99	69.74	138.51	1.22	1.13
1914.14	69.83	135.78	1.22	1.15
1914.30	71.84	136.20	1.24	1.16
1914.45	73.38	137.86	1.24	1.20
1914.60	73.38	138.65	1.24	1.19
1914.75	78.44	137.53	1.23	1.23
1914.91	86.87	140.72	1.24	1.20
1915.06	93.41	142.95	1.23	1.17
1915.21	100.39	143.40	1.23	1.11
1915.36	100.39	142.04	1.24	1.14
1915.52	108.57	141.12	1.24	1.14
1915.67	110.54	140.58	1.21	1.10
1915.82	112.60	141.31	1.21	1.10
1915.97	112.18	142.61	1.22	1.13
1916.13	112.18	141.54	1.24	1.16
1916.28	112.76	138.04	1.26	1.31
1916.43	114.39	139.09	1.28	1.30
1916.58	114.64	142.14	1.29	1.21
1916.73	114.64	142.86	1.26	1.16
1916.89	117.70	139.76	1.26	1.16
1917.04	115.87	140.06	1.26	1.17
1917.19	116.31	139.20	1.23	1.15
1917.34	113.18	140.19	1.26	1.21
1917.50	113.18	138.15	1.23	1.15
1917.65	115.09	139.68	1.22	1.11
1917.80	115.31	140.98	1.22	1.10
1917.95	115.37	143.98	1.19	1.09
1918.11	117.12	143.15	1.19	1.09
1918.26	117.12	142.85	1.20	1.09
1918.41	124.40	139.67	1.20	1.09
1918.56	113.81	139.38	1.18	1.09
1918.72	116.47	138.19	1.17	1.09
1918.87	117.87	138.24	1.18	1.09
1919.02	117.87	138.71	1.16	1.08
1919.17	116.91	138.78	1.18	1.07
1919.33	118.97	136.62	1.15	1.08
1919.48	116.42	135.34	1.18	1.10
1919.63	113.01	133.52	1.17	1.10
1919.78	111.42	135.14	1.19	1.11
1919.94	108.74	138.29	1.18	1.09
1920.09	106.86	141.24	1.19	1.08
1920.24	103.29	143.98	1.21	1.08
1920.39	100.75	140.83	1.20	1.11
1920.54	97.29	140.67	1.21	1.14
1920.70	94.35	138.68	1.22	1.15
1920.85	91.46	141.35	1.22	1.16
1921.00	88.94	142.33	1.21	1.14
1921.15	83.15	142.92	1.20	1.07
1921.31	78.76	142.10	1.19	1.06
1921.46	75.81	140.09	1.21	1.05
1921.61	70.54	139.23	1.22	1.07
1921.76	64.58	140.31	1.24	1.11
1921.92	63.23	141.47	1.27	1.15
1922.07	62.65	142.37	1.26	1.16
1922.22	62.86	141.74	1.26	1.17
1922.37	63.03	139.41	1.26	1.18
1922.53	62.58	138.33	1.26	1.17
1922.68	64.51	139.81	1.27	1.18
1922.83	66.29	144.80	1.27	1.18
1922.98	67.11	146.54	1.24	1.14
1923.14	71.02	145.33	1.21	1.09

THYLACINE_2_LWD_ASCII.TXT

1923.29	75.81	142.60	1.20	1.08
1923.44	76.13	139.68	1.21	1.09
1923.59	76.04	137.97	1.21	1.09
1923.75	75.11	136.53	1.23	1.11
1923.90	73.30	135.54	1.25	1.14
1924.05	74.53	134.10	1.27	1.14
1924.20	73.60	136.70	1.35	1.22
1924.35	73.60	141.50	1.36	1.27
1924.51	76.16	143.13	1.40	1.30
1924.66	77.91	139.86	1.38	1.30
1924.81	78.93	136.50	1.39	1.38
1924.96	79.96	136.51	1.37	1.36
1925.12	81.25	140.23	1.37	1.30
1925.27	81.25	144.04	1.35	1.24
1925.42	82.97	142.45	1.33	1.22
1925.57	89.91	139.81	1.33	1.23
1925.73	89.91	138.38	1.32	1.21
1925.88	91.44	141.53	1.30	1.16
1926.03	93.62	141.89	1.30	1.16
1926.18	94.10	142.41	1.31	1.18
1926.34	98.29	141.30	1.33	1.25
1926.49	101.76	141.17	1.35	1.25
1926.64	101.76	141.08	1.36	1.22
1926.79	76.93	139.28	1.34	1.22
1926.95	64.58	136.63	1.35	1.20
1927.10	63.92	133.31	1.35	1.20
1927.25	64.50	133.23	1.37	1.24
1927.40	64.52	137.36	1.40	1.32
1927.56	63.84	142.28	1.40	1.32
1927.71	62.81	144.21	1.36	1.30
1927.86	61.69	141.38	1.33	1.24
1928.01	59.73	136.98	1.32	1.19
1928.16	59.66	135.99	1.29	1.14
1928.32	71.95	137.68	1.27	1.13
1928.47	85.81	141.80	1.27	1.13
1928.62	85.81	146.33	1.28	1.18
1928.77	85.26	144.83	1.32	1.23
1928.93	84.35	138.82	1.35	1.27
1929.08	83.07	135.41	1.36	1.32
1929.23	82.43	138.11	1.36	1.32
1929.38	81.09	144.30	1.33	1.26
1929.54	78.68	145.02	1.29	1.17
1929.69	76.38	144.34	1.26	1.11
1929.84	76.18	139.31	1.27	1.14
1929.99	73.20	134.38	1.26	1.21
1930.15	70.02	132.13	1.27	1.20
1930.30	68.79	138.02	1.28	1.18
1930.45	66.68	145.60	1.28	1.18
1930.60	66.68	148.83	1.30	1.17
1930.76	66.62	147.61	1.32	1.20
1930.91	66.29	149.32	1.30	1.25
1931.06	67.94	152.14	1.31	1.16
1931.21	67.86	150.88	1.31	1.16
1931.37	65.97	147.41	1.31	1.18
1931.52	66.31	143.63	1.33	1.21
1931.67	65.13	145.33	1.34	1.24
1931.82	62.74	144.41	1.36	1.25
1931.97	61.55	142.54	1.38	1.30
1932.13	48.65	137.65	1.36	1.26
1932.28	35.62	133.48	1.36	1.26
1932.43	36.14	137.19	1.37	1.26
1932.58	35.15	143.25	1.38	1.25
1932.74	33.87	150.83	1.40	1.25
1932.89	32.39	149.20	1.42	1.26
1933.04	32.33	145.74	1.43	1.30
1933.19	32.74	142.68	1.45	1.39
1933.35	33.29	142.81	1.49	1.50
1933.50	33.45	140.48	1.48	1.48
1933.65	37.01	139.04	1.45	1.37
1933.80	46.92	136.62	1.43	1.32
1933.96	44.45	136.18	1.41	1.33
1934.11	43.68	135.86	1.37	1.39
1934.26	45.42	139.67	1.35	1.35
1934.41	49.71	145.64	1.38	1.27
1934.57	50.64	148.63	1.35	1.20

THYLACINE_2_LWD_ASCII.TXT

1934.72	51.45	146.84	1.34	1.20
1934.87	52.43	147.25	1.38	1.27
1935.02	53.04	146.06	1.41	1.33
1935.18	58.15	146.51	1.42	1.36
1935.33	65.98	142.92	1.42	1.35
1935.48	69.51	143.54	1.42	1.34
1935.63	77.12	142.64	1.39	1.32
1935.78	79.02	140.48	1.37	1.30
1935.94	76.80	136.09	1.34	1.25
1936.09	72.32	135.32	1.33	1.22
1936.24	67.60	137.08	1.29	1.19
1936.39	64.27	139.94	1.27	1.16
1936.55	64.59	141.96	1.25	1.15
1936.70	60.85	144.07	1.25	1.13
1936.85	57.54	145.01	1.25	1.12
1937.00	58.71	144.60	1.23	1.17
1937.16	59.10	143.80	1.23	1.20
1937.31	60.06	141.38	1.26	1.19
1937.46	61.34	136.49	1.24	1.17
1937.61	64.90	133.51	1.24	1.20
1937.77	70.86	134.91	1.26	1.22
1937.92	70.86	136.30	1.26	1.22
1938.07	76.63	136.54	1.26	1.17
1938.22	85.84	135.37	1.28	1.18
1938.38	85.84	138.15	1.29	1.20
1938.53	91.50	143.35	1.29	1.22
1938.68	92.11	147.70	1.28	1.18
1938.83	94.99	150.35	1.33	1.20
1938.99	96.09	148.47	1.33	1.22
1939.14	96.27	146.15	1.32	1.21
1939.29	90.87	145.30	1.32	1.21
1939.44	84.20	143.50	1.37	1.24
1939.59	83.42	144.25	1.40	1.31
1939.75	79.37	145.70	1.43	1.42
1939.90	79.37	149.69	1.47	1.41
1940.05	81.26	148.48	1.49	1.34
1940.20	81.77	148.88	1.48	1.33
1940.36	81.77	148.37	1.48	1.36
1940.51	78.93	147.97	1.45	1.38
1940.66	80.47	143.57	1.45	1.38
1940.81	80.47	142.37	1.37	1.26
1940.97	91.42	145.86	1.32	1.21
1941.12	93.71	150.98	1.29	1.15
1941.27	97.67	151.16	1.27	1.15
1941.42	98.34	149.36	1.23	1.14
1941.58	98.34	147.58	1.22	1.13
1941.73	99.43	144.28	1.19	1.11
1941.88	100.32	145.40	1.17	1.08
1942.03	106.15	145.57	1.14	1.02
1942.19	106.15	149.70	1.15	0.99
1942.34	111.32	148.32	1.16	1.00
1942.49	115.11	145.31	1.17	1.06
1942.64	118.15	143.90	1.19	1.10
1942.80	122.09	143.62	1.20	1.11
1942.95	122.09	143.85	1.22	1.13
1943.10	120.82	142.15	1.23	1.13
1943.25	117.42	141.75	1.25	1.18
1943.40	113.70	143.32	1.24	1.17
1943.56	113.41	144.38	1.24	1.17
1943.71	110.43	147.71	1.23	1.12
1943.86	110.43	145.15	1.24	1.09
1944.01	113.58	142.37	1.23	1.12
1944.17	112.47	139.78	1.24	1.14
1944.32	111.08	138.21	1.25	1.14
1944.47	107.55	137.72	1.28	1.13
1944.62	108.25	136.47	1.28	1.18
1944.78	109.05	139.20	1.27	1.24
1944.93	109.05	143.10	1.26	1.22
1945.08	107.91	145.10	1.27	1.15
1945.23	110.47	146.90	1.28	1.15
1945.39	107.01	146.58	1.28	1.17
1945.54	106.24	143.00	1.28	1.19
1945.69	106.24	140.94	1.26	1.15
1945.84	107.04	141.61	1.24	1.13
1946.00	105.81	144.57	1.24	1.11

THYLACINE_2_LWD_ASCII.TXT

1946.15	119.13	144.66	1.23	1.10
1946.30	112.79	144.74	1.24	1.11
1946.45	115.60	143.00	1.25	1.14
1946.61	115.60	140.71	1.23	1.12
1946.76	111.40	138.37	1.22	1.12
1946.91	103.59	139.31	1.24	1.12
1947.06	98.22	143.22	1.21	1.10
1947.21	94.33	146.10	1.17	1.08
1947.37	93.51	144.93	1.16	1.06
1947.52	93.28	143.13	1.14	1.02
1947.67	91.98	140.96	1.13	1.00
1947.82	92.09	139.17	1.13	0.99
1947.98	90.19	138.19	1.14	1.01
1948.13	92.95	136.09	1.17	1.07
1948.28	87.16	137.26	1.17	1.07
1948.43	90.90	139.40	1.16	1.09
1948.59	91.82	140.75	1.18	1.09
1948.74	92.44	140.03	1.19	1.09
1948.89	92.78	137.11	1.18	1.10
1949.04	90.61	138.44	1.19	1.09
1949.20	89.43	140.01	1.20	1.08
1949.35	90.18	140.37	1.21	1.09
1949.50	90.16	136.11	1.22	1.10
1949.65	88.74	132.61	1.23	1.12
1949.81	86.49	129.93	1.27	1.16
1949.96	82.20	125.12	1.36	1.33
1950.11	69.48	127.21	1.36	1.41
1950.26	50.40	130.13	1.36	1.43
1950.42	49.31	136.61	1.32	1.23
1950.57	49.32	139.21	1.29	1.18
1950.72	48.70	143.49	1.27	1.14
1950.87	47.98	145.67	1.24	1.12
1951.02	47.14	145.64	1.22	1.10
1951.18	46.86	143.01	1.20	1.07
1951.33	46.86	145.39	1.19	1.08
1951.48	48.83	145.45	1.17	1.08
1951.63	54.89	141.48	1.15	1.06
1951.79	54.89	136.88	1.13	1.04
1951.94	78.88	137.73	1.12	1.04
1952.09	81.58	140.96	1.14	1.05
1952.24	82.02	142.28	1.14	1.05
1952.40	84.47	142.01	1.15	1.06
1952.55	85.38	143.91	1.16	1.07
1952.70	87.04	145.83	1.17	1.08
1952.85	92.79	144.48	1.16	1.09
1953.01	94.09	141.45	1.15	1.06
1953.16	97.09	140.12	1.17	1.04
1953.31	97.09	139.81	1.14	1.05
1953.46	98.85	143.63	1.18	1.04
1953.62	97.82	143.44	1.18	1.05
1953.77	97.82	144.66	1.21	1.12
1953.92	99.22	143.40	1.24	1.14
1954.07	102.76	145.82	1.27	1.15
1954.23	105.92	143.66	1.30	1.21
1954.38	104.10	143.50	1.37	1.31
1954.53	104.44	138.00	1.40	1.39
1954.68	103.47	138.87	1.39	1.27
1954.83	105.48	138.05	1.36	1.25
1954.99	105.48	141.74	1.34	1.25
1955.14	104.74	142.27	1.32	1.23
1955.29	105.25	143.98	1.32	1.20
1955.44	104.44	144.12	1.31	1.19
1955.60	104.39	144.23	1.30	1.19
1955.75	100.21	145.11	1.29	1.18
1955.90	96.33	142.79	1.28	1.18
1956.05	94.17	142.16	1.26	1.17
1956.21	91.21	137.76	1.24	1.14
1956.36	88.43	140.97	1.24	1.16
1956.51	86.80	140.30	1.23	1.19
1956.66	86.45	139.68	1.22	1.20
1956.82	85.78	137.41	1.23	1.19
1956.97	85.01	140.62	1.21	1.13
1957.12	83.59	142.77	1.22	1.11
1957.27	84.77	144.99	1.22	1.07
1957.43	86.87	144.98	1.22	1.09

THYLACINE_2_LWD_ASCII.TXT

1957.58	87.09	146.15	1.26	1.12
1957.73	88.01	148.62	1.29	1.15
1957.88	88.43	150.19	1.37	1.24
1958.04	88.30	152.31	1.41	1.29
1958.19	88.30	149.45	1.41	1.29
1958.34	88.59	147.27	1.47	1.27
1958.49	89.57	143.85	1.41	1.28
1958.64	89.60	141.53	1.41	1.30
1958.80	88.52	139.89	1.43	1.34
1958.95	86.76	140.90	1.38	1.34
1959.10	86.56	142.89	1.43	1.28
1959.25	87.97	144.55	1.37	1.27
1959.41	87.54	143.04	1.37	1.25
1959.56	88.67	143.57	1.35	1.23
1959.71	88.67	142.20	1.34	1.24
1959.86	88.68	142.69	1.36	1.24
1960.02	88.10	140.00	1.35	1.25
1960.17	88.68	136.85	1.33	1.26
1960.32	85.28	133.14	1.35	1.37
1960.47	84.88	130.01	1.38	1.37
1960.63	77.54	131.40	1.34	1.47
1960.78	71.01	135.39	1.34	1.37
1960.93	66.93	141.51	1.35	1.29
1961.08	64.11	141.78	1.34	1.26
1961.24	63.20	141.66	1.32	1.22
1961.39	61.23	139.44	1.31	1.22
1961.54	55.34	141.94	1.32	1.23
1961.69	54.41	143.38	1.33	1.23
1961.85	41.65	144.24	1.33	1.25
1962.00	41.38	143.96	1.35	1.25
1962.15	42.69	143.36	1.34	1.26
1962.30	44.85	142.30	1.40	1.27
1962.45	47.38	142.36	1.41	1.28
1962.61	47.54	142.89	1.43	1.29
1962.76	46.90	141.77	1.47	1.36
1962.91	47.31	136.08	1.50	1.44
1963.06	50.49	132.95	1.47	1.48
1963.22	50.49	133.22	1.46	1.29
1963.37	73.10	138.87	1.41	1.27
1963.52	74.31	141.24	1.41	1.26
1963.67	76.46	141.92	1.41	1.28
1963.83	77.32	138.49	1.42	1.29
1963.98	77.73	140.17	1.43	1.33
1964.13	80.26	144.93	1.42	1.32
1964.28	85.10	150.21	1.41	1.32
1964.44	85.24	148.02	1.40	1.34
1964.59	86.32	145.89	1.41	1.34
1964.74	86.58	145.93	1.41	1.30
1964.89	87.97	147.13	1.38	1.29
1965.05	87.00	143.03	1.38	1.26
1965.20	84.60	142.51	1.33	1.26
1965.35	81.32	142.63	1.34	1.23
1965.50	80.16	145.17	1.34	1.22
1965.66	80.16	142.40	1.32	1.22
1965.81	77.18	141.10	1.27	1.21
1965.96	77.67	141.49	1.35	1.23
1966.11	77.67	143.61	1.33	1.24
1966.26	81.48	145.09	1.33	1.21
1966.42	81.48	144.88	1.33	1.21
1966.57	83.43	141.37	1.36	1.23
1966.72	82.67	139.00	1.35	1.34
1966.87	77.76	139.04	1.33	1.40
1967.03	76.56	140.97	1.36	1.29
1967.18	78.76	140.75	1.35	1.24
1967.33	77.85	142.38	1.34	1.21
1967.48	76.08	145.39	1.34	1.24
1967.64	72.98	148.04	1.34	1.24
1967.79	71.45	146.63	1.31	1.23
1967.94	66.60	143.94	1.32	1.25
1968.09	62.01	142.91	1.31	1.26
1968.25	59.52	142.82	1.32	1.21
1968.40	62.44	144.06	1.31	1.20
1968.55	61.38	143.27	1.29	1.17
1968.70	49.52	141.34	1.28	1.17
1968.86	43.48	136.19	1.31	1.14

THYLACINE_2_LWD_ASCII.TXT

1969.01	39.20	133.83	1.35	1.28
1969.16	38.10	136.54	1.38	1.28
1969.31	37.32	140.73	1.40	1.27
1969.47	35.37	144.27	1.46	1.33
1969.62	33.05	144.23	1.53	1.42
1969.77	32.18	141.51	1.50	1.51
1969.92	31.35	141.23	1.51	1.52
1970.07	31.42	139.97	1.52	1.51
1970.23	34.99	143.84	1.52	1.44
1970.38	38.88	147.50	1.51	1.43
1970.53	43.37	147.23	1.56	1.43
1970.68	45.35	144.45	1.53	1.42
1970.84	46.42	140.20	1.51	1.42
1970.99	50.70	142.34	1.50	1.44
1971.14	56.22	143.89	1.50	1.43
1971.29	58.63	145.96	1.49	1.42
1971.45	61.12	145.17	1.44	1.42
1971.60	62.57	145.71	1.43	1.37
1971.75	63.16	140.57	1.37	1.28
1971.90	62.09	137.97	1.36	1.28
1972.06	61.54	137.28	1.32	1.19
1972.21	61.07	140.18	1.31	1.13
1972.36	61.48	139.75	1.32	1.14
1972.51	62.55	139.75	1.34	1.16
1972.67	65.54	139.29	1.34	1.21
1972.82	70.40	140.08	1.37	1.27
1972.97	69.34	140.08	1.42	1.29
1973.12	65.07	136.91	1.43	1.29
1973.28	44.11	133.21	1.44	1.42
1973.43	38.19	131.06	1.45	1.42
1973.58	37.53	136.29	1.48	1.35
1973.73	37.40	140.01	1.46	1.34
1973.88	36.87	145.86	1.47	1.36
1974.04	35.67	145.13	1.48	1.33
1974.19	34.57	149.47	1.49	1.36
1974.34	34.01	144.94	1.47	1.39
1974.49	34.41	146.16	1.49	1.41
1974.65	35.12	146.67	1.51	1.43
1974.80	46.42	148.33	1.51	1.43
1974.95	54.66	148.24	1.50	1.39
1975.10	54.61	145.37	1.50	1.37
1975.26	52.17	142.25	1.48	1.33
1975.41	49.63	140.61	1.46	1.31
1975.56	42.81	141.67	1.47	1.34
1975.71	38.76	141.19	1.48	1.30
1975.87	35.39	139.93	1.50	1.41
1976.02	33.69	137.52	1.53	1.42
1976.17	31.69	139.11	1.48	1.34
1976.32	30.16	138.95	1.51	1.40
1976.48	29.15	138.93	1.50	1.39
1976.63	22.09	138.57	1.50	1.40
1976.78	21.76	138.69	1.52	1.40
1976.93	21.73	139.79	1.48	1.34
1977.09	23.06	142.19	1.47	1.31
1977.24	24.15	143.70	1.42	1.31
1977.39	25.03	142.71	1.53	1.30
1977.54	24.75	140.35	1.46	1.35
1977.69	25.33	139.43	1.41	1.34
1977.85	25.60	140.41	1.41	1.29
1978.00	25.62	141.57	1.40	1.22
1978.15	33.54	141.77	1.37	1.25
1978.30	32.91	139.92	1.38	1.27
1978.46	32.12	139.50	1.40	1.29
1978.61	31.93	141.88	1.39	1.35
1978.76	30.42	142.91	1.38	1.29
1978.91	30.92	141.76	1.34	1.27
1979.07	31.31	138.08	1.36	1.23
1979.22	30.83	136.00	1.37	1.23
1979.37	30.99	136.43	1.36	1.27
1979.52	31.44	138.08	1.36	1.28
1979.68	32.81	137.77	1.38	1.32
1979.83	31.48	136.50	1.52	1.37
1979.98	24.68	134.48	1.47	1.38
1980.13	24.68	133.69	1.47	1.41
1980.29	25.91	138.26	1.51	1.40

THYLACINE_2_LWD_ASCII.TXT

1980.44	25.95	139.89	1.51	1.43
1980.59	26.58	140.94	1.53	1.43
1980.74	27.05	136.90	1.49	1.43
1980.90	27.55	135.65	1.55	1.41
1981.05	27.60	137.53	1.52	1.55
1981.20	26.70	136.99	1.52	1.60
1981.35	28.75	137.01	1.46	1.39
1981.50	40.71	138.04	1.38	1.31
1981.66	42.94	140.44	1.39	1.25
1981.81	44.62	145.42	1.38	1.23
1981.96	45.20	147.46	1.39	1.22
1982.11	46.34	148.59	1.32	1.22
1982.27	47.22	144.60	1.35	1.18
1982.42	47.39	141.50	1.32	1.17
1982.57	49.40	141.21	1.39	1.24
1982.72	53.92	138.20	1.31	1.41
1982.88	55.16	139.17	1.36	1.28
1983.03	56.39	136.88	1.34	1.26
1983.18	57.47	138.83	1.40	1.29
1983.33	58.06	136.87	1.38	1.31
1983.49	58.76	135.95	1.39	1.30
1983.64	57.36	137.89	1.40	1.29
1983.79	55.32	135.99	1.43	1.29
1983.94	54.01	136.61	1.43	1.29
1984.10	41.25	134.65	1.49	1.37
1984.25	39.58	133.41	1.50	1.37
1984.40	39.32	132.56	1.46	1.30
1984.55	39.21	131.42	1.45	1.29
1984.71	38.94	135.59	1.45	1.25
1984.86	37.40	137.38	1.44	1.26
1985.01	35.81	139.22	1.46	1.33
1985.16	34.92	136.12	1.47	1.33
1985.31	33.70	134.58	1.44	1.35
1985.47	34.29	134.74	1.39	1.42
1985.62	41.67	138.17	1.42	1.37
1985.77	40.00	139.54	1.40	1.31
1985.92	40.59	136.62	1.38	1.29
1986.08	40.68	137.30	1.39	1.27
1986.23	40.98	137.70	1.40	1.24
1986.38	42.51	140.17	1.42	1.28
1986.53	45.05	138.42	1.41	1.28
1986.69	47.18	137.30	1.40	1.29
1986.84	52.26	138.75	1.41	1.31
1986.99	52.92	139.02	1.41	1.31
1987.14	53.32	141.05	1.39	1.30
1987.30	59.14	140.53	1.38	1.30
1987.45	57.53	142.44	1.39	1.29
1987.60	54.33	142.01	1.39	1.30
1987.75	51.30	139.05	1.37	1.27
1987.91	47.11	136.97	1.35	1.26
1988.06	43.69	135.55	1.34	1.24
1988.21	41.36	137.61	1.34	1.19
1988.36	39.49	142.25	1.36	1.26
1988.52	39.29	150.53	1.38	1.28
1988.67	39.26	155.67	1.38	1.28
1988.82	39.29	152.46	1.38	1.28
1988.97	39.71	148.65	1.38	1.27
1989.12	40.42	144.03	1.37	1.25
1989.28	41.74	142.26	1.36	1.24
1989.43	43.50	140.51	1.42	1.26
1989.58	40.39	137.93	1.44	1.39
1989.73	41.33	138.66	1.47	1.45
1989.89	42.38	137.06	1.49	1.44
1990.04	43.00	140.03	1.46	1.44
1990.19	41.79	137.90	1.42	1.29
1990.34	40.46	139.32	1.43	1.34
1990.50	39.85	145.92	1.40	1.27
1990.65	38.78	149.69	1.39	1.26
1990.80	37.07	150.68	1.38	1.26
1990.95	36.48	148.34	1.36	1.23
1991.11	34.92	149.66	1.35	1.23
1991.26	35.13	148.22	1.38	1.25
1991.41	35.08	145.29	1.39	1.26
1991.56	34.87	143.88	1.40	1.26
1991.72	36.01	144.47	1.44	1.28

THYLACINE_2_LWD_ASCII.TXT

1991.87	37.80	145.06	1.46	1.31
1992.02	37.85	140.93	1.45	1.34
1992.17	37.64	137.21	1.47	1.37
1992.33	36.86	136.25	1.45	1.42
1992.48	37.44	142.98	1.46	1.40
1992.63	44.45	147.83	1.43	1.30
1992.78	44.62	148.44	1.44	1.28
1992.93	42.30	142.59	1.47	1.35
1993.09	34.40	136.12	1.46	1.39
1993.24	33.50	133.81	1.45	1.54
1993.39	32.64	134.75	1.46	1.39
1993.54	32.80	140.60	1.44	1.31
1993.70	32.37	144.54	1.44	1.32
1993.85	33.07	148.26	1.43	1.34
1994.00	32.45	146.55	1.44	1.34
1994.15	30.84	143.02	1.44	1.33
1994.31	30.77	141.79	1.43	1.31
1994.46	32.82	140.57	1.45	1.30
1994.61	39.91	139.43	1.45	1.33
1994.76	41.00	139.90	1.49	1.34
1994.92	41.81	142.61	1.53	1.42
1995.07	42.49	143.27	1.55	1.45
1995.22	46.34	143.20	1.55	1.47
1995.37	48.94	141.94	1.61	1.47
1995.53	51.76	141.60	1.58	1.48
1995.68	55.61	139.63	1.60	1.51
1995.83	56.45	142.70	1.57	1.54
1995.98	51.52	144.99	1.58	1.50
1996.14	50.51	144.84	1.57	1.46
1996.29	48.18	143.25	1.53	1.41
1996.44	46.59	144.61	1.53	1.41
1996.59	44.50	145.44	1.52	1.38
1996.74	43.69	145.20	1.54	1.37
1996.90	42.77	143.14	1.53	1.39
1997.05	41.89	143.27	1.52	1.41
1997.20	39.93	144.13	1.56	1.48
1997.35	38.20	144.16	1.55	1.48
1997.51	38.82	142.82	1.50	1.40
1997.66	38.99	140.51	1.48	1.35
1997.81	39.79	140.93	1.46	1.33
1997.96	39.56	140.33	1.48	1.33
1998.12	40.98	139.59	1.47	1.33
1998.27	35.98	138.71	1.49	1.42
1998.42	32.48	139.49	1.48	1.53
1998.57	33.05	138.39	1.51	1.33
1998.73	35.06	142.57	1.54	1.37
1998.88	36.81	144.14	1.59	1.44
1999.03	37.70	144.59	1.64	1.50
1999.18	37.24	140.46	1.61	1.49
1999.34	37.21	142.61	1.60	1.49
1999.49	37.95	143.78	1.60	1.49
1999.64	37.98	144.27	1.59	1.47
1999.79	44.20	141.54	1.57	1.51
1999.95	51.88	142.55	1.55	1.47
2000.10	51.63	143.18	1.56	1.46
2000.25	51.38	142.44	1.53	1.56
2000.40	50.91	139.32	1.55	1.56
2000.55	50.71	137.53	1.51	1.46
2000.71	51.24	138.59	1.52	1.41
2000.86	52.33	143.80	1.46	1.39
2001.01	53.65	146.32	1.46	1.37
2001.16	54.94	149.73	1.43	1.31
2001.32	54.07	149.19	1.42	1.31
2001.47	55.85	148.14	1.42	1.29
2001.62	56.37	143.22	1.38	1.29
2001.77	56.90	140.50	1.40	1.30
2001.93	56.47	138.94	1.40	1.34
2002.08	54.74	139.51	1.40	1.39
2002.23	41.70	138.03	1.37	1.41
2002.38	41.25	138.38	1.36	1.27
2002.54	38.35	140.75	1.36	1.16
2002.69	37.01	139.95	1.41	1.29
2002.84	36.47	140.55	1.43	1.35
2002.99	35.29	139.93	1.40	1.44
2003.15	35.25	144.44	1.45	1.42

THYLACINE_2_LWD_ASCII.TXT

2003.30	33.89	144.07	1.46	1.37
2003.45	33.28	143.90	1.50	1.38
2003.60	33.45	144.64	1.48	1.38
2003.76	41.83	147.62	1.52	1.34
2003.91	42.18	146.65	1.53	1.40
2004.06	45.50	145.52	1.55	1.51
2004.21	46.27	144.94	1.53	1.48
2004.36	47.27	142.81	1.53	1.42
2004.52	47.48	141.62	1.53	1.36
2004.67	46.75	140.18	1.50	1.34
2004.82	46.63	143.13	1.47	1.30
2004.97	46.53	144.86	1.49	1.44
2005.13	47.21	144.19	1.52	1.35
2005.28	45.71	146.63	1.52	1.41
2005.43	45.10	148.26	1.57	1.40
2005.58	44.30	147.95	1.56	1.40
2005.74	44.20	145.60	1.57	1.41
2005.89	44.01	143.32	1.57	1.42
2006.04	44.41	144.97	1.57	1.42
2006.19	44.44	147.09	1.60	1.45
2006.35	46.24	146.04	1.59	1.41
2006.50	47.02	147.61	1.58	1.43
2006.65	47.36	145.94	1.59	1.43
2006.80	48.84	147.03	1.61	1.44
2006.96	49.20	144.57	1.69	1.49
2007.11	50.01	144.52	1.73	1.60
2007.26	50.34	145.42	1.66	1.59
2007.41	50.52	144.56	1.72	1.57
2007.57	51.75	146.83	1.67	1.55
2007.72	52.64	143.94	1.66	1.55
2007.87	53.05	145.35	1.63	1.49
2008.02	54.64	142.27	1.59	1.47
2008.17	55.29	141.96	1.55	1.55
2008.33	54.63	137.16	1.53	1.56
2008.48	51.59	134.92	1.52	1.38
2008.63	52.42	135.24	1.51	1.32
2008.78	53.14	138.03	1.45	1.33
2008.94	53.71	143.41	1.48	1.28
2009.09	54.18	144.71	1.49	1.37
2009.24	54.57	147.13	1.47	1.38
2009.39	52.99	140.91	1.48	1.45
2009.55	51.49	138.82	1.51	1.45
2009.70	50.74	136.75	1.51	1.37
2009.85	49.63	140.68	1.47	1.29
2010.00	49.32	144.21	1.47	1.30
2010.16	47.68	142.24	1.50	1.33
2010.31	44.89	142.26	1.52	1.47
2010.46	39.02	140.96	1.61	1.50
2010.61	37.39	144.84	1.62	1.50
2010.77	36.43	147.19	1.61	1.56
2010.92	35.39	145.76	1.58	1.59
2011.07	34.76	147.29	1.58	1.56
2011.22	34.39	145.38	1.60	1.55
2011.38	34.69	144.23	1.61	1.53
2011.53	35.50	140.77	1.56	1.59
2011.68	32.75	137.38	1.57	1.60
2011.83	33.79	141.16	1.58	1.47
2011.98	37.68	143.11	1.61	1.42
2012.14	37.94	146.98	1.61	1.40
2012.29	37.83	145.39	1.54	1.44
2012.44	38.61	146.28	1.57	1.48
2012.59	32.10	146.87	1.64	1.52
2012.75	31.03	149.65	1.67	1.56
2012.90	31.47	150.90	1.64	1.53
2013.05	32.54	149.39	1.67	1.61
2013.20	36.24	147.19	1.68	1.60
2013.36	36.12	145.59	1.71	1.58
2013.51	35.49	143.12	1.71	1.55
2013.66	35.45	138.67	1.71	1.59
2013.81	35.52	133.06	1.73	1.58
2013.97	35.36	133.61	1.79	1.56
2014.12	42.85	137.92	1.72	1.75
2014.27	39.97	144.53	1.71	1.71
2014.42	39.74	148.28	1.70	1.54
2014.58	38.49	148.92	1.68	1.44

THYLACINE_2_LWD_ASCII.TXT

2014.73	37.08	147.01	1.60	1.60
2014.88	36.41	147.51	1.73	1.62
2015.03	35.52	147.01	1.69	1.58
2015.19	34.38	145.96	1.83	1.58
2015.34	33.69	142.22	1.79	1.64
2015.49	33.79	140.57	1.83	1.65
2015.64	35.23	142.25	1.82	1.71
2015.79	39.94	143.77	1.74	1.64
2015.95	39.66	148.81	1.78	1.63
2016.10	39.97	148.74	1.74	1.52
2016.25	41.02	149.08	1.69	1.51
2016.40	41.86	147.44	1.67	1.44
2016.56	42.22	149.08	1.61	1.43
2016.71	43.29	148.97	1.62	1.42
2016.86	44.63	151.32	1.67	1.52
2017.01	46.80	149.22	1.68	1.59
2017.17	47.86	147.45	1.76	1.65
2017.32	48.33	140.23	1.78	1.68
2017.47	49.63	137.48	1.81	1.78
2017.62	48.97	136.53	1.79	1.99
2017.78	48.52	141.85	1.76	1.65
2017.93	49.94	145.84	1.70	1.53
2018.08	53.60	148.47	1.66	1.45
2018.23	57.29	146.99	1.62	1.40
2018.39	60.25	147.34	1.58	1.36
2018.54	60.57	146.22	1.60	1.42
2018.69	58.24	142.18	1.61	1.45
2018.84	59.21	137.50	1.73	1.58
2019.00	56.51	133.08	1.73	1.82
2019.15	40.29	133.78	1.80	1.95
2019.30	29.81	135.46	1.87	1.89
2019.45	29.36	138.26	1.90	1.88
2019.60	28.77	139.00	1.89	1.83
2019.76	28.61	142.34	1.87	1.71
2019.91	28.24	146.00	1.81	1.64
2020.06	27.49	151.20	1.90	1.62
2020.21	27.21	152.04	1.84	1.65
2020.37	23.96	148.71	1.81	1.91
2020.52	22.68	145.86	1.84	1.95
2020.67	27.48	144.10	1.88	1.76
2020.82	36.23	148.91	1.89	1.69
2020.98	36.00	148.62	1.85	1.68
2021.13	36.92	148.13	1.91	1.65
2021.28	36.77	146.63	1.94	1.72
2021.43	31.31	144.95	1.93	1.75
2021.59	28.59	145.13	1.99	1.88
2021.74	28.81	145.77	1.97	2.00
2021.89	33.05	146.56	2.01	1.90
2022.04	36.09	143.46	2.01	1.84
2022.20	35.75	140.12	2.04	1.98
2022.35	35.54	138.51	2.11	2.06
2022.50	34.97	139.79	2.04	2.05
2022.65	32.99	135.67	2.10	2.19
2022.81	31.01	136.39	2.14	2.16
2022.96	35.15	135.65	2.18	2.17
2023.11	36.63	137.92	2.14	2.13
2023.26	34.75	139.12	2.11	2.12
2023.41	31.92	139.88	2.10	1.95
2023.57	31.05	142.12	2.03	1.96
2023.72	30.33	141.12	1.94	1.74
2023.87	30.09	140.84	1.91	1.70
2024.02	29.74	137.64	1.86	1.73
2024.18	30.18	139.00	1.91	1.70
2024.33	31.97	140.08	1.95	1.71
2024.48	32.46	143.05	1.97	1.71
2024.63	34.04	139.83	1.95	1.83
2024.79	35.63	139.77	1.98	1.88
2024.94	38.99	139.62	2.01	1.86
2025.09	39.07	143.81	2.03	1.99
2025.24	39.44	140.90	2.05	2.01
2025.40	37.20	140.20	2.10	1.93
2025.55	35.49	139.07	2.01	1.84
2025.70	35.95	144.26	1.95	1.76
2025.85	34.81	146.39	1.94	1.67
2026.01	35.37	145.02	1.83	1.60

THYLACINE_2_LWD_ASCII.TXT

2026.16	36.38	141.46	1.83	1.58
2026.31	36.85	139.31	1.81	1.60
2026.46	36.83	138.98	1.82	1.66
2026.62	38.95	140.70	1.80	1.67
2026.77	40.61	138.84	1.80	1.66
2026.92	44.43	137.56	1.71	1.55
2027.07	50.86	137.43	1.79	1.62
2027.22	52.27	143.09	1.80	1.67
2027.38	56.12	146.12	1.81	1.68
2027.53	57.60	144.52	1.80	1.64
2027.68	59.15	141.26	1.78	1.59
2027.83	61.19	141.20	1.73	1.61
2027.99	60.79	143.01	1.73	1.62
2028.14	59.66	143.74	1.76	1.60
2028.29	60.12	143.34	1.78	1.81
2028.44	60.11	143.30	1.81	1.88
2028.60	59.13	142.39	1.75	1.85
2028.75	59.77	141.89	1.91	1.73
2028.90	57.40	138.83	1.93	1.83
2029.05	54.38	136.51	1.94	1.80
2029.21	50.61	138.27	1.92	1.80
2029.36	50.01	139.20	1.96	1.73
2029.51	49.83	142.78	1.95	1.69
2029.66	43.96	141.84	1.94	1.70
2029.82	41.81	142.79	1.98	1.69
2029.97	41.12	141.62	1.94	1.79
2030.12	41.00	141.88	1.94	1.87
2030.27	40.13	144.79	1.97	1.87
2030.43	39.95	147.24	1.97	1.87
2030.58	39.76	148.54	1.99	1.92
2030.73	39.90	150.70	1.99	1.91
2030.88	35.07	148.35	2.02	1.84
2031.03	35.35	144.01	1.98	1.81
2031.19	38.42	139.25	1.91	1.81
2031.34	37.66	141.04	1.92	1.86
2031.49	34.02	144.09	1.90	1.78
2031.64	31.33	144.50	1.93	1.74
2031.80	29.48	142.79	1.91	1.76
2031.95	28.04	142.00	1.88	1.77
2032.10	26.84	140.62	1.85	1.80
2032.25	27.64	142.01	1.85	1.77
2032.41	30.27	140.04	1.79	1.69
2032.56	30.05	141.50	1.79	1.71
2032.71	29.17	142.21	1.77	1.64
2032.86	30.54	143.86	1.75	1.48
2033.02	34.21	141.13	1.72	1.50
2033.17	38.41	137.27	1.75	1.58
2033.32	42.95	137.59	1.72	1.62
2033.47	46.71	134.89	1.75	1.62
2033.63	52.34	133.77	1.73	1.63
2033.78	51.95	135.75	1.67	1.64
2033.93	49.68	141.77	1.64	1.56
2034.08	50.05	142.65	1.71	1.46
2034.24	53.72	140.72	1.73	1.50
2034.39	53.50	139.96	1.74	1.62
2034.54	52.79	141.53	1.78	1.71
2034.69	49.24	141.15	1.82	1.71
2034.84	47.90	141.36	1.84	1.75
2035.00	48.12	141.58	1.91	1.72
2035.15	46.05	141.70	1.85	1.78
2035.30	42.95	140.23	1.81	1.73
2035.45	42.69	141.39	1.87	1.73
2035.61	41.02	140.42	1.90	1.75
2035.76	40.21	142.60	1.88	1.78
2035.91	40.06	143.14	1.86	1.79
2036.06	39.57	145.28	1.89	1.70
2036.22	40.68	146.56	1.85	1.70
2036.37	42.28	144.02	1.84	1.71
2036.52	43.80	142.57	1.80	1.71
2036.67	46.43	141.06	1.81	1.66
2036.83	50.55	140.21	1.80	1.61
2036.98	53.51	137.94	1.82	1.59
2037.13	56.54	131.74	1.80	1.71
2037.28	57.79	129.80	1.83	1.79
2037.44	54.30	129.95	1.82	1.67

THYLACINE_2_LWD_ASCII.TXT

2037.59	53.09	135.25	1.80	1.59
2037.74	52.33	138.00	1.90	1.62
2037.89	50.88	140.67	1.85	1.79
2038.05	50.44	142.85	1.84	1.77
2038.20	49.81	142.56	1.87	1.69
2038.35	49.26	142.64	1.90	1.64
2038.50	50.29	137.66	1.90	1.67
2038.65	51.39	134.16	1.96	1.84
2038.81	52.47	132.77	1.93	1.94
2038.96	52.03	134.02	1.98	1.80
2039.11	46.62	138.45	1.87	1.79
2039.26	47.19	139.20	1.88	1.75
2039.42	47.14	143.22	1.94	1.74
2039.57	45.96	145.47	1.92	1.72
2039.72	45.20	146.14	1.93	1.75
2039.87	45.96	143.41	1.98	1.79
2040.03	43.86	141.93	1.95	1.86
2040.18	41.15	139.14	2.02	1.93
2040.33	40.93	137.08	2.06	1.96
2040.48	42.48	135.48	2.00	1.92
2040.64	48.29	137.91	2.04	1.99
2040.79	48.81	140.59	2.02	1.98
2040.94	48.08	141.50	2.02	1.93
2041.09	48.16	142.55	2.03	1.89
2041.25	47.75	140.76	1.95	1.82
2041.40	47.54	141.59	1.94	1.76
2041.55	49.38	139.85	1.90	1.73
2041.70	51.53	138.27	1.89	1.67
2041.86	51.19	135.17	1.97	1.64
2042.01	52.58	135.30	1.87	1.74
2042.16	48.39	138.98	1.96	1.73
2042.31	44.57	141.28	1.96	1.69
2042.46	45.09	138.65	2.10	1.72
2042.62	45.24	137.29	2.12	1.79
2042.77	43.27	136.44	1.92	1.71
2042.92	33.42	141.24	1.91	1.67
2043.07	31.84	141.57	1.91	1.66
2043.23	32.03	142.08	1.93	1.68
2043.38	28.02	140.53	1.92	1.72
2043.53	27.36	141.98	1.99	1.77
2043.68	27.96	143.47	1.94	1.77
2043.84	28.90	147.02	1.98	1.77
2043.99	28.44	147.18	2.14	1.96
2044.14	27.24	143.72	2.12	2.08
2044.29	27.40	140.10	2.12	2.11
2044.45	28.35	140.68	2.11	2.02
2044.60	23.07	145.92	2.13	1.90
2044.75	21.39	148.11	2.10	1.80
2044.90	23.26	147.72	2.11	1.84
2045.06	22.22	148.10	2.14	1.83
2045.21	21.97	147.71	2.07	1.87
2045.36	20.90	146.50	2.04	1.87
2045.51	19.96	143.94	2.04	1.87
2045.67	19.02	142.40	2.09	1.92
2045.82	18.58	144.16	2.04	2.00
2045.97	18.20	147.48	2.04	1.96
2046.12	19.27	148.24	2.11	1.94
2046.27	19.87	144.12	2.05	1.86
2046.43	19.49	137.48	2.02	1.76
2046.58	20.12	133.85	1.89	2.10
2046.73	19.72	136.54	1.98	2.02
2046.88	19.84	139.25	2.03	1.84
2047.04	20.58	143.39	1.94	1.63
2047.19	22.27	140.22	1.94	1.65
2047.34	22.81	141.74	1.90	1.75
2047.49	23.76	142.92	1.87	1.73
2047.65	27.31	145.30	1.92	1.68
2047.80	28.79	144.08	1.89	1.70
2047.95	30.25	136.16	1.92	1.75
2048.10	29.76	132.99	1.94	1.80
2048.26	29.45	130.88	1.88	2.18
2048.41	21.89	133.43	1.88	2.15
2048.56	19.41	137.07	1.96	1.77
2048.71	19.04	139.71	1.90	1.77
2048.87	17.39	143.42	1.97	1.76

THYLACINE_2_LWD_ASCII.TXT

2049.02	18.62	142.90	1.92	1.72
2049.17	18.72	142.74	1.94	1.78
2049.32	18.44	141.70	1.92	1.80
2049.48	14.48	144.06	1.96	1.79
2049.63	13.48	142.36	1.93	1.78
2049.78	13.28	140.57	1.89	1.69
2049.93	15.99	137.06	1.89	1.67
2050.08	17.07	138.46	1.82	1.61
2050.24	16.88	138.95	1.86	1.56
2050.39	18.21	137.40	1.86	1.64
2050.54	17.93	135.23	1.86	1.86
2050.69	17.08	135.33	1.93	1.77
2050.85	16.92	140.19	1.98	1.79
2051.00	21.46	142.22	2.05	1.87
2051.15	23.87	140.22	2.24	2.07
2051.30	24.05	134.88	2.22	2.31
2051.46	21.13	132.81	2.13	2.37
2051.61	18.23	135.88	2.18	1.98
2051.76	18.34	142.20	2.25	2.01
2051.91	18.92	144.91	2.20	2.06
2052.07	19.05	146.29	2.17	2.12
2052.22	19.51	143.57	2.22	2.11
2052.37	19.13	142.49	2.23	2.09
2052.52	18.94	139.77	2.12	2.20
2052.68	18.72	139.20	2.05	2.24
2052.83	18.84	137.42	2.07	1.96
2052.98	20.77	140.23	2.06	1.77
2053.13	24.81	139.29	1.98	1.75
2053.29	24.64	143.41	1.93	1.81
2053.44	24.03	141.51	2.00	1.91
2053.59	24.59	140.97	2.01	1.91
2053.74	24.37	139.52	1.96	1.94
2053.89	22.23	138.87	1.97	1.83
2054.05	23.35	141.49	1.98	1.75
2054.20	24.55	140.09	1.97	1.73
2054.35	25.90	139.70	1.92	1.70
2054.50	25.28	135.80	1.81	1.77
2054.66	23.08	135.85	1.89	1.64
2054.81	23.12	136.28	1.89	1.56
2054.96	22.95	138.01	1.86	1.64
2055.11	21.88	130.57	1.95	1.68
2055.27	15.31	124.43	1.94	1.77
2055.42	12.12	123.10	2.00	1.76
2055.57	11.95	127.60	2.04	1.80
2055.72	11.80	133.01	2.06	1.95
2055.88	11.48	135.29	2.06	2.04
2056.03	11.65	137.69	2.05	1.96
2056.18	12.29	141.70	2.04	1.96
2056.33	12.30	139.80	1.99	1.96
2056.49	12.28	138.36	1.95	1.98
2056.64	12.53	134.66	1.92	2.01
2056.79	16.75	137.41	1.94	1.87
2056.94	26.67	141.43	1.99	1.82
2057.10	27.18	142.27	1.95	1.75
2057.25	26.66	140.40	2.00	1.69
2057.40	21.64	137.68	1.92	1.73
2057.55	20.21	138.02	1.90	1.64
2057.70	17.66	139.09	1.97	1.64
2057.86	17.37	138.86	1.92	1.69
2058.01	17.43	139.92	1.96	1.70
2058.16	17.08	138.49	1.95	1.83
2058.31	16.70	141.02	1.97	1.85
2058.47	16.45	143.02	2.00	1.82
2058.62	16.12	142.42	2.05	1.80
2058.77	16.26	137.03	2.15	1.85
2058.92	17.03	131.67	2.13	2.11
2059.08	16.14	130.02	2.25	2.01
2059.23	17.27	132.67	2.16	1.99
2059.38	14.89	133.26	2.13	1.93
2059.53	14.91	138.51	2.18	1.87
2059.69	15.21	139.64	2.06	1.89
2059.84	15.55	140.94	2.06	1.84
2059.99	16.12	139.85	2.02	1.79
2060.14	16.38	140.16	2.09	1.79
2060.30	15.44	138.71	2.10	1.90

THYLACINE_2_LWD_ASCII.TXT

2060.45	17.47	136.52	2.09	1.92
2060.60	17.86	135.20	2.04	1.93
2060.75	18.71	132.63	2.07	1.83
2060.91	23.04	136.09	2.03	1.88
2061.06	23.72	137.68	2.08	1.80
2061.21	24.00	141.15	2.10	1.82
2061.36	24.63	134.43	2.18	1.97
2061.51	23.70	131.72	2.02	2.24
2061.67	18.04	131.19	2.08	2.05
2061.82	19.44	134.54	2.08	1.89
2061.97	19.48	135.21	2.11	1.89
2062.12	22.26	135.84	2.10	1.88
2062.28	23.23	134.13	2.08	1.88
2062.43	22.73	134.16	2.03	2.01
2062.58	21.44	131.93	2.03	1.89
2062.73	19.90	131.44	2.10	1.92
2062.89	15.76	129.74	2.05	1.93
2063.04	14.71	132.05	2.00	1.93
2063.19	17.60	137.86	2.07	1.81
2063.34	17.65	141.31	2.03	1.83
2063.50	17.97	144.39	2.07	1.83
2063.65	17.92	143.53	1.97	1.80
2063.80	17.80	143.62	1.92	1.71
2063.95	18.34	140.38	1.93	1.72
2064.11	18.93	132.07	1.94	1.76
2064.26	16.92	126.19	1.87	2.02
2064.41	18.52	127.99	1.85	1.94
2064.56	20.41	138.49	1.92	1.64
2064.72	20.92	145.87	1.89	1.53
2064.87	20.40	145.68	1.84	1.55
2065.02	19.89	142.29	1.85	1.70
2065.17	19.74	142.02	1.91	1.76
2065.32	19.70	142.11	1.98	1.87
2065.48	19.83	144.38	1.90	2.00
2065.63	19.72	143.24	1.96	1.95
2065.78	23.34	141.91	2.07	1.90
2065.93	27.76	138.12	2.10	2.00
2066.09	25.91	138.78	2.21	1.98
2066.24	24.93	139.06	2.15	2.04
2066.39	24.73	141.18	2.24	2.06
2066.54	23.69	138.57	2.17	2.20
2066.70	17.77	138.29	2.28	2.18
2066.85	17.07	138.44	2.25	2.08
2067.00	16.52	139.17	2.21	2.08
2067.15	13.58	139.02	2.22	2.05
2067.31	12.44	138.30	2.26	2.02
2067.46	12.34	136.72	2.27	2.02
2067.61	10.25	133.01	2.22	2.07
2067.76	10.21	130.16	2.34	2.08
2067.92	9.33	131.52	2.28	2.15
2068.07	9.06	138.06	2.22	2.15
2068.22	10.31	143.57	2.33	2.08
2068.37	10.39	146.22	2.28	1.97
2068.53	10.48	145.53	2.21	1.93
2068.68	11.95	143.39	2.28	1.98
2068.83	12.92	140.77	2.25	2.06
2068.98	12.42	142.17	2.23	2.22
2069.13	13.37	143.25	2.25	2.09
2069.29	13.58	144.88	2.30	1.99
2069.44	15.34	141.52	2.41	2.10
2069.59	13.81	137.88	2.48	2.19
2069.74	13.47	136.42	2.40	2.31
2069.90	11.09	138.71	2.42	2.34
2070.05	10.28	144.55	2.45	2.10
2070.20	10.38	149.35	2.50	2.17
2070.35	10.37	150.51	2.38	2.27
2070.51	10.69	146.30	2.47	2.30
2070.66	12.19	145.54	2.49	2.33
2070.81	11.64	144.73	2.48	2.31
2070.96	11.68	145.19	2.45	2.30
2071.12	13.45	143.10	2.48	2.45
2071.27	13.01	142.92	2.39	2.38
2071.42	14.85	147.20	2.40	2.17
2071.57	16.26	146.10	2.38	2.25
2071.73	15.98	145.83	2.35	2.45

THYLACINE_2_LWD_ASCII.TXT

2071.88	16.31	143.69	2.38	2.18
2072.03	16.54	147.11	2.41	2.12
2072.18	16.92	146.00	2.44	2.11
2072.34	18.63	142.55	2.40	2.26
2072.49	18.65	141.94	2.44	2.45
2072.64	18.78	144.76	2.49	2.11
2072.79	20.88	148.25	2.45	2.13
2072.94	24.89	151.09	2.42	2.21
2073.10	25.33	152.04	2.44	2.26
2073.25	25.77	154.47	2.33	2.31
2073.40	26.19	149.87	2.43	2.26
2073.55	26.21	146.85	2.37	2.11
2073.71	26.10	142.60	2.40	2.11
2073.86	26.15	144.90	2.46	2.19
2074.01	26.58	147.45	2.40	2.19
2074.16	26.45	151.49	2.48	2.18
2074.32	25.08	150.15	2.49	2.13
2074.47	25.11	147.78	2.65	2.16
2074.62	25.64	144.32	2.68	2.30
2074.77	25.78	145.99	2.63	2.60
2074.93	26.04	148.12	2.67	2.59
2075.08	26.81	151.89	2.63	2.47
2075.23	27.61	150.56	2.71	2.40
2075.38	27.71	148.46	2.66	2.41
2075.54	29.22	146.45	2.73	2.48
2075.69	29.36	145.56	2.64	2.42
2075.84	30.81	146.01	2.66	2.35
2075.99	29.95	142.78	2.45	2.23
2076.15	29.66	140.24	2.42	2.25
2076.30	29.05	139.70	2.45	2.28
2076.45	22.42	143.65	2.39	2.14
2076.60	21.46	146.44	2.38	1.99
2076.75	19.99	146.69	2.29	1.97
2076.91	17.27	142.97	2.34	2.15
2077.06	16.19	143.50	2.34	2.57
2077.21	15.54	144.41	2.45	2.50
2077.36	14.68	146.62	2.55	2.25
2077.52	14.24	147.60	2.46	2.17
2077.67	13.77	146.23	2.44	2.22
2077.82	12.71	144.62	2.53	2.33
2077.97	12.89	143.82	2.53	2.25
2078.13	12.53	145.58	2.53	2.22
2078.28	11.78	147.37	2.55	2.28
2078.43	12.91	148.72	2.50	2.31
2078.58	13.57	142.53	2.52	2.39
2078.74	14.16	137.68	2.46	2.51
2078.89	13.65	132.71	2.32	2.53
2079.04	14.21	133.75	2.31	1.98
2079.19	15.18	134.95	2.25	2.06
2079.35	17.31	137.17	2.26	2.25
2079.50	20.27	137.81	2.22	2.17
2079.65	22.50	138.79	2.18	1.95
2079.80	27.57	133.29	2.15	1.94
2079.96	21.01	132.51	2.23	1.93
2080.11	18.01	132.66	2.27	1.82
2080.26	17.91	138.94	2.29	1.99
2080.41	20.06	139.65	2.33	2.10
2080.56	20.21	139.36	2.41	2.23
2080.72	19.65	137.83	2.42	2.30
2080.87	19.45	140.90	2.40	2.43
2081.02	18.90	141.13	2.52	2.34
2081.17	18.44	140.65	2.47	2.23
2081.33	18.33	136.74	2.70	2.27
2081.48	22.62	135.61	2.76	2.59
2081.63	26.48	137.20	2.61	2.59
2081.78	26.05	140.36	2.61	2.51
2081.94	23.34	144.12	2.68	2.43
2082.09	23.48	139.98	2.55	2.34
2082.24	23.83	138.50	2.58	2.55
2082.39	24.41	136.21	2.67	2.74
2082.55	24.61	139.54	2.53	2.66
2082.70	24.76	143.15	2.74	2.43
2082.85	24.77	145.25	2.73	2.46
2083.00	25.96	146.73	2.63	2.60
2083.16	27.19	146.36	2.68	2.57

THYLACINE_2_LWD_ASCII.TXT

2083.31	29.14	146.38	2.68	2.39
2083.46	34.12	145.98	2.65	2.39
2083.61	31.74	142.31	2.63	2.33
2083.77	31.46	138.96	2.78	2.54
2083.92	30.57	138.08	2.75	2.85
2084.07	31.77	140.00	2.61	2.68
2084.22	32.60	143.74	2.57	2.38
2084.37	32.43	145.53	2.60	2.36
2084.53	31.83	146.47	2.51	2.22
2084.68	31.03	143.54	2.50	2.20
2084.83	30.83	137.63	2.46	2.25
2084.98	30.71	130.64	2.26	2.70
2085.14	28.04	131.25	2.48	2.23
2085.29	27.10	137.00	2.39	2.15
2085.44	27.45	143.28	2.52	2.12
2085.59	27.23	141.47	2.36	2.07
2085.75	26.14	138.64	2.36	2.16
2085.90	25.47	136.91	2.52	2.16
2086.05	25.28	137.71	2.49	2.18
2086.20	24.60	138.94	2.51	2.36
2086.36	22.85	143.17	2.76	2.33
2086.51	22.23	145.53	2.65	2.31
2086.66	24.90	140.41	2.60	2.44
2086.81	24.20	133.47	2.80	2.69
2086.97	20.72	132.30	2.71	2.83
2087.12	17.84	137.77	2.92	2.54
2087.27	17.74	142.96	2.92	2.51
2087.42	17.98	144.53	2.82	2.46
2087.58	17.18	143.33	2.84	2.56
2087.73	17.21	141.62	2.95	2.93
2087.88	17.69	140.42	2.95	3.09
2088.03	17.31	142.23	2.99	2.91
2088.18	17.05	144.61	2.89	2.86
2088.34	17.39	146.00	2.88	2.77
2088.49	17.78	144.76	2.71	2.66
2088.64	16.58	144.37	2.62	2.46
2088.79	16.69	142.41	2.66	2.34
2088.95	16.81	143.87	2.47	2.30
2089.10	17.62	141.98	2.40	2.25
2089.25	18.03	141.44	2.37	2.08
2089.40	18.47	139.55	2.42	2.02
2089.56	19.40	138.56	2.38	2.06
2089.71	19.19	139.95	2.39	2.11
2089.86	19.71	140.13	2.39	2.14
2090.01	21.79	140.88	2.46	2.13
2090.17	30.08	141.83	2.55	2.29
2090.32	29.45	145.68	2.43	2.26
2090.47	29.92	146.41	2.55	2.24
2090.62	30.86	144.66	2.64	2.30
2090.78	26.81	-999.25	2.64	2.30
2090.93	26.81	-999.25	2.64	2.30
2091.08	21.61	-999.25	2.64	2.30
2091.23	22.16	-999.25	2.64	2.30
2091.39	21.87	-999.25	2.64	2.30
2091.54	22.26	-999.25	2.64	2.30
2091.69	21.98	-999.25	2.64	2.30
2091.84	23.03	-999.25	2.64	2.30
2091.99	20.38	-999.25	2.64	2.30
2092.15	18.21	-999.25	2.64	2.30
2092.30	18.55	-999.25	2.64	2.30
2092.45	19.88	-999.25	2.64	2.30
2092.60	23.86	-999.25	2.64	2.30
2092.76	22.71	-999.25	2.64	2.30
2092.91	22.19	-999.25	2.64	2.30
2093.06	21.55	-999.25	2.64	2.30
2093.21	20.30	-999.25	2.64	2.30
2093.37	20.19	-999.25	2.64	2.30
2093.52	22.94	-999.25	2.64	2.30
2093.67	25.67	-999.25	2.64	2.30
2093.82	25.17	-999.25	2.64	2.30
2093.98	24.63	-999.25	2.64	2.30
2094.13	24.83	-999.25	2.64	2.30
2094.28	25.56	-999.25	2.64	2.30
2094.43	26.90	-999.25	2.64	2.30
2094.59	27.16	-999.25	2.64	2.30

THYLACINE_2_LWD_ASCII.TXT

2094.74	29.61	-999.25	2.64	2.30
2094.89	26.66	-999.25	2.64	2.30
2095.04	24.68	-999.25	2.64	2.30
2095.20	24.56	-999.25	2.64	2.30
2095.35	24.89	-999.25	2.64	2.30
2095.50	24.12	-999.25	2.64	2.30
2095.65	20.52	-999.25	2.64	2.30
2095.80	18.21	-999.25	2.64	2.30
2095.96	16.85	-999.25	2.64	2.30
2096.11	17.09	-999.25	2.64	2.30
2096.26	16.85	-999.25	2.64	2.30
2096.41	17.32	-999.25	2.64	2.30
2096.57	16.85	-999.25	2.64	2.30
2096.72	13.62	-999.25	2.64	2.30
2096.87	13.44	-999.25	2.64	2.30
2097.02	13.83	-999.25	2.64	2.30
2097.18	14.73	-999.25	2.64	2.30
2097.33	15.99	-999.25	2.64	2.30
2097.48	16.65	-999.25	2.64	2.30
2097.63	16.10	-999.25	2.64	2.30
2097.79	14.69	-999.25	2.64	2.30
2097.94	15.00	-999.25	2.64	2.30
2098.09	15.60	-999.25	2.64	2.30
2098.24	19.82	-999.25	2.64	2.30
2098.40	20.02	-999.25	2.64	2.30
2098.55	20.04	-999.25	2.64	2.30
2098.70	20.93	-999.25	2.64	2.30
2098.85	21.47	-999.25	2.64	2.30
2099.01	20.87	-999.25	2.64	2.30
2099.16	19.80	-999.25	2.64	2.30
2099.31	18.62	-999.25	2.64	2.30
2099.46	18.12	-999.25	2.64	2.30
2099.61	17.03	-999.25	2.64	2.30
2099.77	16.08	-999.25	2.64	2.30
2099.92	15.73	-999.25	2.64	2.30
2100.07	15.16	-999.25	2.64	2.30
2100.22	12.56	-999.25	2.64	2.30
2100.38	12.14	-999.25	2.64	2.30
2100.53	12.36	-999.25	2.64	2.30
2100.68	12.99	-999.25	2.64	2.30
2100.83	14.44	-999.25	2.64	2.30
2100.99	14.07	-999.25	2.64	2.30
2101.14	14.19	-999.25	2.64	2.30
2101.29	13.58	-999.25	2.64	2.30
2101.44	13.19	-999.25	2.64	2.30
2101.60	13.38	-999.25	2.64	2.30
2101.75	15.47	-999.25	2.64	2.30
2101.90	15.57	-999.25	2.64	2.30
2102.05	14.96	-999.25	2.64	2.30
2102.21	13.25	-999.25	2.64	2.30
2102.36	13.18	-999.25	2.64	2.30
2102.51	13.63	-999.25	2.64	2.30
2102.66	13.63	-999.25	2.64	2.30
2102.82	14.07	-999.25	2.64	2.30
2102.97	14.43	-999.25	2.64	2.30
2103.12	10.81	-999.25	2.64	2.30
2103.27	10.88	-999.25	2.64	2.30
2103.42	10.73	-999.25	2.64	2.30
2103.58	10.97	-999.25	2.64	2.30
2103.73	11.87	-999.25	2.64	2.30
2103.88	12.19	-999.25	2.64	2.30
2104.03	12.24	-999.25	2.64	2.30
2104.19	12.85	-999.25	2.64	2.30
2104.34	13.10	-999.25	2.64	2.30
2104.49	13.44	-999.25	2.64	2.30
2104.64	20.01	-999.25	2.64	2.30
2104.80	21.24	-999.25	2.64	2.30
2104.95	23.45	-999.25	2.64	2.30
2105.10	23.91	-999.25	2.64	2.30
2105.25	24.44	-999.25	2.64	2.30
2105.41	24.71	-999.25	2.64	2.30
2105.56	22.30	-999.25	2.64	2.30
2105.71	21.46	-999.25	2.64	2.30
2105.86	22.22	-999.25	2.64	2.30
2106.02	21.70	-999.25	2.64	2.30

THYLACINE_2_LWD_ASCII.TXT				
2106.17	21.71	-999.25	2.64	2.30
2106.32	21.74	-999.25	2.64	2.30
2106.47	21.06	-999.25	2.64	2.30
2106.63	21.54	-999.25	2.64	2.30
2106.78	21.89	-999.25	2.64	2.30
2106.93	21.53	-999.25	2.64	2.30
2107.08	23.13	-999.25	2.64	2.30
2107.23	24.41	-999.25	2.64	2.30
2107.39	25.48	-999.25	2.64	2.30
2107.54	23.80	-999.25	2.64	2.30
2107.69	22.52	-999.25	2.64	2.30
2107.84	23.23	-999.25	2.64	2.30
2108.00	23.64	-999.25	2.64	2.30
2108.15	22.50	-999.25	2.64	2.30
2108.30	22.27	-999.25	2.64	2.30
2108.45	21.83	-999.25	2.64	2.30
2108.61	21.69	-999.25	2.64	2.30
2108.76	15.58	-999.25	2.64	2.30
2108.91	15.80	-999.25	2.64	2.30



Thylacine-2

MWD – LWD End of Well Report

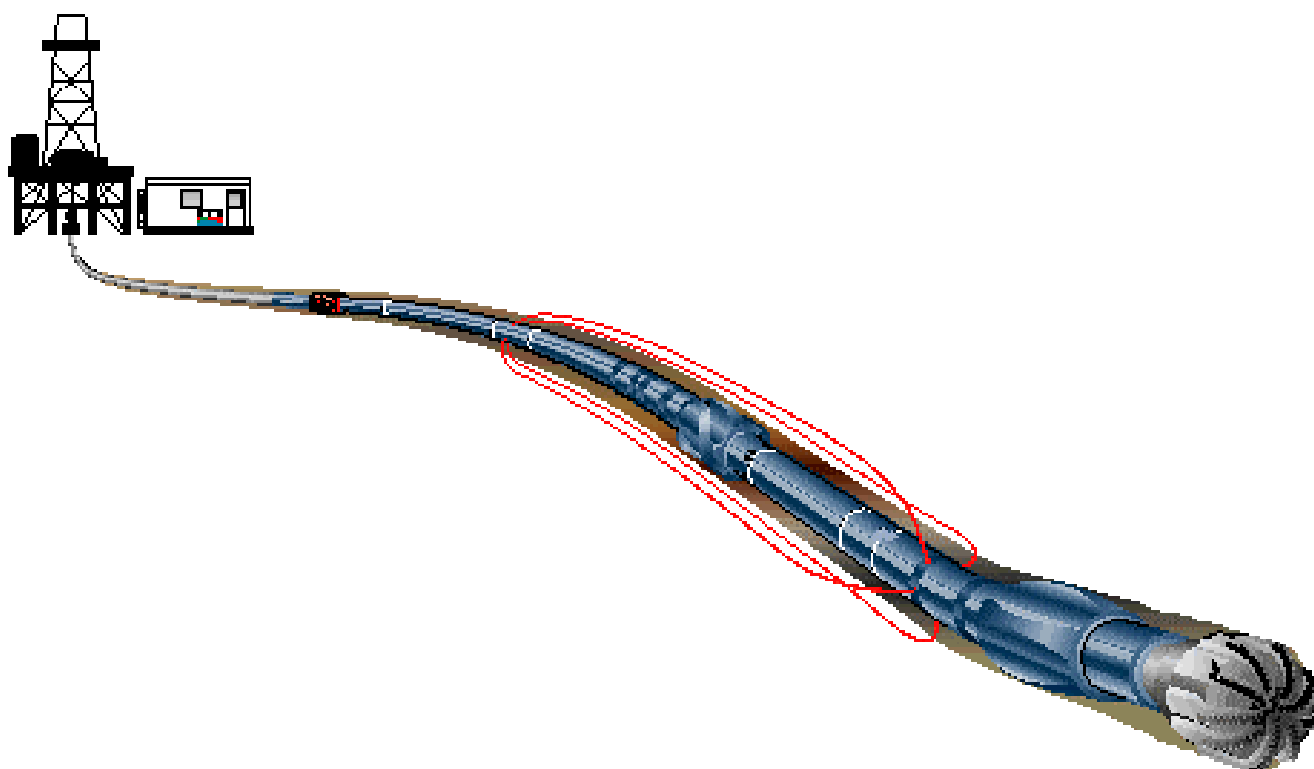

End of Well Report for Thylacine-2

Contents

- Logging Overview
- General Information
- Geomagnetic and Survey Reference Criteria
- Survey Report
- Motor Run Summary
- MWD / LWD Bit Run Summary
- Failure Reports

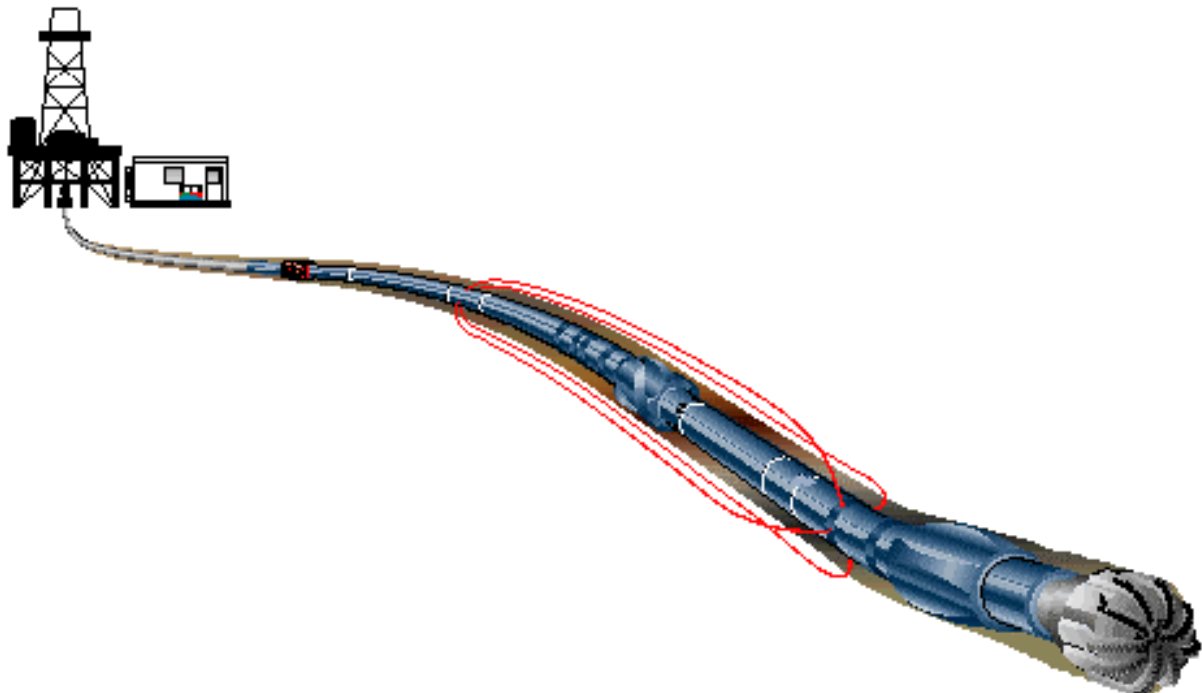

Logging Overview

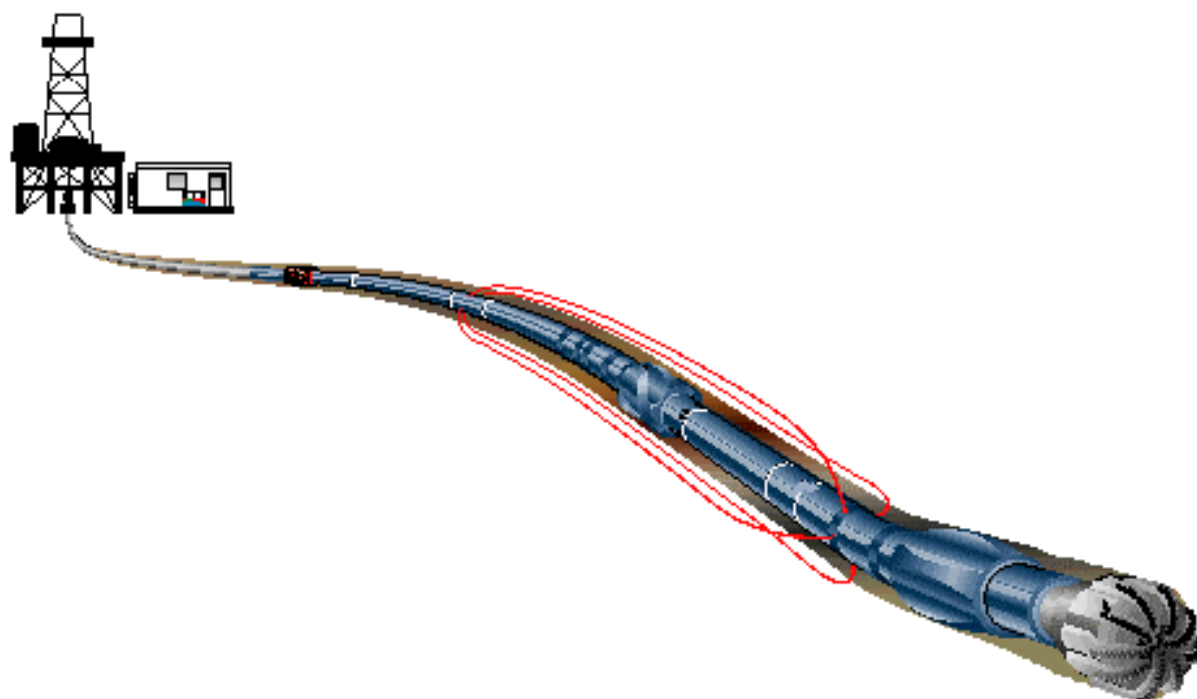

Logging Overview

12 ¼ in. Section (Run 1, 557 to 2109 m):

Schlumberger Drilling and Measurements provided MWD and LWD services with the PowerPulse and CDR tools in the 12 ¼" section of Thylacine-2. The PowerPulse was installed with an MVC cartridge and an IWOB sensor. These provided real-time vibration and DWOB/DTOR data to the client, data that was utilized to optimize the drilling program. The data indicated that low level lateral shocks were present throughout most of the section, and that axial shocks were minor and of little consequence. However, severe torsional vibrations were also detected periodically in the section, and were of concern between 1325m and 1408m. During this section the drilling parameters were adjusted, easing the impact of the shocks on the BHA. It was also considered that the aggressive nature of the PDC bit, and the heave of the rig at this time contributed to the severe nature of the vibration, and therefore it was impossible to eliminate completely.

The 12 ¼" section was rotary drilled in a single run, and logged utilizing CDR and PowerPulse. The following formation evaluation data was provided in real-time:

- ☐ CDR 2MHz Phase Shift Resistivity
- ☐ CDR 2MHz Attenuation Resistivity
- ☐ CDR Gamma Ray
- ☐ MWD Directional Surveys
- ☐ MWD 4-axis vibration analysis
- ☐ MWD downhole WOB and torque

The following recorded mode formation evaluation measurements were provided once the LWD tools were on surface and the memory data retrieved:

- ☐ CDR 2MHz Phase Shift Resistivity
- ☐ CDR 2MHz Attenuation Resistivity
- ☐ CDR Gamma Ray

Run	Hole Size (in.)	Service	Start Depth (m)	Stop Depth (m)
1	12 ¼	PowerPulse / CDR / MVC / IWOB	557	2109

The MWD and LWD tools performed well throughout the 12 ¼" section, and no problems were encountered. Shocks throughout the run were minimal, with the exception of the torsional vibration, and of no consequence to the MWD and LWD tools. Real-time data between 794m – 822m and 827m – 831m was lost while the depth tracking system was changed from the draw-works encoder to the geolograph. Recorded mode data for this section was retrieved from the tool and processed without incident.

General Information

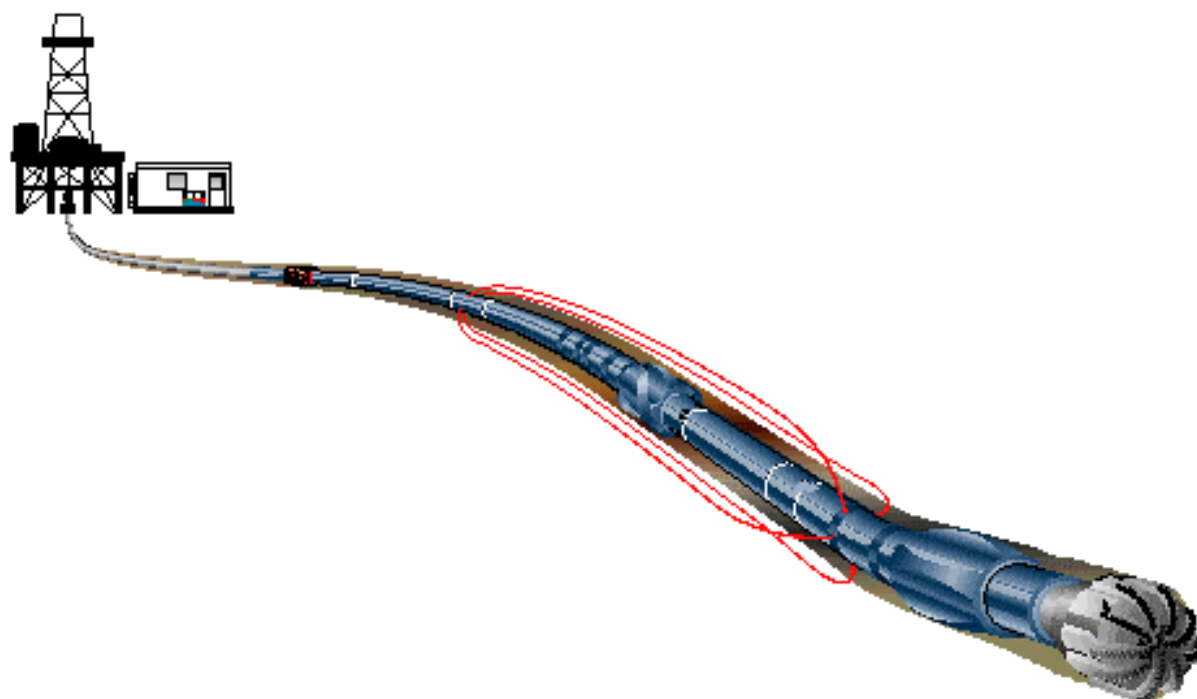

General Information

Well Name:	Thylacine-2	
Rig:	Diamond Offshore Ocean Bounty	
Field:	Exploration / Permit T/30P	
Location:	Otway Basin, Offshore Victoria	
Country:	Australia	
Cell Members:	Lee Muskett	MWD / LWD Engineer
	Ozren Radicevic	MWD / LWD Engineer
	Blaine Hanson	Directional Driller
Town Contacts:	Ike Nitis	Location Manager - Australia
	Go Ching Lian	Engineer In Charge – Karratha
	William Alanmanou	Engineer In Charge – Sale
Company Representatives:	Murray Jackson	
	Josie Trethewie	

Geomagnetic and Survey Reference Criteria

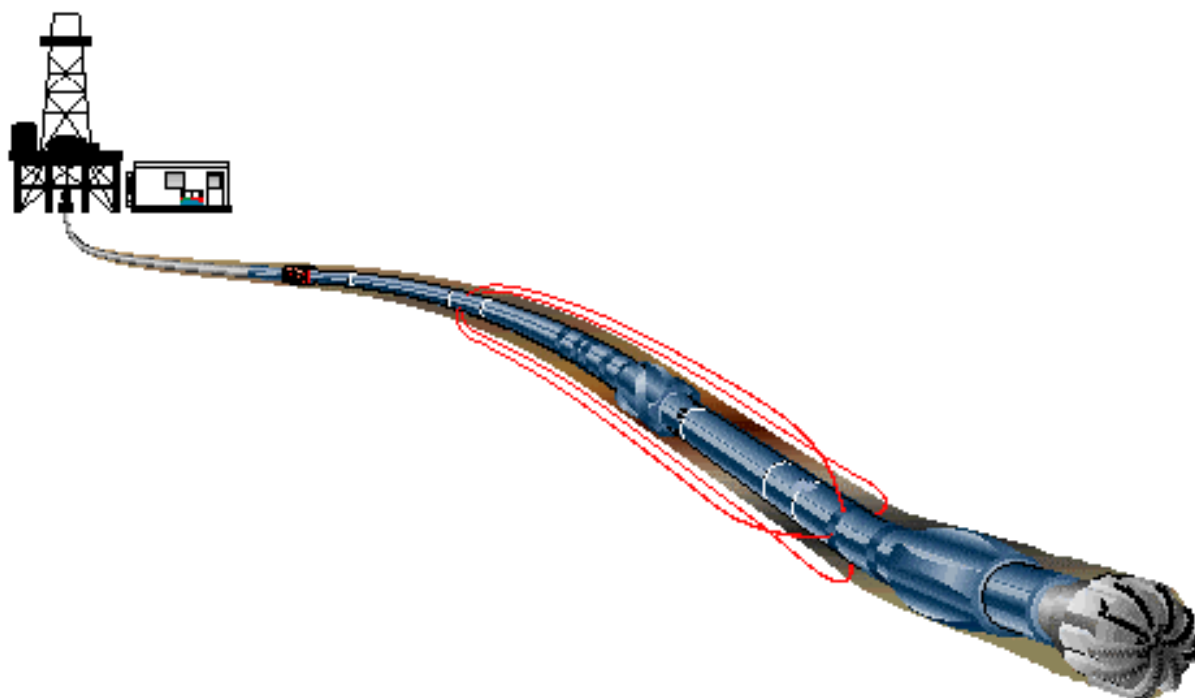

Geomagnetic and Survey Reference Criteria

Geomagnetic Data

Magnetic Model:	BGGM version 2000
Magnetic Date:	28-August-2001
Magnetic Field Strength:	1224.35 HCNT
Magnetic Declination:	11.05 degrees
Magnetic Dip:	-70.39 degrees

Survey Reference Criteria

Reference G:	1000.12 mgal
Reference H:	1224.35 HCNT
Reference Dip:	-70.39 degrees
G value Tolerance:	2.50 mgal
H value Tolerance:	6.00 HCNT
Dip Tolerance:	0.45 degrees

Survey Corrections Applied

Reference North:	Grid North
Magnetic Declination:	11.05 degrees
Grid Convergence:	-1.17 degrees
Total Azimuth Correction:	12.22 degrees
Vertical Section Azimuth:	0.00 degrees

Survey Report

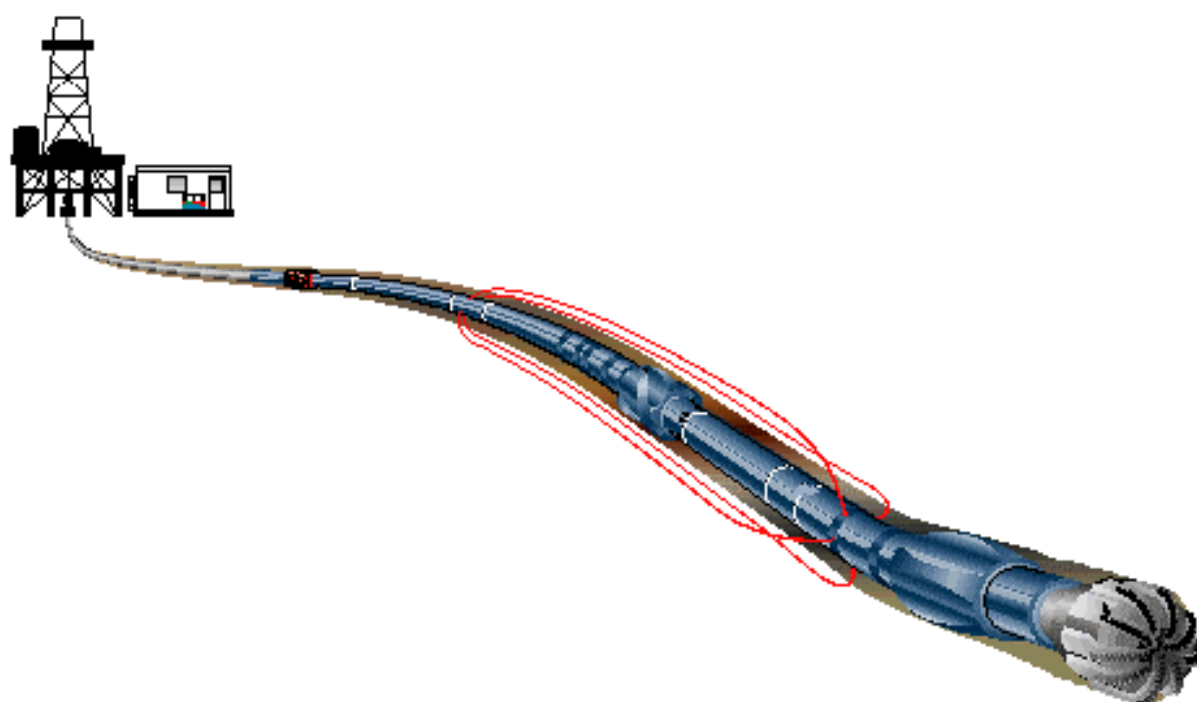

Survey Report

Seq #	Measured depth (m)	Incl angle (deg)	Azimuth angle (deg)	Course length (m)	TVD depth (m)	Vertical section (m)	Displ +N/S- (m)	Displ +E/W- (m)	Total displ (m)	At Azim (deg)	DLS (deg/ 10m)	Srvy tool type	Tool qual type
1	0.00	0.00	0.00	0.00	0.00	0.00	0.00	0.00	0.00	0.00	0.00	TIP	-
2	126.00	0.00	0.00	126.00	126.00	0.00	0.00	0.00	0.00	0.00	0.00	MWD	-
3	595.50	0.59	190.42	469.50	595.49	-2.38	-2.38	-0.44	2.42	190.42	0.01	MWD	6-axis
4	684.37	0.51	189.27	88.87	684.36	-3.22	-3.22	-0.58	3.27	190.28	0.01	MWD	6-axis
5	739.73	0.41	177.78	55.36	739.72	-3.66	-3.66	-0.62	3.71	189.55	0.02	MWD	6-axis
6	860.59	0.55	136.09	120.86	860.57	-4.51	-4.51	-0.20	4.51	182.50	0.03	MWD	6-axis
7	1093.36	0.27	141.66	232.77	1093.34	-5.74	-5.74	0.92	5.82	170.92	0.01	MWD	6-axis
8	1209.46	0.50	75.88	116.10	1209.43	-5.83	-5.83	1.58	6.04	164.85	0.04	MWD	6-axis
9	1384.16	0.64	113.39	174.70	1384.13	-6.04	-6.04	3.21	6.84	151.97	0.02	MWD	6-axis
10	1499.15	0.61	112.19	114.99	1499.11	-6.52	-6.52	4.37	7.85	146.18	0.00	MWD	6-axis
11	1528.39	0.59	99.50	29.24	1528.35	-6.61	-6.61	4.66	8.09	144.78	0.05	MWD	6-axis
12	1557.20	0.63	94.58	28.81	1557.16	-6.64	-6.64	4.97	8.29	143.21	0.02	MWD	6-axis
13	1702.37	0.89	105.20	145.17	1702.31	-7.00	-7.00	6.85	9.80	135.63	0.02	MWD	6-axis
14	1963.05	1.36	50.96	260.68	1962.95	-5.58	-5.58	11.21	12.52	116.49	0.04	MWD	6-axis
15	2082.91	1.02	4.82	119.86	2082.78	-3.63	-3.63	12.40	12.92	106.30	0.08	MWD	6-axis
16	2109.00	1.02	4.82	26.09	2108.87	-3.16	-3.16	12.44	12.84	104.26	0.00	MWD	proj

Motor Run Summary

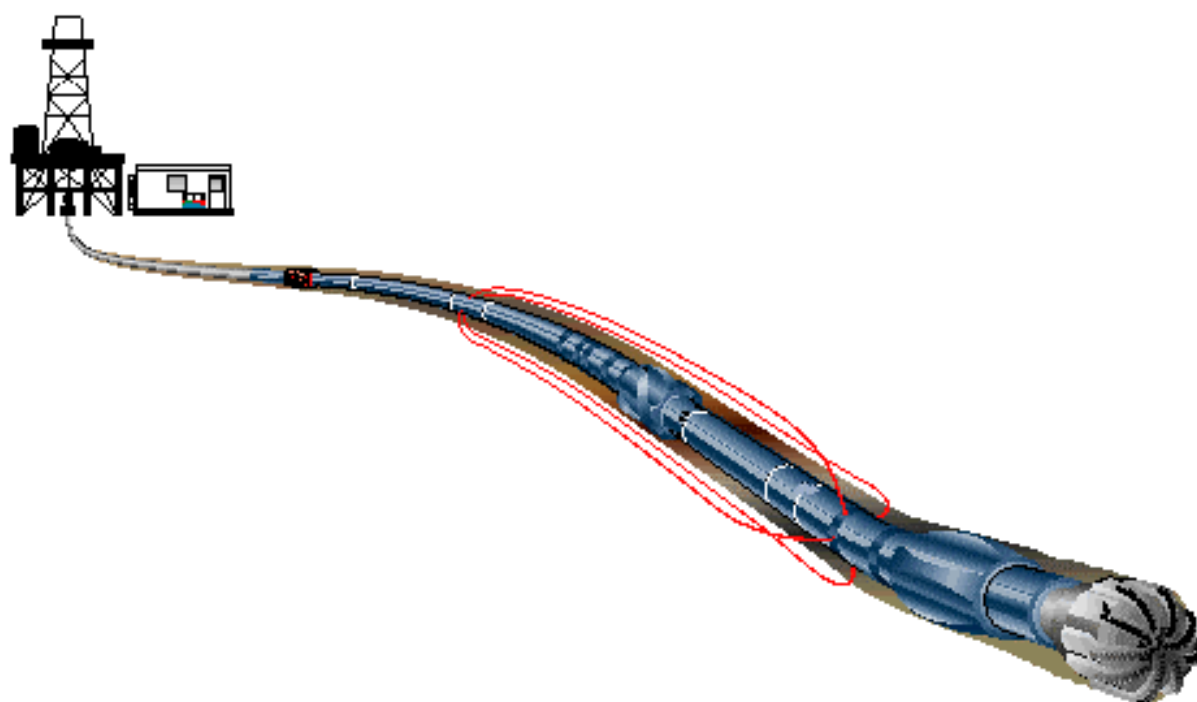



DOWN-HOLE MOTOR RUN REPORT

Ft, Mt

Motor Size : 9 5/8"

Serial No : 2099

Run No : 1

BHA No: 3

Mt

Company	Woodside Energy Ltd 152-158 St Georges Tce. Perth, WA 6000	Well	GWA 19	Slot	7	Field	Goodwyn A
Operator	Diamond Offshore	Location	Otway Basin	Country	Australia		
		Engineer	Blaine Hanson	Date	2-Sep-01		

Bit Size	Make	Type	IADC	Jets	Jets	Jets	Jets	TFA
12 1/4"	HC	HC605	M322	5 x 14				0.752
IADC CUTTING STRUCTURE								
Inner Row	Outer Row	Dull Char'	Location	Brq/Seals	Gauge	Others	Reason for Trip	
1	2	WT	S	X	1/16	NO	TD	

Motor Made By	Size	Model / Type	Rotor/Stator	Serial No	Hsq Stab OD	° Bent Hsq	° Bent Sub	
Anadrill	9 5/8"	A962GT	7:8	2099	12 1/8"	0	N/A	
Type	1 = Straight; 2 = Steerable; 3 = Double Bend		Stator Ser N°	Rotor Ser N°	Drig Cmt. Wash/Ream		10.8	
1			Drig Hrs	33.60	Circ Hrs	6.00	Total Motor Circ Hrs	50.40

Purpose of Run	Performance motor run for the 12 1/4" hole section. Hole section target ROP objective 1550m in 47 hrs = 32.98m/hr. Actual section 1552m drilled in 33.6 hrs = 46.19 m/hr. Note that section 17.7 of the Woodside "DOG" does not apply to Schlumberger motors. The A962GT had sufficient power at 350 pressure differential (+/- 24k wob) to stall the TDS at 20,000 ft lbs. Held 50 m/hr run average up to 2043m, here drilling mechanics changed. ROP dropped to +/- 22m/hr
-----------------------	--

BHA PDC Bit 12 1/4" Mud Motor 12 1/8" X/O Str R/Rmr 12 1/4" CDR8 In-Line Stab 12 1/8" PP MWD 8" NM DC Str R/Rmr 12 3/16" 8 x 8" DC 8" Jar 2 x 8" DC X/O 15 x 5" HWDP 5" DP to surface	Surveys	MD IN	557.00	Inclin	0.54	Azim	190.42		
		MD OUT	2109.00	Inclin	1.02	Azim	4.82		
	Flow Rate	Off Bttm PSI	On Bttm PSI	RPM	WOB				
	gal/min				LBS				
	1150 - 880	3900	4100	100 - 150	10 - 22				
	Mud Type	Aquadrill	Mud Wt	1.28	SG	Mud Grad'	0.066	Vis	57
	PV	20	Filtrate	3.50	% Solids	8.20	Aniline Pt	n/a	
YP	45	% Oil	0	% Sand	0.50	Circ Temp	57	F	
	Depth In	557	Depth Out	2109	Inter'l Drld	1552			
	Date In	30-Aug-01	Date Out	2-Sep-01	ROP	46.19			
	Time In	19:45	Time Out	20:30	Time BRT	72.75	Hrs		

FAILURE?	No	Slide Mts	0	Previous Hrs	120.00	Cumulative Hrs	170.40
-----------------	----	------------------	---	---------------------	--------	-----------------------	--------

Remarks / Failure Report. 1/ Well done to the Schlumberger motor mechanics in the workshop and Diamond Offshore drillers. 2/ UBH Stabilizer was service broken before being laid out. 3/ Tough drilling conditions due to rig heave, stong motor with aggressive bit. Could stall the TDS at 20,000 ft lbs & not stall the motor.	Did Motor Stall	No	No
	Slide Rty	0	0
	Bearing Play	In	0.5 mm
	Out	2.0 mm	
	Condition	Very Good	

MWD / LWD Bit Run Summary

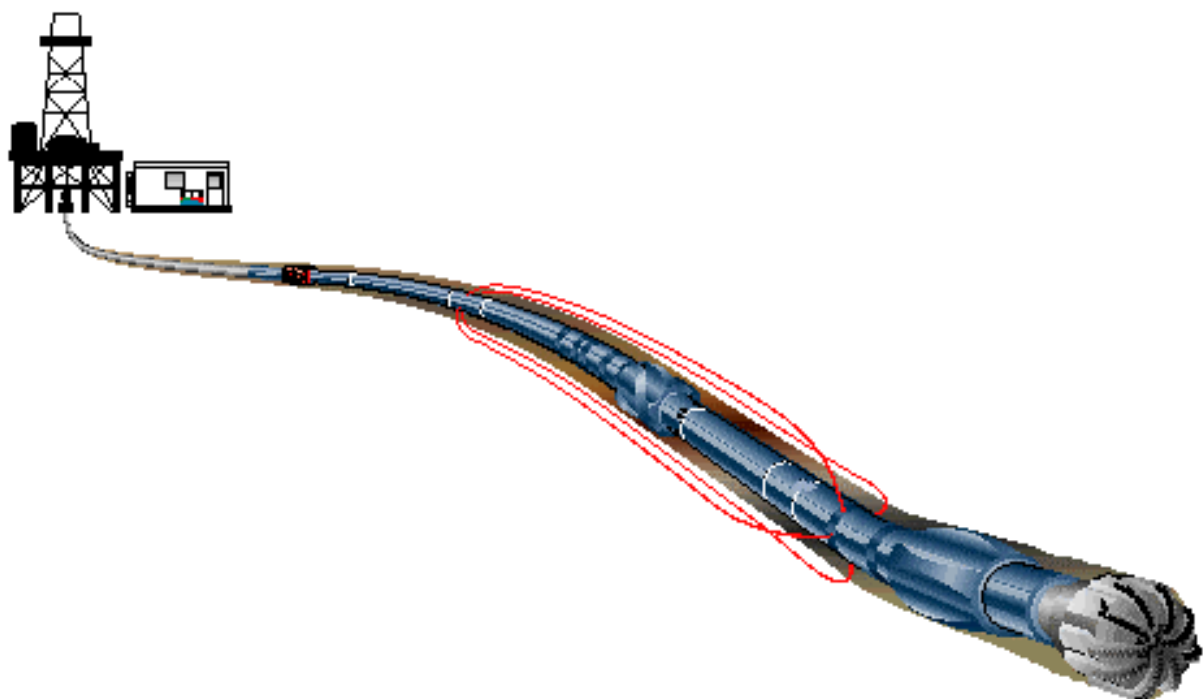

MVC data indicated a very smooth run through the section, with only occasional torsional vibrations and tool shocks.

MWD RUN NO.	LWD RUN NO.
1	1

DATE	TIME	DEPTH	COMMENTS				BHA DESCRIPTION								
30-Aug-01	16:45	Surface	Make-up BHA.				ITEM		LENGTH	OD	ID	CONN			
	16:45	Surface	Unable to initialize CDR, no comms. Programming cable changed and communication successful.				PDC		0.37	12.25	-	6 5/8 Reg			
							Motor		10.25	9.63	-	7 5/8 Reg			
	17:35	Surface	CDR initialized. Config. GR / RES 2MHz 6secs.				X/O		0.35	9.56	3	6 5/8 Reg			
			150.6 hrs of memory.				Roll.Reamer		2.07	12.25	3	6 5/8 Reg			
	17:45	Surface	Tools BRT.				CDR 8		6.86	8.25	-	6 5/8 FH			
	19:25	Surface	SHT at 760gpm - OK. RIH.				ILS		1.46	12.13	-	6 5/8 FH			
31-Aug-01	10:00	504m	Testing BOP's.				MWD		8.40	8.25	-	6 5/8 Reg			
	01:30	524m	Tag cement.				NMDC		9.08	8	2.81	6 5/8 Reg			
	04:00	557M	Drilling new formation.				Roll.Reamer		2.08	12.25	3	6 5/8 Reg			
	04:40	560m	FIT.				8x8" DC		74.54	8.25	2.75	6 5/8 Reg			
	05:43	560m	Drilling ahead.				Jars		9.70	8	-	6 5/8 Reg			
	11:00	795m	Problems encountered during the transition from Draw-works encoder to Geolograph.				2x8" DC		18.31	8	2.81	6 5/8 Reg			
			Air regulator on new Geolograph is unable to control the air flow. This made it difficult to control and RT data was lost between 794-822m and 827-831m.				X/O		1.09	8	2.86	6 5/8 Reg			
							15xHWDP		138.59	8	2.86	6 5/8 Reg			
	21:45	1275m	Drilling ahead, zero to low shocks on tools.												
			Very low BHA vibration.												
	23:20	1324m	High torsional vibration, but not associated with any lateral, axial or tool shocks. The DD was informed of the situation and reduced the rpm and WOB, this improved the situation.												
01-Sep-01	20:30	1973m	Flow line blocked.												
	20:55	1973m	Drilling ahead.												
	22:45	2031m	Flow line blocked.												
	23:00	2031m	Drilling ahead.												
	23:15	2043m	Erratic DTOR and severe torsional vibrations.												
	03:35	2109m	12 1/4" section TD. Circulate 2.5 x bottoms up POOH to 1464m, wiper trip back to bottom, POOH.												
	20:30	Surface	Tools ART.												
	21:30	Surface	CDR memory downloaded on pipedeck.												
			Rmc: 0.171, Rmf: 0.064, Rm: 0.072.												
							TOTAL LENGTH			283.15					
DATE		FIELD ENGR	PRESENT DEPTH	AVERAGE ROP	AVERAGE S.P. PRS.	DESURGER CHG. (PSI)		TUR RPM AT GPM		AVERAGE ROTARY (RPM)		SHOCK LOG			
			(m)	(m/hr)	(PSI)	#1	#2			Surface	Motor	LWD	MWD	MAX SHOCK	TDH
31-Aug-01		OR	634	100	3700	800	800	3320	1000	100	200	0	0	0	83
		LM	1272	110	3733	800	800	3632	1073	110	230	0	0	12	95
01-Sep-01		LM	1353	25	3759	800	800	3632	1047	120	248	0	0	0	95
		OR	1688	25	3900	800	800	3242	950	130	240	0	0	0	107
		LM	1937	70	3865	800	800	3007	900	150	210	0	0	0	109
02-Sep-01		LM	2107	21	3935	800	800	3085	881	150	220	0	0	8	118
TIME	AVG/MAX DWOB (K lbs)	AVG/MAX SWOB (K lbs)	AVG/MAX DTOR (K lbs)	AVG/MAX STOR (K lbs)	FRIC	DRAG UP/ DOWN	MUD WEIGHT (SG)	MUD VIS (SEC)	Rm OHM/M @ TEMP oC	SIGNAL STRENGTH SPT1 SPT2 (psi)		NOISE MARGIN			
21:40	15.0	13.0	5.3	4.0	-	-	1.10	55	-	24	24	98%			
21:42	6.5	20.0	6.1	4.0	-	-	1.15	57	-	22	24	97%			
00:12	16.0	30.0	6.2	2.7	-	-	1.21	63	-	18	22	94%			
13:00	3.0	10.0	4.0	8.0	-	-	1.25	59	-	14	12	97%			
19:14	8.5	20.0	7.1	11.1	-	-	1.26	72	-	15	13	96%			
03:27	5.5	21	4.2	4.9	-	-	1.26	66	0.072@	13	12	96%			

Failure Reports

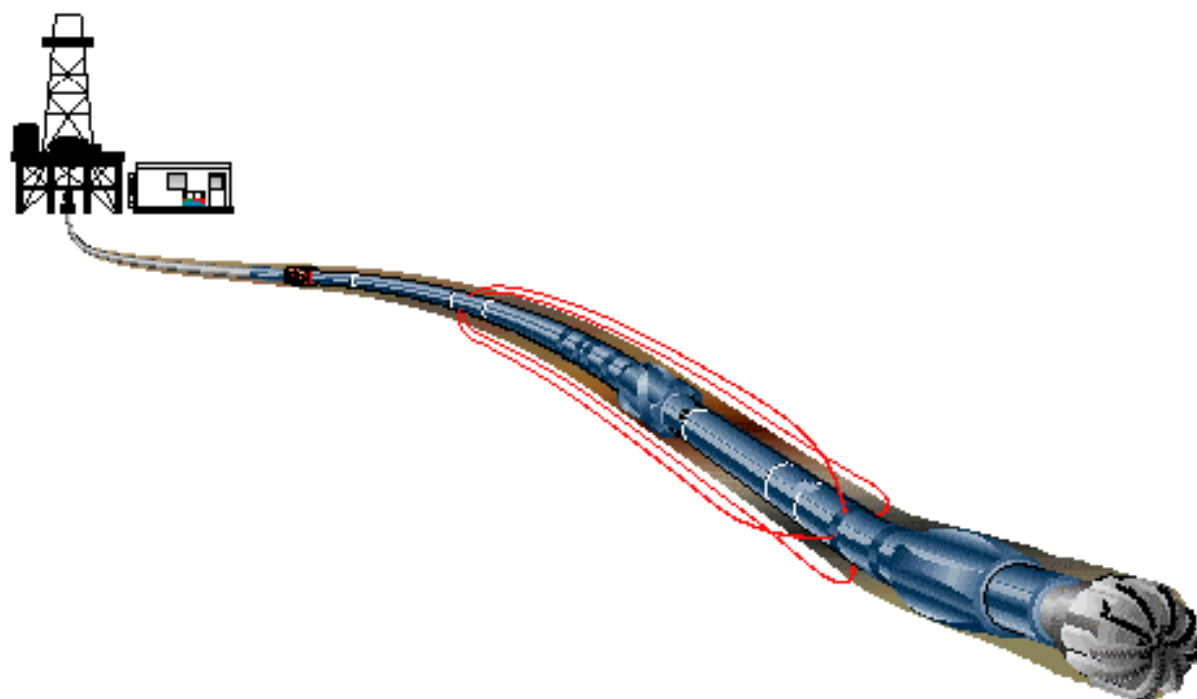

	FAILURE REPORT	
Schlumberger	Anadrill	

FR No. : 1

Company : Woodside Energy Ltd.	Rig : Ocean Bounty	Failure date : 30-8-2001
Well : Thylacine-2	District : AWA	Job No. : AWA-18-01
Cell Mgr. : Lee Muskett	Service : MWD/MVC/CDR	Run No. : 1
EQUIPMENT & SERIAL No. : CDR Personality Adapter		

FAILURE DESCRIPTION & SYMPTOMS (Include software version if applicable)
<p>Both CDR tools were programmed during the previous day. The equipment used for the operation included the CDR personality adapter, TSIM cable, and TSIM.</p> <p>Prior to picking up BHA the CDR was again connected to the IDEAL system, however, communication with the tool was not achieved.</p>
Failure Group : Failure Category : Completed by : Lee Muskett Date : 30-8-01

REMEDIAL ACTION ATTEMPTED ON LOCATION
<p>Several attempts were initially made to establish communication with the tool, this was not successful. All of the connections were checked, cleaned and re-established. Further attempts to communicate were made, but all proved to be unsuccessful. In an attempt to troubleshoot the problem the back-up CDR was plugged into, this also proved to be unsuccessful which suggested that the problem was associated with the cables or TSIM, and probably not the CDR. Therefore, a back-up cable was installed and communication made with the CDR. The CDR was initialized on the pipedeck and the BHA assembled. Later examination of the TSIM and TSIM cable proved that they were in good working order, therefore, the problem was associated with the personality adapter.</p>
Completed by : Lee Muskett Date : 30-8-01

FAILURE ANALYSIS (For completion during R&M repair)
Failure Category : Completed by : Date :

ACTION FOLLOW UP (For completion by FSM / DTM)
Completed by : Date :

Always Distribute with BRS and/or BHA Summary : CELL File (Fax to town) R&M (R&M Diagnosis ➡⬆ Maintenance file) R&M (R&M Diagnosis ➡⬆ CELL) FSM (Action plan ➡⬆ UNIT)	CHECK LIST: Anadrill Management notified? <input type="checkbox"/> Equipment marked RONG ? <input type="checkbox"/> Full function test after repair ? <input type="checkbox"/> History card filled in ? <input type="checkbox"/> This FR returned to CELL ? <input type="checkbox"/> Any calibration data to attach ? <input type="checkbox"/>
NOTE: Failure reports must also be sent in with failed equipment.	

	FAILURE REPORT	
Schlumberger	Anadrill	

FR No. : 2

Company : Woodside Energy Ltd.	Rig : Ocean Bounty	Failure date : 31-8-2001
Well : Thylacine-2	District : AWA	Job No. : AWA-01-18
Cell Mgr. : Lee Muskett	Service : MWD/MVC/CDR	Run No. : 1

EQUIPMENT & SERIAL No. : Geolograph Air Pressure Regulator

FAILURE DESCRIPTION & SYMPTOMS (Include software version if applicable)				
<p>After installing the cable on the geolograph cable drum and connecting it to the rig top drive, the air pressure was increased in order that adequate tension was exerted on the line to achieve accurate depth tracking. It was instantly noticed that the movement of the cable and the internal workings were erratic, and that the air pressure was uncontrollable by adjusting the regulator. If this situation had been allowed to remain it would have resulted in inaccurate depth tracking, and premature wear of the cable and air motor.</p>				
<table style="width: 100%;"> <tr> <td style="width: 25%;">Failure Group :</td> <td style="width: 25%;">Failure Category :</td> <td style="width: 25%;">Completed by : Lee Muskett</td> <td style="width: 25%;">Date : 31-8-01</td> </tr> </table>	Failure Group :	Failure Category :	Completed by : Lee Muskett	Date : 31-8-01
Failure Group :	Failure Category :	Completed by : Lee Muskett	Date : 31-8-01	

REMEDIAL ACTION ATTEMPTED ON LOCATION			
<p>In an attempt to ease the movement of the cable, all moving parts and grease nipples were lubricated, this helped to a point but it was still not satisfactory in regard to depth tracking. It was then decided to reduce the air pressure by adjusting the main valve. This proved to be difficult and time consuming as the valve was unable to control the air flow as accurately as was required. Unfortunately, the air motor would stop retrieving the cable intermittently if the flow was slightly too low, regardless that when it was working there was a reasonable amount of tension on the cable. Furthermore, with too greater air flow the geolograph seemed to struggle, increasing the wear on the motor and the cable. At that point it was concluded that we had to achieve accurate depth tracking and the main valve was adjusted accordingly regardless of premature wear to the geolograph.</p>			
<table style="width: 100%;"> <tr> <td style="width: 25%;"></td> <td style="width: 25%;">Completed by : Lee Muskett</td> <td style="width: 25%;">Date : 31-8-01</td> </tr> </table>		Completed by : Lee Muskett	Date : 31-8-01
	Completed by : Lee Muskett	Date : 31-8-01	

FAILURE ANALYSIS (For completion during R&M repair)			
<table style="width: 100%;"> <tr> <td style="width: 25%;">Failure Category :</td> <td style="width: 25%;">Completed by :</td> <td style="width: 25%;">Date :</td> </tr> </table>	Failure Category :	Completed by :	Date :
Failure Category :	Completed by :	Date :	

ACTION FOLLOW UP (For completion by FSM / DTM)		
<table style="width: 100%;"> <tr> <td style="width: 25%;">Completed by :</td> <td style="width: 25%;">Date :</td> </tr> </table>	Completed by :	Date :
Completed by :	Date :	

Always Distribute with BRS and/or BHA Summary : CELL File (Fax to town) R&M (R&M Diagnosis ➡⬆ Maintenance file) R&M (R&M Diagnosis ➡⬆ CELL) FSM (Action plan ➡⬆ UNIT)	CHECK LIST: Anadrill Management notified? <input type="checkbox"/> Equipment marked RONG ? <input type="checkbox"/> Full function test after repair ? <input type="checkbox"/> History card filled in ? <input type="checkbox"/> This FR returned to CELL ? <input type="checkbox"/> Any calibration data to attach ? <input type="checkbox"/>
NOTE: Failure reports must also be sent in with failed equipment.	